THE NEW
INDIAN EXPRESS

BENGALURU • SATURDAY • MAY 09, 2026 • ₹9.00 • PAGES 28 • LATE CITY EDITION

Bihar police use batons on teacher aspirants

Police rough up aspirants of Teacher Recruitment Examination in Patna on Friday, during a protest demanding the release of the Bihar Public Service Commission examination notification. The protesting candidates were heading towards Dak Bungalow Chowraha when they were stopped by police | PTI

PRM/KA/RERA/1251/310/PR/040524/006862
WWW.RERA.KARNATAKA.GOV.IN

LIVE THE BLOCKBUSTER LIFE

LAUNCHING CASAGRAND CASABLANCA PHASE 2

OFF KANAKAPURA ROAD | 5 MINS FROM FORUM MALL

LUXURIOUS 2, 3 & 4 BHK APTS. & 5 BHK FLOOR VILLAS FROM ₹1.2CR - ₹3.37CR*

*T&C APPLY

27 ACRES ROMAN-THEMED COMMUNITY
674 LUXURY HOMES IN PHASE 2
24 ACRES OF OPEN SPACE
2.5 ACRES OF MONUMENTAL CLUBHOUSES
130+ WORLD-CLASS AMENITIES

PHASE I SOLD OUT 785 HAPPY FAMILIES

PRICE BENEFITS

MARKET PRICE, OFF KANAKAPURA RD. ~~₹9000/SFT.~~
CASAGRAND LAUNCH PRICE ~~₹8399/SFT.~~

CASAGRAND EARLY-BIRD PRICE ₹7999/SFT.
(FOR FIRST 25 BOOKINGS)

BLOCKBUSTER PRICE ADVANTAGE

TYPE	SIZE	LAUNCH PRICE	EARLY-BIRD PRICE
2 BHK	1410-1661 SFT.	~~₹1.25CR-₹1.5CR*~~	₹1.2CR-₹1.44CR*
3 BHK	1923-2171 SFT.	~~₹1.71CR-₹1.98CR*~~	₹1.64CR-₹1.9CR*
4 BHK	2742 SFT.	~~₹2.46CR*~~	₹2.37CR*
5 BHK FLOOR VILLA	3939 SFT.	~~₹3.51CR*~~	₹3.37CR*

PHASE 2 UNITS - 674 | UNITS SOLD - 183 | AVAILABLE UNITS - 491 | **HANDOVER IN 36 MONTHS**

CREDAI
EXCLUSIVE SITE VISIT AVAILABLE.
VISIT MODEL HOUSE AT SITE. | 82200 61179

SCAN TO WATCH THE PREMIERE OF BLOCKBUSTER LIFE

CASAGRAND building aspirations

PRM/KA/RERA/1251/310/PR/040524/006862
WWW.RERA.KARNATAKA.GOV.IN

LAUNCHING
CASAGRAND CASABLANCA
PHASE 2

LUXURIOUS 2, 3 & 4 BHK APTS. &
5 BHK FLOOR VILLAS
OFF KANAKAPURA ROAD | 5 MINS FROM FORUM MALL

₹1.2CR* ONWARDS
*T&C APPLY

A TRUE BLOCKBUSTER LIFE YOU WON'T FIND ANYWHERE ELSE

★ COMMUNITY ★
- An iconic Roman-themed community of 1400+ homes
- 19 acres of lush landscapes with a tropical forest
- Vehicle-free community with basement parking for safer living
- 7-star styled double-height entrance & lift lobbies
- Resort like ambience for luxury living

★ AMENITIES ★
- Grand 28000 sft. temperature-controlled swimming pools
- 25+ sports courts like badminton, squash, table tennis, basketball & pickleball
- Leisure zones with 5 amphitheatres, forest walkways, koi & lily ponds, themed gardens & more

★ CONVENIENCE ★
- 2 independent entrances for seamless accessibility
- Multi-layer safety & security system
- All-in-one hub: supermarket, cafeteria, clinic, laundry & more
- 100% hassle-free living with assured maintenance services
- Casagrand exclusive community events, festivals & social experiences

★ FLOOR PLAN AND SPECIFICATIONS ★
- Spacious homes for maximum functionality, comfort & privacy
- Huge ceiling height windows for 2x brighter & breezier living
- Vaastu-compliant homes with no space wastage
- Convertible balcony in bedrooms offer 3x more ventilation & scenic views
- High-end specifications like Italian marble flooring, digital door lock & luxury bath fittings

★ LOCATION ★
- 6 mins signal free access to NICE road
- 5 mins from Vajarahalli metro station
- 10 mins from Forum mall & Global tech park
- Close proximity to schools, colleges, business centers & IT parks

★ LOCATION BENEFITS ★
BANNERGHATTA RD. 10 MINS
RR NAGAR 15 MINS
JP NAGAR 18 MINS
BANASHANKARI 20 MINS
ELECTRONIC CITY 25 MINS
JAYANAGAR 28 MINS
BTM LAYOUT 30 MINS

130+ ACTION PACKED AMENITIES

Indoor Amenities

Entertainment
Multipurpose Hall, AV Room, Cricket Simulator, Video Games Room, Entertainment Lounge, Guest Lounge, Terrace Sky Cinema, Rooftop Café & More

Kids Play Area
Ball Pool, Kids Gym, Rock Climbing, Adventurous Play Area & More

Learning
Library, Arts & Crafts Room, Crechè, Business Centre & More

Gym
Digital Interactive Gym, Boxing Corner, Functional Training & More

Health & Fitness
Yoga/Meditation Zone, Steam Room, Indoor Jacuzzi, Salon & Spa

Indoor Sports
Squash Courts, Badminton Courts, Table Tennis, Foosball, Billiards, Pool Table, Indoor Golf Area, Air Hockey & More

Outdoor Amenities

Kids
Rock Climbing Wall, Kids Jungle Gym, Children's Play Area, Trampoline, Skating Rink & More

Sports, Fitness & Wellbeing
Yoga Deck, Pickle Ball Court, Basket Ball Court, Multipurpose Sports Court, Cricket Practice Net, Tennis Court, Kabaddi Court & More

Facilities
Car Charging Bay, Laundry Room, Convenio Store, Clinic, Pharmacy, Guest Rooms & More

Features & Entertainment
Amphitheatre, Party Lawn, Pets Park, Jogging & Walking Track, Cycling Track, Hammock Garden, Koi Pond, Fruit Orchard, Maze Garden, Mini Miyawaki Forest, Multipurpose Lawn & More

Swimming Pool Amenities
Adults Pool, Kids Pool, Pool Side Party Lawn, Water Slide, Sunken Seating, Jacuzzi & More

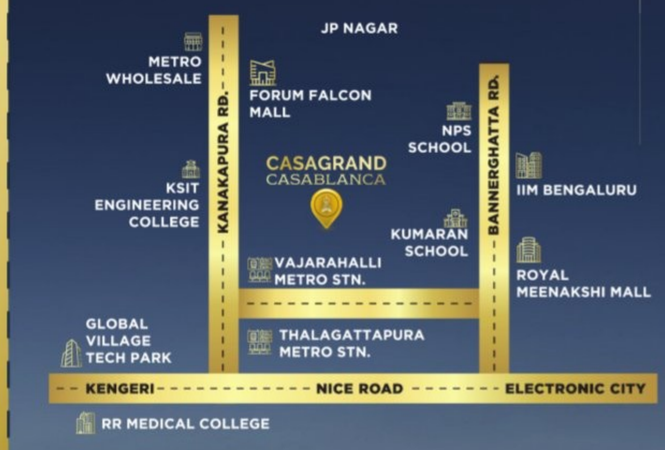

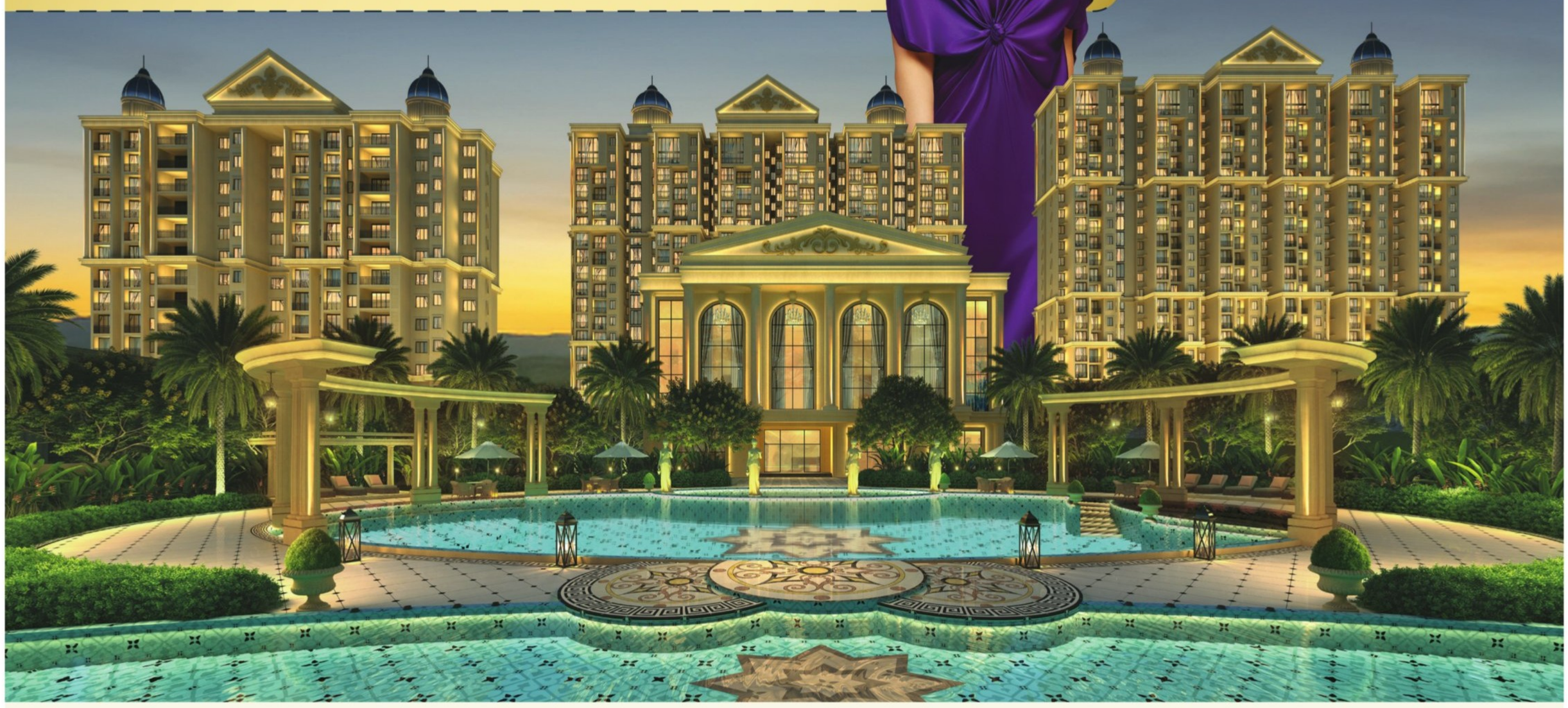

WHY CASAGRAND?

Top 7 Ranked in India	**Top 2** Ranked in South India	**No.1** Ranked in Chennai for last 8 years*	**22+ years** of Trust & Legacy	**7000+** Homes sold in FY '24 – 25	**6 Cities** Chennai, Bengaluru, Hyderabad, Pune, Coimbatore & Dubai
2 months Guaranteed rental	**6 months** Guaranteed resale	**7 years** Warranty	**10 years** Maintenance by us	**2000+** Quality checks	**On-time** Delivery of projects

CREDAI
EXCLUSIVE SITE VISIT AVAILABLE.
VISIT MODEL HOUSE AT SITE. | 82200 61179

SCAN TO EXPERIENCE THE BLOCKBUSTER LIFE

CASAGRAND building aspirations

*Based on CBRE report 2024

Casagrand Premier Builder Limited is proposing, subject to receipt of requisite approvals, market conditions and other considerations, to make an initial public offer of its equity shares and has filed a draft red herring prospectus ("**DRHP**") with the Securities and Exchange Board of India ("**SEBI**"). The DRHP is available on the website of our Company, at www.casagrand.co.in, the SEBI at www.sebi.gov.in as well as on the websites of the book running lead managers Motilal Oswal Investment Advisors Limited and DAM Capital Advisors Limited at www.motilaloswalgroup.com and www.damcapital.in respectively, and the websites of the stock exchange(s) at www.nseindia.com and www.bseindia.com, respectively. Any potential investor should note that investment in equity shares involves a high degree of risk and for details relating to such risk, see "Risk Factors" of the RHP, when available. Potential investors should not rely on the DRHP filed with SEBI for making any investment decision.
The Equity Shares have not been and will not be registered under the U.S. Securities Act of 1933, as amended ("U.S. Securities Act") or any other applicable law of the United States and, unless so registered, may not be offered or sold within the United States except pursuant to an exemption from, or in a transaction not subject to, the registration requirements of the U.S. Securities Act and applicable state securities laws. Accordingly, the Equity Shares are being offered and sold outside the United States in "offshore transactions" as defined in and in compliance with Regulation S under the U.S. Securities Act and the applicable laws of the jurisdiction where those offers and sales occur.

THE NEW INDIAN EXPRESS

BENGALURU • SATURDAY • MAY 09, 2026 • ₹9.00 • PAGES 28 • LATE CITY EDITION

CHENNAI ▪ MADURAI ▪ VIJAYAWADA ▪ BENGALURU ▪ KOCHI ▪ HYDERABAD ▪ VISAKHAPATNAM ▪ COIMBATORE ▪ KOZHIKODE ▪ THIRUVANANTHAPURAM ▪ BELAGAVI ▪ BHUBANESWAR ▪ SHIVAMOGGA ▪ MANGALURU ▪ TIRUPATI ▪ TIRUCHY ▪ TIRUNELVELI ▪ SAMBALPUR ▪ HUBBALLI ▪ DHARMAPURI ▪ KOTTAYAM ▪ KANNUR ▪ VILLUPURAM ▪ KOLLAM ▪ TADEPALLIGUDEM ▪ NAGAPATTINAM ▪ THRISSUR ▪ KALABURAGI

U.S. COURT STRIKES DOWN TRUMP'S 10% GLOBAL TARIFFS

A US trade court dealt a fresh blow to President Donald Trump's tariff strategy on Friday, ruling that his new 10% global tariffs were unlawful. Trump had imposed the temporary 10% duty in February under a national emergency law, shortly after the Supreme Court struck down double-digit tariffs the president had levied in 2025 on most nations around the world. In a 2-1 ruling, the panel of judges at the US Court of International Trade found the "administration lacked the justification to enact the tariffs" | P15

● IUML backs out, VCK yet to confirm support ● Mamata's nemesis elected BJP Legistature Party leader ● KC key contender for Kerala CM

Left backs Vijay but TVK still 2 seats short

EXPRESS NEWS SERVICE @ Chennai

TVK founder-president Vijay meets Tamil Nadu Governor Rajendra Arlekar on Friday, and submits letters of support from MLAs-elect | EXPRESS

FOUR days after the elections to the Tamil Nadu Assembly resulted in a fractured mandate, the fledgling TVK, with its 108 seats, on Friday was still two seats short of the 118 MLAs-elect required for the party to form a government and its chief C Joseph Vijay to occupy the chief minister's seat.

For the third day in a row, Vijay called on Governor Rajendra Arlekar to stake his claim as the leader of the single largest party in the new House. From its 108 seats in the Assembly, the TVK's strength will reduce to 107 once Vijay resigns from one of the two constituencies from which he was elected. The TVK's post-poll alliance with the Congress (five seats) takes the tally up to 112. On Friday, the CPI and CPM, with two MLAs-elect each, offered their support to the TVK from the outside, bringing TVK's strength up to 116, only two short of the magic figure. The bone of contention turned out to be the will-they, won't-they dance of two DMK allies, the VCK and IUML.

Lok Bhavan sources said during that Friday's meeting, Vijay said both parties, with two MLAs-elect each, promised to support the TVK and that their letters would come in due course. The governor was said to be waiting for the letters to arrive. However, the IUML, by evening, clarified that they remained with the DMK camp and would not be supporting the TVK. The VCK, which appeared to have all but sealed the deal with the TVK, did not send any letter of support by end of day. Senior VCK leaders visited DMK chief M K Stalin at his house late on Friday night but sources maintained that VCK would announce its outside support to TVK on Saturday.

In his 15-minute meeting with the governor, Vijay had showed his letters of support from the Left parties and explained that the VCK and IUML had promised support. He requested that the TVK be invited to form the next government. He was accompanied by senior TVK leaders N Anand, K A Sengottaiyan, and Aadhav Arjuna. Curiously, Venkat Narayanan, the producer of Vijay's film Jana Nayagan, also accompanied the TVK functionaries.

With the Lok Bhavan yet to respond to the TVK's latest effort, the party has put off the swearing-in ceremony that was tentatively planned for May 9 as the governor had given them time only till May 10.

At present, only the Congress has taken up the TVK's offer of a share of power in the state government and is likely to receive a ministerial berth in the cabinet. S Rajeshkumar, who was elected leader of the legislative party for the Congress, would likely take office as minister in a Vijay cabinet, Congress sources said.

Adding to the drama, a lawyer claiming to be a TVK member on Friday moved the Supreme Court seeking directions to the governor to invite the single largest political party to form the government. P9

POLL WALL

Suvendu is the chosen one in WB

SUVENDU MAITI @ Kolkata

Union Home Minister Amit Shah with West Bengal CM-elect Suvendu Adhikari after his election as BJP Legislature Party chief on Friday in Kolkata | PTI

SENIOR BJP leader Suvendu Adhikari, the giant-slayer who defeated TMC chief Mamata Banerjee for two consecutive terms, was unanimously elected leader of the BJP legislature party and the next chief minister of West Bengal on Friday.

Adhikari and his council of ministers will be sworn in at a grand ceremony at the Brigade Parade Grounds on Saturday in the presence of Prime Minister Narendra Modi, Union home minister Amit Shah, top ministers and some 20 chief ministers of BJP-ruled states.

Shah, the BJP's central observer for the elections, made the announcement of Suvendu's election before the 207 newly elected MLAs at Biswa Bangla Convention Centre on Friday.

"Eight proposals were given but all of them elected Suvendu Adhikari as the leader. No second proposal came. Therefore, I announce Suvendu Adhikari as the chief minister of West Bengal," he said. "Suvendu has defeated Mamata-di at her home turf," Shah added.

Names of journalist Swapan Dasgupta and state BJP president Samik Bhattacharya had surfaced in the race, but Adhikari remained the front-runner after the BJP's landslide on May 4.

Hours after his election, Adhikari proceeded to Lok Bhavan with MLAs' letters of support staking his claim to form the government. Governor R N Ravi had dissolved the assembly on Thursday, clearing the path for the new administration.

Adhikari will be Bengal's ninth Chief Minister. The last time Bengal had a chief minister from its rural backyards and not from its capital in Kolkata was in 1971 when Ajoy Mukherjee, representing the Indian National Congress (Requisitionists), a breakaway faction led by Indira Gandhi after the Congress split in 1969, took charge for his third stint as the state's CM.

Adhikari quit Trinamool in 2020, joined the BJP, and defeated Mamata in Nandigram in 2021 and Bhabanipur in 2026.

Swearing-in ceremony expected on Monday

Sources said a consensus is likely after the high command meets K C Venugopal, V D Satheesan, and Ramesh Chennithala. The final decision would be taken after internal deliberations among Mallikarjun Kharge, Rahul Gandhi and Priyanka Gandhi Vadra. An announcement is likely within a day or two and the swearing-in ceremony is expected to be held on Monday

Kerala CM race shifts to Delhi

PREETHA NAIR & K S SREEJITH @ New Delhi / T'Puram

AMID a three-way leadership contest within the Congress over Kerala's next CM pick, the stakes are high for AICC general secretary (organisation) K C Venugopal, according to sources familiar with the developments. Veteran leader Ramesh Chennithala and Leader of Opposition in the outgoing assembly V D Satheesan are the other two contenders.

AICC-appointed observers Ajay Maken and Mukul Wasnik, who met the newly elected party MLAs, MPs, allies and senior leaders on Thursday, submitted their report to party chief Mallikarjun Kharge on Friday. A copy of the report was also sent to senior leader Rahul Gandhi.

Sources indicated that Kharge and Rahul are likely to hold one-to-one meetings with each of the CM contenders. "Since one of the contenders, Venugopal, is currently serving as the AICC general secretary, the final decision will largely rest with Rahul," high command sources said. The prospects of Venugopal emerging as the CM pick gained fresh momentum after a *TNIE* report, along with a photograph of the list of supporters in the possession of Wasnik, showed a considerable section of Congress MLAs endorsed him. P9

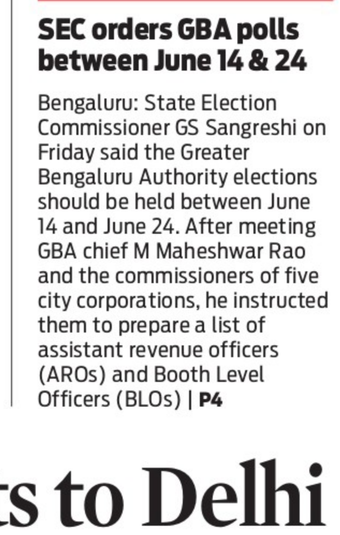
ICL
Join ICL, Grow with us
ICL Fincorp
GOLD LOAN @ 7.5* PAISE
*As Per EMI Scheme Basis *T&C Apply
MONTHLY INTEREST RATE PER ₹ 100
LOW INTEREST RATE
HIGH VALUE | EASY PROCESSING
TOLL-FREE : 1800 31 333 53

EXPRESS READ

SEC orders GBA polls between June 14 & 24

Bengaluru: State Election Commissioner GS Sangreshi on Friday said the Greater Bengaluru Authority elections should be held between June 14 and June 24. After meeting GBA chief M Maheshwar Rao and the commissioners of five city corporations, he instructed them to prepare a list of assistant revenue officers (AROs) and Booth Level Officers (BLOs) | P4

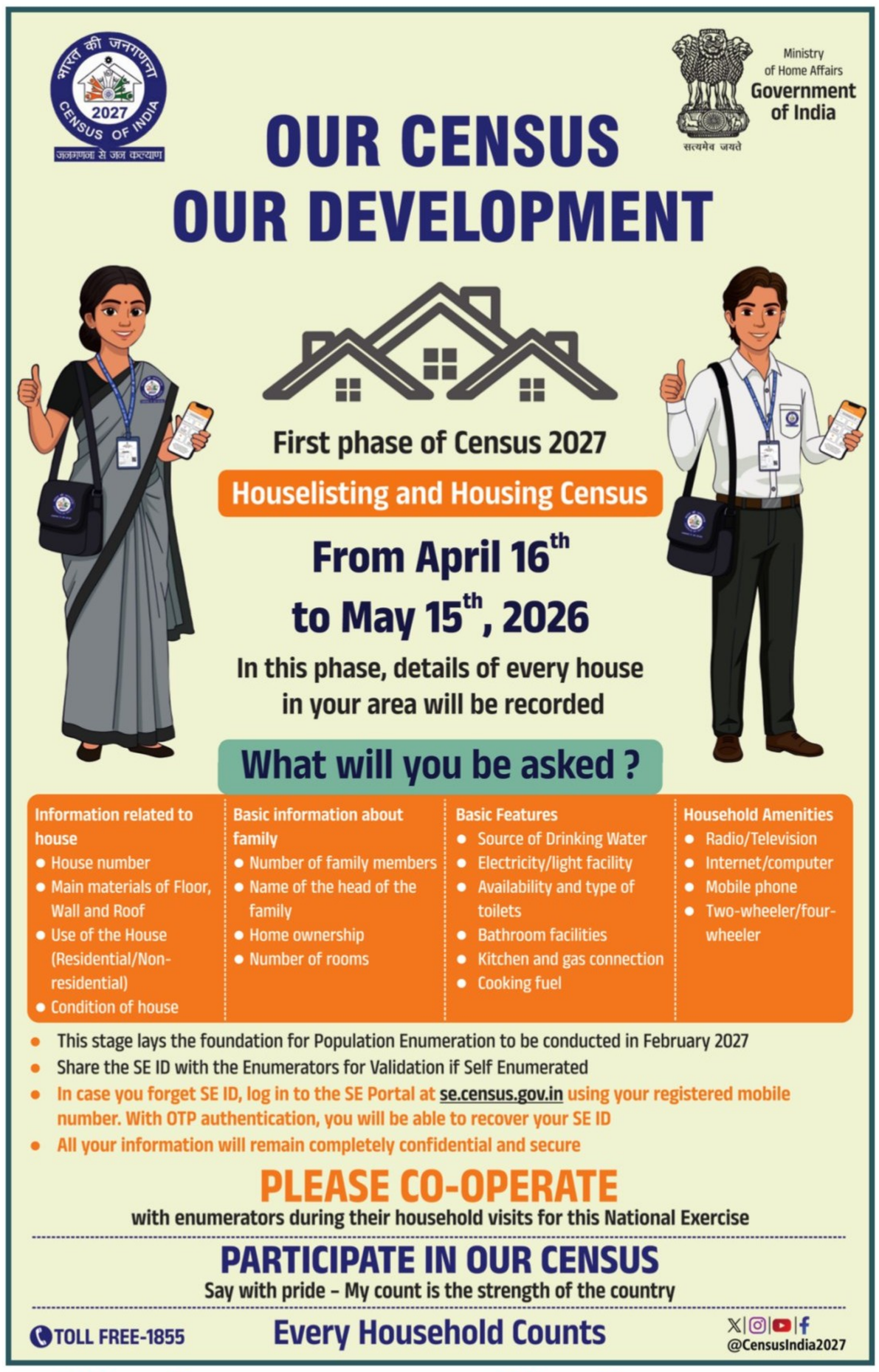
भारत की जनगणना
2027
CENSUS OF INDIA
जनगणना से जन कल्याण
Ministry of Home Affairs
Government of India
सत्यमेव जयते
OUR CENSUS
OUR DEVELOPMENT
First phase of Census 2027
Houselisting and Housing Census
From April 16th
to May 15th, 2026
In this phase, details of every house in your area will be recorded
What will you be asked ?
Information related to house
• House number
• Main materials of Floor, Wall and Roof
• Use of the House (Residential/Non-residential)
• Condition of house
Basic information about family
• Number of family members
• Name of the head of the family
• Home ownership
• Number of rooms
Basic Features
• Source of Drinking Water
• Electricity/light facility
• Availability and type of toilets
• Bathroom facilities
• Kitchen and gas connection
• Cooking fuel
Household Amenities
• Radio/Television
• Internet/computer
• Mobile phone
• Two-wheeler/four-wheeler
• This stage lays the foundation for Population Enumeration to be conducted in February 2027
• Share the SE ID with the Enumerators for Validation if Self Enumerated
• In case you forget SE ID, log in to the SE Portal at se.census.gov.in using your registered mobile number. With OTP authentication, you will be able to recover your SE ID
• All your information will remain completely confidential and secure
PLEASE CO-OPERATE
with enumerators during their household visits for this National Exercise
PARTICIPATE IN OUR CENSUS
Say with pride – My count is the strength of the country
TOLL FREE-1855
Every Household Counts
@CensusIndia2027

CMR UNIVERSITY
BENGALURU | RECOGNISED BY UGC
A GRADE ACCREDITED BY NAAC
Make Your Own Way
APPLY NOW!
ADMISSIONS OPEN FOR AY 2026-27
SCHOLARSHIPS WORTH ₹12 CRORES*
ENGINEERING
B.Tech. | CSE, CSE–AI & ML, CSE–DS, CE–AI & ML/IoT, CST–AI & ML/IoT, IT, ECE, AI & DS
M.Tech. | CSE, AI
ARCHITECTURE
B.Arch.
DESIGN
B.Des. | Communication, Product, Fashion, Interior
B.Sc. | Sound Engg., VFX
MANAGEMENT
BBA | Digital Marketing, Business Analytics, Fintech, Data Science & AI, Logistics & SCM, Tourism & Hospitality Management
MBA with Dual Specialisation | Marketing, HR, Finance, Digital Marketing, SCM, Fintech
MBA with Specialisation in | BA & BI
MBA | Technology Management
Executive MBA | Product Leadership
ECONOMICS & COMMERCE
B.Com. | IAF (ACCA, UK), CA Integrated, Data Science, US CMA, Fintech
M.Com. | Fintech with AI & Taxation
COMPUTER SCIENCE
BCA | Cloud Computing, Data Science, Game Development, AI & ML
B.Sc. | IT
M.Sc. | IT in Data Science
MCA | AI & ML
LEGAL STUDIES
B.A., LL.B. (Hons)
B.B.A., LL.B. (Hons)
LL.B.
LL.M. | Constitutional Law
Commercial Law | Criminal Law
LIBERAL STUDIES
B.A. | Psychology, English, Journalism, Economics, History, Political Science, Sociology, Media Studies, Travel & Tourism
B.Sc. | Psychology
M.Sc. | Psychology | Clinical, Counselling, HRDM
ALLIED & HEALTHCARE SCIENCES*
B.Sc. / B.Sc. (Hons) / Bachelor | Anaesthesia & Operation Theatre Technology, Medical Laboratory Technology, Optometry, Medical Radiology & Imaging Technology, Hospital Administration
Subject to government approval
CET codes • B.Tech. - E257 • B.Arch. - E245 | COMEDK codes • B.Tech. - E187 • B.Arch. - E187(A)
Scholarships available for eligible candidates*
Semester-wise payment option available
Education loan (EMI option*)
Hostel facility for boys & girls
Transport facility available
We honour JEE, COMEDK, CUET, KCET and other state/national-level tests.
Direct admission for CUET students.
ACCP | Accelerated Credit Course Programme
Get trained and certified for FREE in niche courses and stay ahead of the competition
OUR TOP RECRUITERS
Capgemini opentext htc ICICI PRUDENTIAL Deloitte.
Radisson standard chartered eurofins Tech Mahindra ORACLE
accenture ARVIND BOSCH carelon FEDERAL BANK
ADMISSIONS HELPLINE
+91 93429 00666
admissions@cmr.edu.in | www.cmr.edu.in
Lakeside Campus: Off Hennur-Bagalur Main Road, Chagalahatti, Bengaluru – 562 149
City Campus: #2, 3rd Cross, 6th A Main, HRBR Layout, Bengaluru – 560 043
OMBR Campus: #5, Bhuvanagiri, OMBR Layout, Bengaluru – 560 043

THE NEW INDIAN EXPRESS

BENGALURU

04 BENGALURU | SATURDAY 09.05.2026 | newindianexpress.com

ALMANAC TODAY

- **Saturday:** 09.05.2026
- **Year:** Parabhava
- **Ayana:** Uttharayana
- **Ritu:** Vasantha
- **Masa:** Vaishaka
- **Paksha:** Krishna
- **Tithi:** Sapthami 9.13 am
- **Nakshatra:** Shravana 6.57 pm
- **Moon in Kumbha Rashi**
- **Rahukaala:** 09:00 am to 10:30am
- **Gulikakala:** 06:00 am to 07:30 am
- **Yamaganda:** 01:49 pm to 03:26 pm

WEATHER

MIN 22°C | MAX 32°C

FORECAST
Showers late. Cloudy

Sunrise 05.56 am
Sunset 06.36 pm
Moonrise 12.09 am
Moonset 11.51 am

Ashoka: Fallen trees still on roads, what's DKS doing?

EXPRESS NEWS SERVICE
@Bengaluru

WITH uprooted trees and fallen branches during the recent rain yet to be cleared from city roads, Leader of Opposition in the Assembly R Ashoka slammed DCM and Bengaluru Development Minister DK Shivakumar for focusing on "political power fights'' rather than on issues faced by residents.

Ashoka posted on X that the Congress government was neglecting public safety and failed to clear hundreds of fallen trees and branches across Bengaluru even more than a week after heavy rain lashed the city on April 29. He pointed out that more than 500 trees had fallen during the rain and over 1,305 trees and branches were still lying unattended along roadsides, blocking footpaths. Ashoka said this is causing inconvenience and posing danger to pedestrians and motorists.

Ashoka said Shivakumar seems to be "more interested in political power fight'' rather than on clearing trees and branches from the city's roads. Noting that Shivakumar had stated that 30 teams were deployed for tree clearance operations, he said, "But on the ground, nothing is seen."

Ashoka questioned Shivakumar what happened to his 'Brand Bengaluru' campaign. "Is there lack of budget, political will or efficiency to address basic civic issues like this?" he said.

Mark the date: GBA polls likely June 14-24

SEC: Let GBA show us a hundred problems, mandatory to hold polls within these 10 days

EXPRESS NEWS SERVICE
@Bengaluru

THE much-delayed elections to the five city corporations in Bengaluru are likely in June 2026, as State Election Commissioner, Karnataka, GS Sangreshi on Friday stated that the elections should be held between June 14 and June 24.

Aam Aadmi Party members protest demanding the government hold GBA polls, at Freedom Park on Friday

He was speaking after meeting Greater Bengaluru Authority (GBA) Chief Commissioner M Maheshwar Rao and commissioners of five city corporations, who are also ex-officio members, to seek their opinion on holding the elections. He instructed them to prepare a list of assistant revenue officers (AROs) and Booth Level Officers (BLOs).

He said the State Election Commission invoked provisions of Section 10(4) (Greater Bengaluru Governance Act -2024) to convene the meeting and formalise election dates. "The only thing left to do is to fix the dates. All other work has been done. This is what the GBA chief commissioner informed us," said Sangreshi.

Though the GBA chief commissioner stated that they are ready to hold elections, he also raised issues of staff shortage because of census and other work. Earlier, the GBA had written to the Election Commission seeking an extension, citing survey, special intensive revision and monsoon preparation.

"The Supreme Court has ordered that the elections should be completed by June 30. The State Election Commission does not have the power to postpone the elections now. It is mandatory to complete the election within that deadline and file a compliance report before June 30," he said.

"Let GBA tell us a hundred problems, it is mandatory to hold elections within these ten days. I have told them they have to pick a date now. Whether they say yes or not, I will hold elections during this period," he asserted.

He said the commission has set GBA a seven-day deadline to decide the election dates.

Work on installing the remaining 15 of 762 spans between structural supports of the Ejipura flyover goes on in full swing on Friday | EXPRESS

EJIPURA FLYOVER SET FOR OCT-END OPENING?

EXPRESS NEWS SERVICE
@Bengaluru

THE Ejipura flyover project, once plagued by "funding issues" and "contractor failures", has managed to crawl through for almost a year. Now, of the 762 spans (horizontal section between two adjacent structural supports, such as piers or abutments), 728 have been fixed and just 15 remain.

"Each span will take six to eight days to get fixed. By the end of October, the project will be completed and traffic will be allowed. The GBA had given a July deadline, but over 5,500 sqmt of land (private/government) acquisition was delayed and hit progress," said a senior engineer working at the site.

"With the portal beams now under construction and a majority of segments ready, Ejipura flyover is no longer a 'work in progress'. It is a project in its final countdown. If the land acquisition process had been completed in 2025, the flyover would have had moving traffic now," said the site engineer.

The engineers said after St John's Hospital agreed to allow their campus land to be utilised, work is being executed on a war footing. "The contractor has already completed the foundations. All piles and pile caps in the critical St John's stretch are complete. In the vertical progress section of the project, the piers (pillars) were constructed and staging for the portal beams is currently in full swing," they said.

"In all, 728 of 762 segments have been cast. Only 15 spans remain for final installation. Peripheral works involving piling (drilling earth, erecting steel or concrete pillars for a strong foundation), ramp construction and road widening are active," said Raghavendra Prasad, chief engineer for the project.

CII awards for disability friendly firms

EXPRESS NEWS SERVICE
@Bengaluru

THE Confederation of Indian Industry (CII) organised the CII Awards for Excellence in Disability Inclusion in Bengaluru on Friday, recognising organisations that are working proactively to be inclusive to people with disabilities. The winners were chosen from a pool of 93 applicants.

Sminu Jindal, chairperson at CII National Committee on Empowerment of PwDs said, "The companies being awarded are leading the transformation by demonstrating that inclusion is not charity, but smart leadership and progressive business thinking. As we move forward, it is important that accessibility becomes part of mainstream business strategy and not an afterthought, so that every individual has the opportunity to participate with dignity, independence, and confidence."

Categories	Winners
Best Employer (culture)	PwC
Best Employer (recruitment)	TVS
Best Employer (physical accessibility)	Persistent System
Best Employer (digital accessibility)	Union Bank of India
Champion (overall)	Lemon Tree Hotels

Hosahalli-Cubbon Metro line shut from 7-9am on Sunday

Bengaluru: Namma Metro will suspend its service from Hosahalli to Cubbon Park stations on the Purple Line from 7am to 9am on Sunday, for maintenance work between Nadaprabhu Kempegowda and Sir M Visvesvaraya stations. Metro services will start as scheduled at 7am from respective terminal stations. Services will operate as per the regular timetable from Challaghatta to Vijayanagara and MG Road to Whitefield on the Purple Line, Madavara to Silk Institute on the Green Line and RV Road to Bommasandra on the Yellow Line. Services will resume fully across the Purple Line from 9 am. **ENS**

Azim Premji varsity suspends student 3 months after Kunan Poshpora protest

EXPRESS NEWS SERVICE
@Bengaluru

THREE months after the Azim Premji University campus in Bengaluru was vandalised allegedly by the Akhil Bharatiya Vidyarthi Parishad (ABVP), the university administration has sent an email to a girl student, informing her that she has been suspended for two years. Protesting against this, over 40 students gathered on the campus and raised slogans.

The email listed these reasons for her suspension, including: Defiance of institutional processes and guidelines, misrepresenting facts, violating the university code of conduct and failure to follow university's instructions for de-escalating a volatile situation during an extraordinary event on campus.

A protesting student said, "We raised slogans against the administration, demanding that the unjust suspension be revoked. We later marched to the registrar's office. But he did not meet us and remained in his office, employing security guards to ensure students could not meet him. Members of the Student Affairs Committee met the students outside the office and kept insisting that students must first send emails and obtain prior permission before seeking audience with the registrar. Students were also threatened with disciplinary action for gathering outside the office, claiming that their presence constituted disruption of the workplace."

The students council stated that the decision was based on the recommendations of a Special Disciplinary Committee that was set up to inquire into the events of February 24, when ABVP activists forcefully entered the campus and vandalised the premises for organising a discussion on Kunan Poshpora incident on the campus.

"These claims made for the suspension are vague and undefined at best, and lack context or explanation for the decision. The university claims that the Special Disciplinary Committee arrived at this decision after their investigation. However, no report of this investigation has been sent to the suspended student. A two-year suspension subject to future 'review' before re-admission is equivalent to expulsion," it added.

"Other students who had been called by the Special Disciplinary Committee also received threatening emails, stating that they are being let off with a warning, and future non-compliance with the university's Code of Conduct would invite strict action," the statement read.

The students criticised the very constitution of the Special Disciplinary Committee as concerning. "The creation of a 'Disciplinary Committee' in response to an event where student safety was threatened assumes students to be responsible for an external attack. This assumption of guilt and need for 'disciplining' before any investigation was even conducted, is undemocratic and concerning," they said.

Students have also initiated a signature campaign in solidarity across the student body.

Mallika, Raspuri, Badami ... Customers spoilt for choice at Cubbon mango mela

EXPRESS NEWS SERVICE
@Bengaluru

A 10-day mango and jackfruit mela began at Cubbon Park on Friday, bringing farmers and consumers together under one roof. The fair, organised in collaboration with the Department of Horticulture and the Karnataka State Mango and Marketing Corporation, will continue till May 17.

The mela features 50 mango stalls, 15 jackfruit stalls and 10 other stalls, where farmers are directly selling their produce to customers. Among the participants is N V Shivaraj (63), a farmer from Ramanagara who has been cultivating mangoes for 40 years and is attending the mela for the fifth time. He owns 10 acres of land and also grows canistel, avocado, cardamom and pepper, apart from running a poultry farm. At his stall, he is selling varieties such as Mallika, Raspuri, Badami, Sindoora and Totapuri.

People sample mangoes at the Cubbon Park mango and jackfruit mela | KEVIN NASHON

Another farmer, Mahadevamma (40), has been cultivating mangoes on her three acres for the past 30 years and is participating in the mela for the second consecutive year. She is selling Sindoora, Raspuri, Badami, Mallika and Bygampalli varieties.

Manjunath (38), a third-generation jackfruit cultivator from Doddaballapur, is also part of the mela. He has 20 jackfruit trees, 100 mango trees and six acres under ragi cultivation. Participating for the seventh year, he is selling jackfruit varieties such as Chandra, Ekadashi, Shivaratri, Rudrakshi, Kaachahalli Red and Swarna.

Visitors said the mela offers an opportunity to buy fruits directly from farmers. A customer, Vinay, said he prefers buying at the mela as it assures freshness and reduces concerns about chemical use in fruits sold in regular markets. Another customer said while prices were similar to the market, buying directly from farmers was a satisfying experience.

Horoscopes By Holiday

HOLIDAY MATHIS

09th May : Lunar Perspectives Long ago social life was smaller. A medieval villager might interact with 20 people in a day and be related to a lot of them. But in the modern world, we move through hundreds of faces and messages in a single day. Under the socially conscious Aquarius moon, we'll be reminded that it's still the smallest circle that matters most.

ARIES (Mar 21 - Apr. 20)
You don't mind spending time in environments where you are slightly out of your depth. New classes, unfamiliar groups and the like will expand your range. Each successful navigation adds to your sense of what you can do.

TAURUS (Apr. 20 - May 20)
Today you'll be repairing something. Maybe you're not the one who broke it, but restoration still makes you feel powerful. You're someone who can intervene, improve and bring things back into working order, and it's just what the world needs.

GEMINI (May 21 - June 21)
Being occasionally kind to yourself helps. But just think of who you'd be if you heaped on the love. When self-acceptance is an integral part of who you are, you don't have to put any energy into being someone else.

CANCER (June 22 - July 22)
Relax. You already did all the work. Your effort has earned this moment of comfort. Let down your guard and trust processes that happen with or without you -- phenomena such as the tide, the wind and the way of the world.

LEO (July 23 - Aug. 22)
Different people notice different things about you. The people already in your life see a certain version of you that you're very familiar with. New people can reflect back parts of you that haven't been noticed, encouraged or even activated yet.

VIRGO (Aug. 23 - Sept. 22)
Wanting to be respected in a relationship that feels mutual and even doesn't take anything away from the independence you've built. It doesn't make you less self-sufficient. It just means you're built for connection.

LIBRA (Sept. 23 - Oct. 23)
Organization supports confidence. When you know where things are and what needs to happen next, you act with more certainty. At its core, this is about your relationship with time and space. You decide what belongs where and when.

SCORPIO (Oct. 24 - Nov. 21)
As dependable, fair and generous as you are in relationships, you're still aware of the perils of playing it too safe. You want to make memories, not yawns. Toss in a bit of wild energy to keep things exciting.

SAGITTARIUS (Nov. 22 - Dec. 21)
Altering a single ingredient of a recipe can change the whole dish. Likewise, one individual can significantly alter group social dynamics. The invite list will make or break the party. You're on the lookout for people with something interesting to add.

CAPRICORN (Dec. 22 - Jan. 19)
Emotional people tend to say things they don't mean or dig in deeper than they should. The socially skilled will go the opposite direction, stepping back, giving space and letting tempers settle before reengaging.

AQUARIUS (Jan. 20 - Feb. 18)
When you discover you've made a mistake, you do something very different from what others do: You rejoice. Because life doesn't always show you what went wrong. When it does, you can apply the information to improve. Mistakes lead to mastery.

PISCES (Feb. 19 - Mar 20)
It's why you keep your keys, wallet and glasses in the same place every time -- returning things to the same place builds reliability. You apply the concept to other areas of your life, and spend less time searching, more time progressing.

Solutions to Yesterday's puzzle

			6					
		8	3		2	7	6	
9	5						2	
7		5			3			9
2								7
4			5			8		3
	1						3	8
	9	3	2		4	5		
					5			

5	8	3	6	1	9	4	7	2
6	7	4	2	8	5	1	9	3
1	9	2	3	7	4	8	6	5
7	4	1	5	3	6	2	8	9
3	5	9	1	2	8	6	4	7
2	6	8	4	9	7	3	5	1
8	3	6	7	5	2	9	1	4
9	2	7	8	4	1	5	3	6
4	1	5	9	6	3	7	2	8

SUDOKU MEDIUM

TEST YOUR NUMBER CRUNCHING SKILL WITH OUR UNIQUE PUZZLE

Fill in the grid with digits in such a manner that every row, every column and every 3X3 box accommodates the digits 1 to 9, without repeating any.

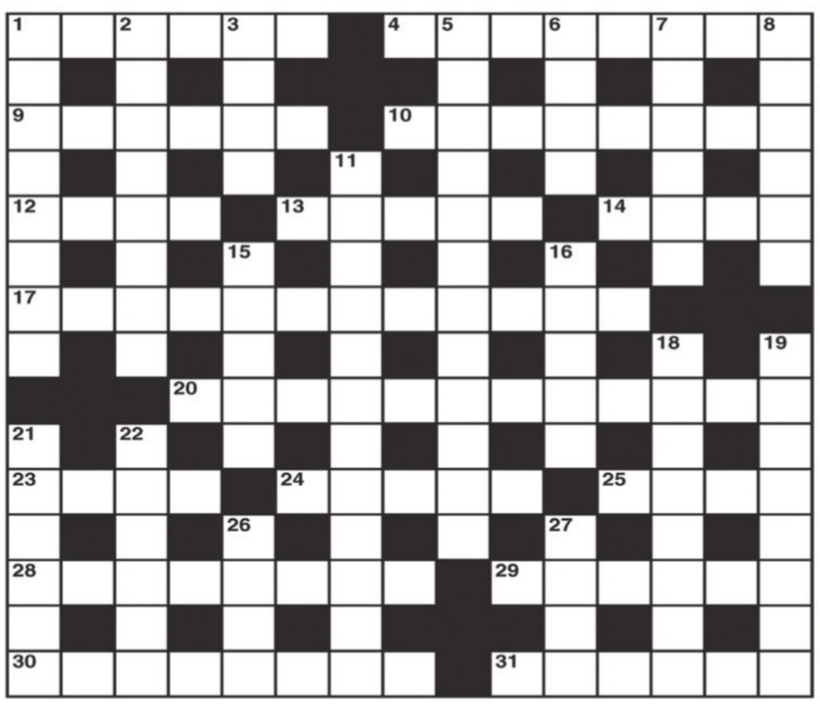

CROSS WORD

ACROSS

1 Decorative wood though likely to be cracked (6)
4 Scratch game (8)
9 Cipher may be a problem in a murder case (6)
10 In the end the tomb inscription may be (8)
12 It's purely symbolic (4)
13 Hit back about old city painting (5)
14 The burden is on America (4)
17 Get a move on and stamp out garrulity? (4,2,3,3)
20 A butchery firm owned by a combine? (5,7)
23 Measure from the back door (4)
24 I come in to ward off an evil spirit (5)
25 He's got to go inside (4)
28 Forget how to take charge (8)
29 A fine trap (6)
30 Push the boat out and depart (5,3)
31 Packed with cargo and ready to go off (6)

DOWN

1 Breezy girl of a nautical turn (8)
2 Stuck for some means of identification (8)
3 Some favour Dutch as a language (4)
5 Study perfume of the valley that's getting better (12)
6 A credit note for some land (4)
7 Like cattle and, note, like sheep as well (6)
8 Describing one with the most experience of life (6)
11 Postponing a mistake on the green? (7,2,3)
15 He gives the fellow an alternative (5)
16 We have to be careful to take them (5)
18 Given - and ideally shouldn't be paid back (8)
19 Crooked men about to plot in underground vault (8)
21 They sweep right inside harbour bars (6)
22 It's worn by a woman for a dance (6)
26 A shade indelicate (4)
27 Game explorer (4)

YESTERDAY'S SOLUTIONS

Across: 1 Roman, 4 Outback, 8 Owl, 9 Boycotted, 10 Audible, 11 Icons, 13 Traits, 15 Agenda, 18 Spasm, 19 Steamer, 21 Copyright, 23 Nap, 24 Singles, 25 Assay.

Down: 1 Riot Act, 2 Melodrama, 3 Nabob, 4 Oxygen, 5 Tooling, 6 Act, 7 Kudos, 12 Ornaments, 14 Tumbrel, 16 Atrophy, 17 Usages, 18 Sects, 20 Extra, 22 Pen.

JUMBLE

UNSCRAMBLE THESE JUMBLES, ONE LETTER TO EACH SQUARE, TO FORM FOUR ORDINARY WORDS.

BY DAVID L. HOYT AND JEFF KNUREK

SUFHL

DHAAE

HABFLE

ARYWEL

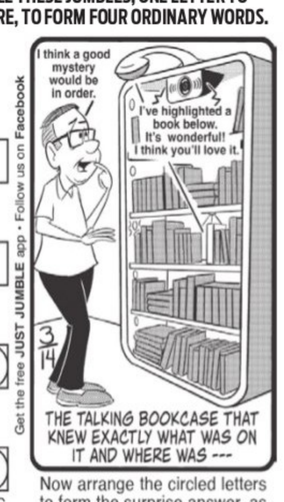
I think a good mystery would be in order.
I've highlighted a book below. It's wonderful! I think you'll love it.
3/14
THE TALKING BOOKCASE THAT KNEW EXACTLY WHAT WAS ON IT AND WHERE WAS ---

Get the free JUST JUMBLE app • Follow us on Facebook

©2026 Tribune Content Agency, LLC All Rights Reserved.

Now arrange the circled letters to form the surprise answer, as suggested by the above cartoon.

Ans. here: " " (Answers Monday)

Yesterday's Jumbles: CLOAK HUMOR GOBLET EXPAND
Answer: The South American mammal that carried the load was thanked and said — NO "PROB-LLAMA"

Health and Family Welfare Minister Dinesh Gundu Rao on Friday accused the BJP-led Central government of misusing the Election Commission in West Bengal elections. He said, "There is a need to fight against such communal and authoritarian forces"

HC favours 2 transwomen, says can continue HRT

Abrupt discontinuation of treatment may have adverse effects

EXPRESS NEWS SERVICE
@ Bengaluru

THE Karnataka High Court permitted the continuation of Hormone Replacement Therapy (HRT) for two transgender persons at a hospital in the city.

The treatment had been discontinued after the Transgender Persons (Protection of Rights) Act was notified by the central government on March 30, 2026. Justice Sachin Shankar Magadum passed the order after hearing two separate petitions filed by the transgender persons, challenging the validity of the amendment.

"The petitioners shall be permitted to continue their hormone replacement therapy as per the existing medical protocol. The concerned doctors and medical authorities shall facilitate the continuation of such treatment without interruption. The continuation of treatment shall, however, be subject to the outcome of the present writ petition and any orders that may be passed by the Supreme Court, including in any transfer proceedings initiated by the Union of India," the court said.

The petitioners contended that they are transgenders identifying as women. They are before the court aggrieved by the amended definition of Section 2(k) through which they were allegedly excluded from the ambit of the statutory definition, denying them HRT, which they were undergoing at a private hospital since November 2023, they contended.

They stated that despite being mid-way through treatment, the doctors are now unwilling to continue the therapy. Denial of treatment infringes their fundamental rights guaranteed under Articles 14, 15, 16, 19 and 21, they said.

The additional solicitor general submitted that no material was placed on record to demonstrate that the authorities have initiated or proposed coercive action restraining such treatment. The validity of the amendment is at present subjudice before the Supreme Court and the Centre is contemplating filing an application seeking transfer of all similar petitions pending before various high courts. This court may refrain from granting any interim relief, he argued.

The court noted that the medical records produced by the petitioners prima facie indicate that both petitioners have been undergoing HRT since November 11, 2023. It cannot be disputed that the abrupt discontinuation of such treatment may have adverse and detrimental consequences on their physical and mental well-being. Pending adjudication of the larger issues, limited interim protection is required to be extended to the petitioners to ensure that ongoing medical treatment is not disrupted, it noted.

PM Modi in city tomorrow, traffic ban around HAL

EXPRESS NEWS SERVICE
@ Bengaluru

FOLLOWING Prime Minister Narendra Modi's visit to the city on Sunday, Bengaluru Traffic Police have issued a traffic advisory in HAL traffic police station limits.

The movement of all types of vehicles will be temporarily prohibited on HAL Airport Exit Road, from Old Airport Road up to the DGCA Office on both sides. Similarly, vehicular movement will also be restricted on HAL Airport Gate 30 Road, from Umbrella Junction up to Gate 30, on both sides.

Police have also imposed traffic restrictions on NICE Road from 9am to 3pm. Motorists are advised to avoid these stretches and use alternative routes to prevent inconvenience.

Parking prohibited

Old Airport Road: From SD Road Junction to Trinity Junction

HAL Airport Gate 30 Road: From Umbrella Junction to Gate 30

HAL Airport Exit Road: Old Airport Road to DGCA Office

BACK TO SQUARE ONE

While the civic authorities claim to have made Bengaluru free of potholes before the monsoon, a newly paved road in Rajajinagar 5th Block is already damaged, showing the quality of the work | SHASHIDHAR BYRAPPA

Housekeeper held for stealing patient's gold

BENGALURU: A 36-year-old housekeeping staff member of a private hospital on Hennur-Bagalur Main Road was arrested by the Hennur police for allegedly stealing around 85 grams of gold ornaments worth Rs 9.60 lakh from a patient admitted for surgery. The accused, Vanjakshi, a resident of Hennur, committed the theft a day after joining work. The police said that the accused joined work on May 1, same day as the patient, Swapna, got admitted at the hospital. When Swapna was shifted to the operation theatre, the nursing staff instructed Vanjakshi to keep the patient's gold ornaments in a cupboard. When Swapna's husband, Srinivas, opened the cupboard after the surgery, he found that the 65-gram gold mangalsutra, 9-gram gold earrings, and 10-gram silver anklets were missing. He alerted the hospital staff and later filed a complaint with the police that the staff did not respond properly. After questioning the hospital staff and analysing the CCTV footage, found that the accused entered the room to clean the floor, stole the gold ornaments, and hid them in her pockets before absconding. She had pledged the gold ornaments in Tumakuru. Vanjakshi was later traced and she confessed to the crime ENS

Nurse kills self 2 days after doc dies by suicide

EXPRESS NEWS SERVICE
@ Bengaluru

A 46-year-old nurse working in a private hospital on MG Road in Kanakapura has died by suicide at her house in Kanakapura Town police limits. Two days earlier, Chetan Temkar, a doctor working in the same hospital had also killed himself.

The nurse, Saraswathi, a resident of Mahadeshwara Layout, hung herself on Thursday evening. "We are not sure about the reason or if the both the suicides are linked. Family members of both the victims will be questioned," said an officer.

HELPLINE

If you are having suicidal thoughts, or are worried about a friend or need emotional support, someone is always there to listen. Call Sneha Foundation - 04424640050, Tele Manas - 14416 (available 24x7) or iCall, the Tata Institute of Social Sciences' helpline - 02225521111, which is available Monday to Saturday from 8 am to 10 pm.

EXPRESS READ

Man dies in hit-and-run near Anil Kumble Circle

BENGALURU: In a hit-and-run case, a man in his late 40s died after he was hit by a speeding car near Anil Kumble Circle in Cubbon Park traffic police limits on Friday morning. The deceased, Srinivas, was hit by a speeding car while crossing the road at 4.30 am after using the washroom near the MG Road Metro Station. The car driver fled the spot. Srinivas, who suffered serious injuries, died on the spot. Efforts are on to trace his family members. The police are analysing the CCTV footage to identify the accused. ENS

Man dies during cataract surgery, son claims medical negligence

GAYATHRI M KURUP @ Bengaluru

A 55-year-old man who was admitted to an eye care hospital for a cataract surgery, lost his life during treatment, leading to allegations of medical negligence. Sajan, a security guard, suddenly died during preparations for the surgery on Thursday.

"We trusted the hospital, thinking it was a small surgery, but the next thing we heard is that he is dead. Moreover, he was not even at the designated hospital," claimed Raju, son of the deceased. He said the family was not even informed that he had been moved to a different hospital in Banaswadi.

Raju alleged that the hospital stopped responding to calls and messages, and closed three hours before its designated timing on Thursday.

Raju said the hospital had quoted Rs 26,000 for the operation, for which the family had initially denied consent. However, hospital officials insisted on proceeding with the surgery. "We had not bought the medicines the hospital had sought for my father. I don't know how they could start the surgery without those medicines," he added.

A hospital official responded to the claims, saying the deceased had a "nephrology-related problem" which led to breathing difficulties during the procedure. He said Sajan was only given eye drops to numb his eyes, and he suddenly started experiencing breathing difficulties. The hospital staff quickly shifted him to a nearby multi-speciality hospital, but he died on the way, said Nagendra, marketing manager of the hospital. He said the multi-speciality hospital later confirmed that the deceased had suffered a cardiac arrest.

The hospital authorities were silent on why they closed the hospital three hours prior to the normal timing, claiming they did not know about it.

Raju, however, contradicted the hospital's claims, saying his father was completely healthy and had no other health issues. Banaswadi police registered an unnatural death report in connection with the case.

PUBLIC NOTICE

This is to inform that my client **Mr. Hidayathulla Baig** entered into an Agreement of Sale on 11.12.2025 to purchase the schedule property and paid sufficient advance sale consideration amount to his Vendors Mrs.N. Rahila Khanum @ Tasmiya, Mrs.Rahila Banu, Ms. Faiza Farheen, Ms.Rukhiya Toukheen, Ms.Rukhsar Rabiya Basri through the court proceedings in O.S.No.2704/2020. Hence the members of the general public are cautioned not to deal with Mrs.Rahila Banu, Ms.Faiza Farheen, Ms. Rukhiya Toukheen, Ms.Rukhsar Rabiya Basri in respect of the schedule property. If they do so it will be at their own risk and peril.

SCHEDULE

All that part and parcel of the residential property bearing No.24/1 in Sy.No.17/1, New No.24/1, situated at Lalbagh Siddapura, Now called 11th Cross, Someshwaranagar, Bengaluru -560 011 comes under the jurisdiction of BBMP, measuring East to West 14 feet (fourteen feet) and North to South 40 feet (forty feet) in all measuring 560 sq.feet, consisting of Ground, First and Second Floor and bounded:

East by : Faster side of the same property,
West by : Property No.24,
North by : Road 11th Cross,
South by : Remaining Portion of the same property

From : M.S. Law Associates
No.1351, 1st Floor, 32nd 'E' Cross, 4th "T" Block, Jayanagar, Bengaluru -560 041
Mob : 9902119706.

PUBLIC NOTICE

Notice is hereby given that my client, **Sri. SUBHAM JAIN,** S/o Sri. Naresh Jain intends to proceed with the **CANCELLATION** of the **Registered Sale Agreement** dated **02-06-2025.**

The said Sale Agreement was executed between Sri. SUBHAM JAIN (as Vendor) and **Sri. B.N. RAJANNA,** S/o B.L. Nanjappa (as Purchaser), and was registered as **Document No. SRI-I-01523-2025-26,** stored in Book-I, in the office of the **Sub-Registrar, Srirampuram (Rajajinagar), Bangalore.**

The parties have mutually agreed to terminate the said agreement. Consequently, any person(s) having any objection to the proposed cancellation of the said Registered Sale Agreement are hereby required to make the same known in writing, to the undersigned at the address mentioned below within **ten (10) days** from the date of this publication.

If no such objections are received within the stipulated period of **10 days,** it shall be deemed that no such objections exist, and my client shall proceed with the formal registration of the **Cancellation Deed.** Any subsequent claims or objections raised after the said period shall be considered waived and shall not be binding upon my client or the Schedule Property.

SCHEDULE PROPERTY

Item No. 1 : All that Piece and Parcel of the immovable converted property bearing No. 46/10 Situated at 10th Main Road, Now 12th Main Road, 6th Block BBMP Ward No.21, New Ward No. 106, having PID No. 21-6-46/10 E-PID No. 8066406881 Bangalore and measuring East to West 30-0 feet and North to South 40-0 feet in all measuring 1200 Square feet and bounded on the:- **East by :** Private Property, **West by :** Road, **North by :** Private Property, **South by :** Private Property.

Item No. 2 : All that Piece and Parcel of the immovable converted property bearing No. 46/11 Situated at 10th Main Road, Now 12th Main Road, 6th Block BBMP Ward No.21, New Ward No. 106, having PID No. 21-6-46/11 E-PID No. 9338712341 Bangalore and measuring East to West 30-0 feet and North to South 40-0 feet in all measuring 1200 Square feet and bounded on the:- **East by :** Private Property, **West by :** Road, **North by :** Private Property, **South by :** Private Property.

SAI ASSOCIATES, Advocates & Legal Consultants
No. 15C, 5th Cross, Malleswaram,
Opposite Smart Bazaar, Bengaluru - 560003.
Contact: +91-76196 10590, +91-78920 91595

TUNE IN TO THE
expressions
PODCAST
FOR ALL THINGS LIFE AND LIFESTYLE!
MENTAL PERFORMANCE COACH
MON NIMROD BROKMAN
Scan to listen
EXPLAINS HOW CHAMPIONS STAY CALM UNDER PRESSURE, AND HOW ANYONE CAN TRAIN THEIR MIND USING NEUROSCIENCE, VIPASSANA, AND BATTLEFIELD PSYCHOLOGY
IN A CONVERSATION WITH
Neha
THE NEW INDIAN EXPRESS GROUP
EVENT XPRESS
Available on: YouTube and Spotify

pnb Housing Finance Limited Ghar Ki Baat

Regd. Office:- 9th Floor, Antrakish Bhavan, 22, K G Marg, New Delhi-110001. Ph: 011-23357171, 23357172, 23705414, Web: www.pnbhousing.com;
Branch Address : No. 40, Jodh Tower 3rd Floor, 27th Cross,5th Main Road, Jayanagar 4th Block,Bangalore 560 011.

POSSESSION NOTICE (FOR IMMOVABLE PROPERTY/IES)

Whereas the undersigned being the Authorised Officer of the **PNB Housing Finance Ltd.** under the Securitisation and Reconstruction of Financial Assets & in compliance of Rule 8(1) of Enforcement of Security Interest Act, 2002, and in exercise of powers conferred under section 13(12) read with Rule 3 of the Security Interest (Enforcement) Rules 2002, issued demand notice/s on the date mentioned against each account calling upon the respective borrower/s to repay the amount as mentioned against each account within 60 days from the date of notice(s)/date of receipt of the said notice/s. The borrower/s having failed to repay the amount, notice is hereby given to the borrower/s and the public in general that the undersigned has taken possession of the property/ies described herein below in exercise powers conferred on him/ her under Section 13(4) of the said Act read with Rule 8 of the said Rules on the dates mentioned against each account. The borrower/s in par- ticular and the public in general is hereby cautioned not to deal with the property/ies and any dealing with the property/ies will be subject to the charge of **PNB Housing Finance Ltd.**, for the amount and interest thereon as per loan agreement. The borrowers' attention is invited to provisions of Sub-section (8) of Section13 of the Act, in respect of time available, to redeem the secured assets

S. No.	Loan A/c No(s)	Name of Borrower/ Co-Borrower/ Guarantor	Date of Demand Notice	Amount Outstanding	Date of Possession Taken	Description of the Property/ies mortgaged
1	HOU/ BAN/ 0516/ 290702	Mr. Balakrishna V and Mrs. Meenakshi B K	09/02/ 2026	Rs. 9,68,798/- (Rupees Nine Lakhs Sixty Eight Thousand Seven Hundred and Ninety Eight Only) due as on 09-02-2026	04-05-2026 (Symbolic Possession)	"All that piece and parcel of the Residential Site bearing in Khatha No.2182/732/3540 (Old Khatha No.9/I and Later on Khatha No.2182/732), PID No.93217, measuring towards East to West 26 Feet and North to South 20 Feet i.e., 26' X 20' Feet, situated at Ward No.34, Basaveshwaranagara, Tumkur, and Bounded on: "East By: Property belongs to Nagarajappa his children. "West By: House belongs to Giriyappa, Lakshamamma. "North By: Road. "South By: House belongs to Nagaraju and Remaining site in same Khatha No. "

Date:04.06.2026, Place:Bangalore

Sd/- Authorised Officer, PNB Housing Finance Limited

Union Minister for Steel and Heavy Industries HD Kumaraswamy on Friday welcomed the Tamil Nadu Governor Rajendra Arlekar's decision directing TVK chief Vijay to first submit the list of MLAs supporting his party to form the government before taking oath as the CM

Cabinet expansion likely by May-end, says Saleem

Says he's hoping new faces could get a chance to become ministers

EXPRESS NEWS SERVICE
@ Hubballi, Belagavi

STATING that expansion of the Karnataka cabinet is likely to take place by the end of this month, Congress leader Saleem Ahmed said that the party high command has been requested to give a chance to the new faces in the cabinet. "We are confident that the cabinet expansion is likely to happen soon, and a request has been made in this regard with the leadership. However, the final decision will be taken by the party high command. We are also hoping the new faces could get a chance in the cabinet," Saleem, who is also government chief whip, told reporters in Hubballi on Friday.

The date could be finalised once Chief Minister Siddaramaiah and Deputy Chief Minister D K Shivakumar meet the central leaders, he added.

On the party's performance in the recent bypolls to Davanagere South and Bagalkot, the Congress leader said that the party was concerned about the reduced margin in Davanagere South. Taking action, the party has suspended MLC Abdul Jabbar, and Chief Minister Siddaramaiah has confirmed holding a probe over the reduced margin, he added.

He, however, said, supporting the five guarantees implemented by the government, people in both the constituencies have voted for Congress. The successful implementation of these guarantees would help the party to come back to power in the state in 2028, he claimed.

Meanwhile, Saleem lashed out at the BJP and officials of the Election Commission over the outcome of the recounting of the postal ballots of the Sringeri assembly segment, and charged that it was a conspiracy hatched by the BJP. They have declared the defeat of the candidate who had won and declared the victory of the one who was defeated, he said.

Top brass' decision final, says Satish Jarkiholi

On recent remarks by CM Siddaramaiah that he would continue in office for the full five-year term if directed by the Congress high command, Public Works Minister Satish Jarkiholi backed the statement and attempted to put speculation over leadership change to rest. "Siddaramaiah has been chosen as CM for five years. There is no need for repeated discussions on this issue," he said, adding that the Congress leadership in the state would abide by any decision taken by the party high command.

"The high command's decision is final, and all of us are committed to following it," Satish asserted, signalling the party's attempt to maintain unity amid continuing political discussions over the state leadership.

(Left) BJP leader and former CM BS Yediyurappa and other party leaders during a procession ahead of 'BSY Abhimanotsava' to celebrate his five-decade-long political journey, in Chitradurga, on Friday; Karnataka BJP chief BY Vijayendra inspects the venue | EXPRESS

BSY Abhimanotsava in Chitradurga today, BJP biggies, seers to attend

G SUBHASH CHANDRA @ Chitradurga

THE stage is set for 'BSY Abhimanotsava', a programme commemorating former chief minister BS Yediyurappa's 50-year political journey—from president of Shikaripura Town Municipal Council to four-time chief minister.

With the new West Bengal government led by Suvendu Adhikari taking oath on Saturday morning, and Union Home Minister Amit Shah taking part in the oath-taking ceremony, the BSY Abhimanotsava programme which was to be held at 11am, was deferred to 2pm. Shah will fly from Kolkata to Shivamogga on a special flight, and from there to Chitradurga in a chopper at 4pm. He will address the gathering around 4.10pm, by which time all other leaders, except Yediyurappa, will complete their speeches.

Though the programme will recall Yediyurappa's political life, the main aim is to give party workers a shot in the arm to work towards bringing the BJP to power in 2028. The party, which has been on the backfoot since its debacle in 2023, is making all efforts to rejuvenate its ranks. Saturday's programme will act as a catalyst for BJP workers, a senior leader said on condition of anonymity.

Union ministers Pralhad Joshi, V Somanna, Shobha Karandlaje, HD Kumaraswamy, Opposition leader in the Assembly R Ashoka, Opposition leader in the Council Chaluvadi Narayanaswamy, former CMs DV Sadananda Gowda, Jagadish Shettar, Basavaraj Bommai and others will attend.

State BJP president BY Vijayendra is leaving no stone unturned in making the programme a grand success. He told *TNIE* that it is a non-political event commemorating his father BS Yediyurappa's political journey.

Three huge tents have been set up at the venue, behind Madara Channaiah Swamy Mutt, with mist fans to keep the participants cool.

Seers to participate

Prominent seers like Panchapeeta swamijis, seers from Sutur Mutt, Siddaganga Mutt, Fakeera Dingaleshwara swamy, Gurusidda Raja Yogeendra Swamy of Moorusavira Mutt, Kadasiddeshwara Swamy of Kanneri Mutt, Basavalinga Pattadadevaru of Bhalki, Dr Shivamurthy Shivacharya Swamy of Taralabalu mutt, Nirmalanandanatha Swamy of Adi Chunchanagiri Mutt, Vishwaprasanna Swamy of Pejavara Mutt, Udupi, Agamakeerthi Bhattaraka Swamy of Shravanabelagola, Madara Channaiah Swamy, Prasannanandapuri Swamy of Valmiki Gurupeet, Dr Panditharadhya Swamy of Sanehalli and hundreds of seers from various mutts will take part, Chitradurga MP Govind M Karjol said.

Collage and shawls

- Union Minister Amit Shah and Yediyurappa will be felicitated with a portrait of collage art, designed by Iranna Badiger from Sindagi in Vijayapura district
- Dignitaries attending the programme will be felicitated with traditional Molakalmuru silk shawls. SC Morcha general secretary Umesh Karjol said they have got 1,000 vibrant coloured shawls for the guests. The pure silk shawls with unique designs have been crafted by skilled weavers from Molakalmuru

BSY CELEBRATIONS A POLITICAL GIMMICK: SATISH

BELAGAVI: Public Works Minister **Satish Jarkiholi** on Thursday launched an attack over the proposed Abhimanotsava celebrations being organised to mark the 50-year political journey of former Chief Minister BS Yediyurappa, terming the event a "political gimmick" by a section of BJP. Satish said it was ironic that leaders who had sidelined Yediyurappa within the BJP were now organising grand celebrations in his honour. "Those who cornered Yediyurappa in the BJP and removed him as CM, are today conducting programmes in his name. This is nothing but political irony," Satish remarked. He further alleged that the event was aimed more at electoral optics than genuine respect for the veteran BJP leader's contribution to Karnataka politics. "The very people who were responsible for his political humiliation are now projecting themselves as his admirers. It is merely an election gimmick," the minister said.

THESPIAN TOTS

Students take part in 'Makkala Ranga Habba' organised by Karnataka Nataka Academy in Bengaluru on Friday | SHASHIDHAR BYRAPPA

HIT OUT AT ECI

SIR is undemocratic, unscientific: Civil society

EXPRESS NEWS SERVICE
@ Bengaluru

A delegation of anti-Special Intensive Revision (SIR) of electoral rolls led by economist Parakala Prabhakar and former minister BT Lalita Naik held discussions with Chief Minister Siddaramaiah, Deputy Chief Minister DK Shivakumar, ministers Priyank Kharge, Santosh Lad, MLA B R Patil and others, on Friday.

They demanded that the government stop the exercise in Karnataka terming it as an undemocratic and unscientific process that pushes out voters.

The discussion was held at CM's home office 'Krishna' and was also attended by retired IAS officer SG Devasahayam, and other prominent personalities such as Nikhil Dey, Mano Thangaraj, Thomas Franco of the voting rights movement, Tara Rao of Eddelu Karnataka, Noor Sridhar, activists N Venkatesh, Yusuf Kanni, Arun Louis, Badagalpura Nagendra, Vinay Srinivas, K V Bhat, K L Ashok, B Amjad, Mahantesh, Tahir Hussain, Sriram, Abdul Majeed, Amjad Pasha, Ambanna Aarolikar, and Manjunath.

"The Election Commission of India has lost all its credibility due to the way it introduced SIR since June 2025 and the way it has been implemented. It has completely failed to perform its duties as per Article 324 of the Constitution," the delegation alleged. They also accused ECI of being a politically biased institution.

The activists explained that it has failed to protect the constitutional rights of the voters and citizens. The SIR process cannot continue in this form and it should be stopped immediately, they said. "The process undertaken so far should be thoroughly reviewed. The ongoing hearing in the Supreme Court on the constitutional validity of the SIR should be completed first," they urged.

They have appealed that Karnataka should not only effectively record its resistance but also set a new model for the country.

Alcohol in beverage tax policy to be enforced from May 11: Govt

BALA CHAUHAN @ Bengaluru

ALCOHOL in Beverage (AIB) is the new Excise Policy in Karnataka. It replaces the over six-decade-old taxation policy on bulk litre of alcohol. The State Government on Friday issued the final notification on the new tax policy announcing the Karnataka Excise (Excise Duties and Fees) (2nd Amendment) Rules, 2026. The same shall come into force with effect from May 11.

The government had issued a draft notification on the proposed amendment on April 18 calling for objections and suggestions, which have been "considered".

Karnataka is the first state in India to bring in AIB taxation policy.

AIB means the "alcohol content/volume per litre of liquor such as brandy, whisky, gin, rum, beer, wine, fruit wine, fortified wine," read the notification. The government has slashed the excise slabs under which alcohol in Karnataka is sold (as per the maximum re-

tail price), from 16 to eight now. The first five slabs (priced between lowest and competitive MRP) contribute around 75% to the Excise revenue and it is these slabs which will be most affected by the new tax policy. The MRP on the most sold 180 ml (nip) tetra packs of Indian Made Liquor (IML) whiskey, rum, brandy, gin, vodka will go up by at least 20%, said industry sources.

The manufacturers of low cost IML have expressed concern that the proposed system may "disproportionately benefit multinational premium brands while placing domestic distilleries and regional manufacturers at a competitive disadvantage, potentially affecting local investments and employment," said placed sources.

"Premium liquor brands will see a price decline between 16% and 20%, while mass-market products (IML) may become costlier by 20-25%," added sources.

Meanwhile, the International Spirits & Wines Association of India (ISWAI) has welcomed the AIB tax policy in Karnataka. It is a "forward-looking step towards modernising and simplifying the excise framework. The shift to a more rational tax structure is progressive and will bring pricing in line with other states, which in turn will support the growth of premium segments that are key drivers of revenue," said Chief Executive Officer, ISWAI, Sanjit Padhi.

He added that the reforms "align with ISWAI's principle of 'drink better, not more.' As consumers opt for higher-quality products, premiumisation reinforces a culture of quality over quantity and moderation," he added.

CM Siddaramaiah, Deputy CM DK Shivakumar and minister HK Patil during the inauguration of Sahakara Samruddhi Soudha in Bengaluru | NAGARAJA GADEKAL

I don't oppose drinking alcohol, but it shouldn't become addiction: CM

EXPRESS NEWS SERVICE
@ Bengaluru

KARNATAKA Chief Minister Siddaramaiah on Friday said while he doesn't oppose drinking alcohol, he stressed that it should not become an addiction.

He was speaking after inaugurating the Sahakara Samruddhi Soudha, the new administrative office of the Registrar Of Cooperative Societies on Ali Asker Road in Bengaluru.

While explaining the importance of co-operative societies and how they have become an integral part of rural economy by streamlining milk procurement, the CM said once there was a discussion in the Parliament that milk from villages are coming to cities and towns, and whiskey and brandy from cities like alcohol are reaching the rural areas.

"Today, most people drink alcohol, even Gods consumed alcohol. Even many of my cabinet colleagues drink," he said, recalling how former minister RL Jalappa made fun of non-drinkers by asking them "Why were you born?"

Continuing, the CM said there is nothing wrong in drinking but it should never become an addiction. Siddaramaiah said that the construction of the new building started in 2023 and the four-storey building is now ready at a cost of Rs 19.43 crore.

Stating that no sector can remain outside the cooperative sector, the CM said that 60% of people live in rural areas and cooperative societies should work for the betterment of farmers.

Noting that the farmers' economic conditions had improved due to milk cooperative societies, Siddaramaiah said the state was producing 1 crore litres of milk daily. He, however, said that milk production should improve in north Karnataka.

Deputy CM DK Shivakumar said cooperative societies are institutions for creating new leaders and young leaders.

Law and Parliamentary Affairs Minister HK Patil, MLA Rizwan Arshad, MLC Bilkis Banu, Registrar of Cooperative Societies Kantaraju, and others were present.

Politics was not transactional & commercial: Vishwanath

EXPRESS NEWS SERVICE
@ Bengaluru

BJP MLC **Adagur Vishwanath** painted a dour picture of how money has devoured the soul of Indian democracy and lamented the death of self-respect and simplicity that once defined politics.

Speaking to The New Indian Express ahead of his 79th birthday on Sunday, the former minister recalled his maiden victory in 1978 with deep emotion. "The then CM Devaraj Urs gave us Rs 20,000 each. My father added Rs 10,000. I spent another Rs 10,000-15,000. With just Rs 45,000, I won my first election as MLA. Today, it feels like a dream," he said, his voice filled with a mix of pride and sorrow.

Vishwanath, who walked the dusty streets of Karnataka's 'Rice Bowl' — KR Nagar seeking votes, remembered how ordinary citizens treated leaders with genuine respect and affection. "People would invite me into their homes and offer Rs 10 placed respectfully on a beetle leaf, and place their hand on my head and bless me. That warmth, that swabhiman - it is missing today," he recalled.

The contrast he drew was stark and heartbreaking. "Even those working in plush offices, earning up to Rs 2 lakh per month, now ask 'Where is our money?' and sadly, they collect it too. The old self-respect has vanished," he lamented.

What was once a people's movement has transformed into a costly transaction, and contesting for an MLA seat today demands a staggering Rs 50 crore, he said.

That is the reason why so many MLAs in all three parties are real estate barons, he said.

The leader, author of many books including his autobiography 'Halli Hakki', had served as primary education and forest minister in the SM Krishna cabinet. That illustrious batch of MLAs elected in 1978, also had Speaker Ramesh Kumar and former minister TB Jayachandra. He said that the election those days was not so transactional and commercial. Stalwarts like Mallikarjun Kharge and Veerappa Moily hail from the even earlier 1972 batch, while Chief Minister Siddaramaiah entered in 1983.

In 1978, Congress alone had 149 MLAs, most of whom had spent only Rs 30,000-50,000 to get elected as MLAs. "Over the years, the amounts paid to voters have only increased," Vishwanath observed.

A man of many political journeys, Vishwanath served as MLA and state president of JDS before making a decisive move in 2019, quitting the party and joining the BJP -- a shift that contributed to the fall of the Kumaraswamy coalition government.

> **The then CM Devaraj Urs gave us Rs 20,000 each. My father added Rs 10,000. I spent another Rs 10,000-15,000. With just Rs 45,000, I won my first election as MLA**
>
> Adagur Vishwanath, MLC

A private bus driver suffered a heart attack and died while on duty on the Madikeri-Mangaluru Road at 5.30 am Friday. Shivkumar Swami (52) was a driver with the private Poornima bus agency. Police said Shivkumar was driving the bus towards Napoklu and all passengers on board are safe

9 yrs on, BASE varsity lacks permanent teaching staff

Says it can invite applications, conduct exams once govt gives nod

RASHMI PATIL @Bengaluru

THOUGH nine years have elapsed since the Dr B R Ambedkar School of Economics (BASE) University was established in Bengaluru, the university, which was to be developed on the lines of London School of Economics, has no permanent teaching staff for its undergraduate and postgraduate courses in economics.

It is a unitary university under the state government running courses specifically in economics. Students from across the country come here to study specialised BSc and MSc courses along with other disciplines.

They have to write the Central University Entrance Test (CUET) to get selected here. The university was established in 2017. While the academic session was inaugurated by former Prime Minister Dr Manmohan Singh in 2017, the newly constructed building was inaugurated by PM Narendra Modi in 2022.

BASE Vice-Chancellor Prof Vishwanatha said, "Initially, it was only 'school of economics' and did not get the status of University. From the beginning, teaching faculty was appointed on an ad-hoc basis which has continued till today even after the school got the university status. A few years ago, the government sanctioned 15 posts to appoint teaching faculty. Soon after, former VC Bhanumurthy prepared a statute as per the University Grants Commission guidelines and submitted it to the state government. The government sought certain clarifications. As Bhanumurthy's term had ended, the clarification to be given to the government regarding recruitment of permanent staff was kept pending."

> From the beginning, teaching faculty was appointed on an ad-hoc basis which has continued till today even after the school got the university status
>
> —Vishwanatha, BASE Vice-Chancellor

He said, "When I was appointed VC in July 2025, I sent the clarifications to the state government and KSHEC. We were told it was sent to the state finance department. If the department clears the file and permits us, we can invite applications to fill positions. A written exam will be conducted for the candidates along with an interview."

No PhD programmes offered

Due to lack of permanent faculty members, the university has not been able to conduct PhD programmes or take up research activities. As per UGC guidelines, a university must have permanent staff to hold PhD programmes so that PhD scholars are guided without any breaks. Vishwanatha said, "Without PhD programmes, the university will not be able to come out with interesting studies on the condition of the economy or finance of the country and the world. It will remain like any other college teaching the same UG and PG courses in economics.

With permanent staff, we can even apply for grants or funds from the central government to conduct research studies."

International standard curriculum requires qualified teachers Currently, the university has 15 non-permanent teaching staff whose contract gets renewed every 10 months and they are given a 5% salary hike every year. The university also has some visiting professors and industry experts who teach students.

He explained, "Because of the ad hoc arrangement, staff here have no job security and they are forced to look for better opportunities. If they move out, looking for another faculty member to teach our vast curriculum of high standards is a bit tough. Our curriculum is designed in such a way that it matches the standards of international universities. One should have a strong foundation in maths to teach in our university. There is a vast difference between the state syllabus of economics and our curriculum. While selecting teaching faculty, we keep mathematics as an eligibility criterion. Currently, those who teach at our university are from IIT and other reputed institutions. I am not saying that a candidate with a state syllabus background cannot teach here, but they must dedicate some extra time and put effort into analysing our syllabus and way of teaching."

Defreeze KSOU's bank accounts: Guv's office

EXPRESS NEWS SERVICE @Bengaluru

R Prabhu Shankar, secretary to Governor Thaawarchand Gehlot, who is chancellor of Karnataka State Open University (KSOU), has written to the state government asking them to withdraw the communication issued to banks and defreeze the bank accounts of KSOU.

The letter stated, "I draw your attention to the letter of even number dated 27-03-2026 in connection with the direction of the Hon'ble Governor and Chancellor to the State Government to withdraw the communication

dated 24.03.2026 issued to SBI Bank to freeze the bank accounts of Karnataka State Open University. Freezing of bank accounts directly impacts academic activities, payment of salaries, disbursement of scholarships, and discharge of statutory obligations, thereby seriously prejudicing the interests of students, faculty, and the public at large (sic)."

The letter added, "Hence, I am directed by the Hon ble Governor and Chancellor to request the State Government to withdraw the communication issued vide letter to the General Manager, State Bank of India to debit freeze the University Accounts and to send an action taken report in compliance with the direction of the Governor and Chancellor at the earliest (sic)."

On March 27, the state government and the higher education department had ordered banks to freeze the accounts of KSOU stating financial irregularities in KSOU Mysuru, and the matter is under inquiry. Also, to safeguard public funds and ensure integrity of the inquiry, the secretary to the government, higher education department, has been requested to freeze (debit freeze) all bank accounts of the university.

The action was taken after the university went ahead to conduct Ekatma Manav Darshan, a three-day international conference at KSOU to celebrate 60 years of Pandit Deendayal Upadhyay's historic lectures despite the government's order to cancel the event.

HC EX-JUDGE APPOINTED CHIEF OF ADMISSION OVERSEEING COMMITTEE

BENGALURU: The state government appointed the retired judge of Karnataka High Court, Justice Ramachandra D Huddar, as the Chairperson for the Admission Overseeing Committee (AOC) for professional courses after two years. Though the term of Justice B Manohar, as a chairperson of AOC, had ended in mid-October 2024, he was appointed to look after the affairs for a year or until further orders of the government. The AOC redresses the grievances of students, such as collecting exorbitant fees, denying the seats and others during admission to professional courses, including engineering and medical. For the past two years, due to the absence of a chairperson for the AOC, the Fee Regulatory Committee has been resolving other issues of students, including fees. **ENS**

NOT A PRANK: MONKEY BECOMES SURPRISE CUSTOMER AT SALON

KARTHIK K K @Mysuru

IN a rare and amusing incident that has left villagers surprised, a monkey calmly sat inside a salon and appeared to get a haircut at Santhemarahalli village in Chamarajanagar. Devaraju, the shop owner told *TNIE* that few monkeys had been frequently roaming around the salon for the past few days. However, yesterday it walked directly into the shop and stood in front of the mirror,. He said the monkey spent several minutes looking into the mirror and making playful gestures. Initially startled by the animal's entry, Devaraj later noticed that the monkey was unusually calm and harmless.

In a surprising turn of events, Devaraj seeing it sitting on a chair did a head massage for a while. "I had fear initially but it enjoyed the head massage and slept. Later it jumped on the salon chair and made a gesture like it wanted a hair cut. I picked up a comb and scissors and pretended to style the monkey's hair. The monkey quietly sat like a regular customer, he said. Even when his friends inside the shop tried to shoo it away, the monkey refused to leave the shop until the "grooming session" was complete. Devaraj carefully combed the monkey's head giving it a proper haircut, and the animal patiently cooperated. The video and photographs of the monkey sitting seriously inside the salon shot by his friends have now gone viral on social media, drawing thousands of reactions and comments from netizens.

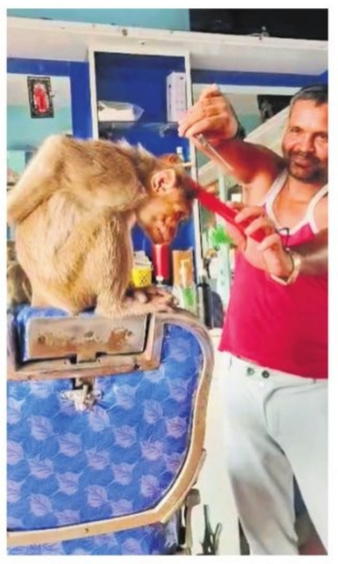

A monkey sits calmly as it gets a haircut

GP secretary among three trapped while accepting bribe

EXPRESS NEWS SERVICE @Koppal

THE Koppal Lokayukta police arrested the secretary and bill collector of the Koluru Gram Panchayat office, along with a daily wage worker who colluded with them in accepting a bribe amount of Rs 75,000 on May 6. The accused are Mariyappa, 59, secretary at the GP office, Nagaraj, 31, bill collector, and Maruti, 22, a daily wage employee at the office GP office.

The complainant, M Gnaneshwarayya, 65, a retired Gram Panchayat secretary and resident of Durga Road, Ramanagar, Hagaribommanahalli in Vijayanagara district, alleged that agricultural land measuring 8 guntas in Survey No. 74/+/29 at Dadegal village, Koppal taluk, belonging to his wife K. Sumangala, 62, had been converted for non-agricultural use under deemed land conversion based on the master plan by the Koppal Deputy Commissioner on November 8, 2024.

Subsequently, on March 27, 2025, the Koppal Urban Development Authority approved the layout for single-site residential use.

MAHATRANSCO Maharashtra State Electricity Transmission Co. Ltd.

INVITATION FOR BID (IFB) (LOCAL COMPETITIVE BIDDING)

SRM e-Tender No. T-2634/MSETCL/CO/Projects/Pre-Tender (RFx No. 6000001515)[3rd Call]

MSETCL invites offers by SRM e-tendering in TWO bid system (Techno-Commercial Bid and Price Bid) from the eligible registered bidders for the following work as detailed below.

"Establishment of 132/33kV substation at Ful sawangi, Dist: Yavatmal alongwith LILO on one circuit of 132kV Pusad Gunj line at proposed 132kV Fulsawangi Substation (Route Length 27.8 km) under Amravati Zone, MSETCL Maharashtra."

Interested bidders may obtain further information available on the website. **https://srmetender.mahatransco.in**

The date of downloading of Bid documents available on the website is from **07.05.2026.**

Sd/- **Chief Engineer (Projects), MSETCL**

कर्मचारी राज्य बीमा निगम (श्रम एवं रोजगार मंत्रालय, भारत सरकार)
Employees' State Insurance Corporation (Ministry of Labour & Employment, Govt. of India)
चिकित्सा शिक्षा प्रकोष्ठ, क.रा.बी. निगम, मुख्यालय
Medical Education Cell, ESIC, Headquarters
पंचदीप भवन, सी.आई.जी. मार्ग, नई दिल्ली–110002
PANCHDEEP BHAWAN, C.I.G. MARG, NEW DELHI-110 002
Email : dmc-dl@esic.gov.in, mecell.hq@esic.gov.in

ADMISSION NOTICE FOR WARDS OF INSURED PERSONS IN MBBS/BDS/B.Sc. NURSING

This Admission Notice is for admission of 'Wards of Insured Persons (IPs) in UG courses (MBBS/BDS/B.Sc. Nursing) in ESIC Medical/ Dental/ Nursing Colleges & some other Government Medical Colleges under ESI scheme who meet the laid down eligibility criteria and have applied for National Eligibility cum Entrance Test (UG)–2026 [NEET (UG)-2026] for Academic Session 2026-27 as per admission policy and procedure approved by the Government of India / ESI Corporation. Details are available on the admission link on the ESIC **website: www.esic.gov.in**

Medical Education Cell, ESIC, Headquarters

अखिल भारतीय आयुर्विज्ञान संस्थान, नागपुर
ALL INDIA INSTITUTE OF MEDICAL SCIENCES, NAGPUR
Address: Plot no.2, Sector -20, MIHAN, Nagpur - 441124
Website: https://aiimsnagpur.edu.in

Advt. No. AIIMS/NGP/Admin I/Faculty/2026/01 Dated: 09/05/2026

Opening Date 09.05.2026 Closing Date 08.06.2026

ADVERTISEMENT FOR RECRUITMENT TO THE POSTS OF FACULTY (GROUP-A) ON DIRECT RECRUITMENT/ CONTRACT FOR RETIRED FACULTY/ DEPUTATION BASIS IN VARIOUS DEPARTMENTS OF AIIMS NAGPUR

AIIMS Nagpur, established under PMSSY with objectives of improving regional imbalances in the availability of affordable/ reliable tertiary healthcare services and also to augment facilities for quality medical education in the country. The Institute has started functioning from session 2018-19. It is envisioned to develop into an institute with highest standards of teaching, training and research.

In this regard, applications are invited by the Executive Director & CEO AIIMS, Nagpur from Indian nationals/persons registered as Overseas Citizen of India (OCI) cardholder under Section 7A of the Citizenship Act, 1955 for the following faculty posts on direct recruitment/contractual for retired faculty/deputation basis for required for AIIMS, Nagpur.

Sr. No	Name of the department	Professor	Additional Professor	Associate Professor	Assistant Professor
1	Anaesthesiology	-	-	01 OBC	-
2	Biochemistry	-	01 OBC	-	01 EWS
3	Burns and Plastic Surgery*	-	-	01 OBC	-
4	Cardiology*	-	01 OBC	-	03 (01 UR, 01 OBC, 01 SC)
5	Cardiothoracic Surgery*	-	-	01 SC	03 (02 OBC, 01 SC)
6	Endocrinology and Metabolism*	-	01 SC	01 OBC	03 (01 OBC, 01 SC, 01 ST)
7	ENT	-	-	01 OBC	-
8	Gastroenterology (Medical)*	01 UR	01 UR	01 ST	03 (01 UR, 02 OBC)
9	General Medicine	-	-	01 UR	-
10	General Surgery	-	-	-	02 (01 OBC, 01 EWS)
11	Hospital Administration	01 ST	-	-	02 (01 SC, 01 ST)
12	Medical Haematology*	-	01 UR	-	-
13	Medical Oncology*	01 UR	-	01 EWS	02 OBC
14	Microbiology	-	-	-	01 OBC
15	Neonatology*	-	01 SC	-	02 (01 OBC, 01 SC)
16	Nephrology*	01 OBC	01 ST	01 SC	-
17	Neurology*	01 UR	01 UR	01 OBC	03 (02 OBC, 01 ST)
18	Neurosurgery*	01 UR	-	-	01 UR
19	Nuclear Medicine	-	-	01 ST	04 (02 UR, 01 OBC, 01 SC)
20	Ophthalmology	01 SC	-	01 OBC	-
21	Paediatric Surgery*	-	-	01 ST	-
22	Psychiatry	01 EWS	-	-	-
23	Pulmonary Medicine*	-	01 SC	-	01 SC
24	Radiodiagnosis	-	-	01 UR	04 (02 OBC, 01 SC, 01 ST)
25	Radiotherapy	-	-	-	01 ST
26	Rheumatology & Clinical Immunology*	-	-	01 OBC	01 UR
27	Surgical Gastroenterology*	01 OBC	-	01 OBC	01 UR
28	Surgical Oncology*	-	01 OBC	01 SC	03 (01 OBC, 01 SC, 01 EWS)
29	Urology*	01 UR	-	01 OBC	01 OBC
	Total	**10**	**10**	**18**	**42**
	Grand Total	**80 Posts**			

***Super Speciality Discipline**

Note:

1. The format of application and details of the age limit, essential qualification and experience, pay scales, etc., and the pre-payment link for application fee are available at **https://aiimsnagpur.edu.in.** The aspiring applicants satisfying the eligibility criteria in all respect must submit their application **through the Google link by 08-06-2026 and by Speed/Registered post** to the address-The Executive Director & CEO AIIMS Nagpur, Administrative Block, Plot No. 2, Sector - 20, MIHAN, Nagpur, Maharashtra, Pin-441124 **by 15-06-2026.**

Sd/-
Executive Director & CEO
AIIMS, Nagpur

पंजाब नैशनल बैंक punjab national bank

Bangalore Circle Office : 1st Floor Raheja Tower, 26-27 M G Road, Bengaluru-560001. **Ph: 7718839092. Email :** cobangeastgad@pnb.co.in

PREMISES REQUIRED

Punjab National Bank requires suitable ready built and well-constructed hall type building for their **CIRCLE OFFICE** in **Bangalore** on lease/rental basis. Premises should be in Ground Floor with ramp facility, or in higher floors with lift facility with carpet area of **3500 sft+/- 10%** in single floor. Premises offered should have all clearance certificates from statutory authorities. Interested owners / registered Power of attorney Holders of such premises in the desired locality who are ready to lease out their readily available premises on long term lease basis preferably for **15** years or more may send their offers in the prescribed format available on Bank's Website **www.pnbindia.in** or the same maybe obtained from the above address during office hours. The complete offer duly sealed& signed should reach the under signed on or before **(25.05.2026 till 05.00 PM)** at the above address.
No brokerage will be paid by the Bank. Bank reserves the right to accept or reject any or all offers at its solediscretion without assigning any reasons whatsoever.

Place: Bangalore **Circle Head**
Date : 09.05.2026 **Bangalore Circle**

Government of Karnataka
BIDAR CITY CORPORATION
Phone: 08482-240432 Fax: 08482–240432
Web Site:www.bidarcity.mrc.gov.in E-mail ID:itstaff_ulb-bidar@yahoo.com, ka.bidar.cmc@gmail.com

No: BMC/ENG/CR-261/2025-26 Dated:- 08-05-2026.

TENDER NOTIFCATION

1) Name of work DMA/2025-26/OW/WORK_INDENT51815/Call-2 DMA/2025-26/OW/WORK_INDENT51791/Call-2 DMA/2025-26/OW/WORK_INDENT46194/Call-3, 2) Estimated cost As per e-portal, 3) Eligibility of Agency / Consultant As per e-portal, 4) EMD amount As per e-portal, 5) Last date for submission of tender 16-05-2026 upto 04.00 PM, 6) Technical bid opening 18-05-2026 at 04.30 PM, 7) Address for communication Commissioner, City Municipal Corporation Bidar, Pin code 585401, Email : itstaff_ ulb_ bidar@yahoo.com 08482-240432, 8) Website https://kppp.karnataka.gov.in/

Sd/- Commissioner
DIPR/Bidar/29/KSMC&A/2026-27 **City Municipal Corporation,Bidar**

SBI Life
Apne liye. Apno ke liye.

NOTICE

SBI Life Insurance Company Ltd. (SBI Life) hereby invites offers bids for commercial premises on lease basis from the owners of the premises fulfilling following broad prospect:

1. The premises should be free from all encumbrances and charges and ready for immediate possession.
2. The premises must be Commercial Building with an arrangement of Commercial Electricity Connection and should have basic permission and amenities such as Fire NOC, Occupation Certificate, Building Insurance, adequate & uninterrupted electricity and water supply, space for signage, parking, modern Fire-fighting system, adequate number of car parking etc.
3. The premises in the vicinity of **MALLESWARAM, SHESHADRIPURAM, KUMARA PARK, SADASHIVA NAGARA, RAJAJINAGAR AND WEST OF CHORD ROAD** and surrounding area is preferred.
4. The carpet area of the premises should be between 4200 Sq ft. to 4594 Sq ft.

Intending bidders should download the formats from our website: www.sbilife.co.in (https://www.sbilife.co.in/en/services/download centre- RFP forms). The completed Technical and Price Bids should be submitted in separate sealed covers to **"The Regional Director, SBI Life Insurance Company Limited, 2nd Floor, Sri Sairam Towers, No. 24, K. P. Puttanna Chetty Road, 5th Main, Chamarajpet, Bangalore, Karnataka Pin 560 018"** Tel No. 080-25944970. on or before 24-05-2026.

SBI Life reserves the right to accept or reject any or all offers in full / part without assigning any reasons.

Date: 09/05/2026 Place: Bengaluru

Trade logo displayed above belongs to State Bank of India and is used by SBI Life under license. SBI Life Insurance Co. Ltd. Registered & Corporate Office: Natraj, M.V. Road & Western Express Highway Junction, Andheri (East), Mumbai - 400069. IRDAI Registration No. 111. CIN: L99999MH2000PLC129113 Website: www.sbilife.co.in • Email: info@sbilife.co.in •Toll free no. 1800 267 9090 (Customer service timing: 24x7)

THE HUTTI GOLD MINES COMPANY LIMITED
(A Government of Karnataka Undertaking)
Hutti - 584 115, Raichur Dist., Karnataka State. Ph: (08537)276339/275463
e-Mail: material276339@gmail.com website: www.huttigold.karnataka.gov.in

TENDER NOTIFICATION NO.03/26-27 Dt: 09.05.2026
(Through KPP Portal only)

Tender is invited by "The I/c. Dy. General Manager (Materials)" for the following Tenders as detailed below.

Sl. No.	Description	EMD in Rs.
1	Supply of 75mm Hi Chrome Grinding Media Balls. **HGML/2026-27/IND0480**	6,12,000/-
2	Supply, Laying, Testing and Installation of Impervious Layer. **HGML/2026-27/SE0091**	6,70,000/-
3	Supply of Steel Radial Tyres of Size 18 R25, 315/70 R15, 17.5 R25, 16 R25, 12 R20 for Underground. **HGML/2026-27/IND0491**	5,79,000/-
4	Supply of double armoured copper cables. **HGML/2026-27/IND0489**	2,54,000/-

Calendar of events: (1) Pre-Bid Meetings (Zoom): **16.05.2026 for Sl.No.1 at 10.30 A.M., for Sl.No.2 at 11.00 A.M., for Sl.No.3 at 11.30 A.M. and for Sl.No.4 at 12.00 P.M.**
(2) Last date for receipt of tender: **09.06.2026 at 4.00 P.M. (3)** Opening of Technical Bid on: **11.06.2026 at 10.00 A.M.**
For further details interested bidders are advised to log on to website **https://www.kppp.karnataka.gov.in** or contact the office of undersigned during working hours. For participating in the above tender bidder needs to be registered in KPP portal.

Sd/- The I/c Deputy General Manager (Materials)

LEADING GOLD PRODUCER IN INDIA

Karnataka State Youth Forum state president S Sangamesh has urged the chief secretary to immediately stop the practice of deputing officers from other departments to the Public Works Department, citing serious injustice to serving engineers and officers within the department

K'TAKA TO DEPLOY DOG SQUADS ACROSS ALL TIGER RESERVES

BOSKY KHANNA @ Bengaluru

THE forest department will soon use specially-trained dogs to tackle wildlife crimes, track wild animals (particularly elephants) and to help instil a sense of fear among violators.

A special team is helping the department train 10 female Belgian Malinois in the Bandipur Tiger Reserve. After training, each of the five tiger reserves will have two trained dogs, making Karnataka the first state in the country to have a dedicated dog squad for its tiger reserves.

Earlier, dogs were trained in the Haryana Police Academy and then shifted to forests. But from this year, they will be trained in the forests so that they get used to the stench of wild animals, temperatures and natural environments.

S Prabhakaran, Director, Bandipur Tiger Reserve, who is heading the wildlife dog squad, said the department has taken up a special project to have a dedicated dog squad in the state's tiger reserves. Earlier, dog squads were limited to some divisions only with limited training. Under the new project, the scope of training has been expanded and intensified. Special animal behaviour experts have been roped in for the training programme, he added.

Another senior forest official said many crimes happen in the forests. Many states share forest borders, where illegal activities, including transportation of weapons, drugs, liquor and other banned items, take

A dog undergoes training in Bandipur Tiger Reserve | EXPRESS

place. Cases such as poaching of wild animals, tree-felling and timber smuggling are on the rise. The presence of trained dogs at check posts and inside the forests will act as a deterrent. "With this initiative, an information network of police, customs and CRPF will be created," he added.

Existing dog squads have helped in solving cases in Karnataka, Maharashtra, Tamil Nadu and Kerala. In April, the forest department tracked down a wild elephant in Hassan, which had escaped during an operation to capture it, with the help of a dog squad. In another case, dogs were used to catch poachers in the Kali Tiger Reserve, who had escaped in a four-wheeler. Dr Amrut Sindara Hiranya, canine trainer and psychologist working with the department, said the dogs are being trained in detecting animals, identifying them through their skins, and in sniffing sandalwood, tusks and other forest-related items. They are also being trained in tracking snares and combing operations. Explaining the reason for deploying female dogs, Dr Hiranya said they have no hormonal issues. Unlike males, they do not urinate to mark territories, which will impact the natural ecology.

Vijay's rise shows rejection of Dravidian politics: MP

Discusses lift irrigation projects on Cauvery river with DKS

EXPRESS NEWS SERVICE
@Bengaluru

BJP Mysuru MP Yaduveer Krishnadatta Chamaraja Wadiyar on Friday attributed the political rise of former actor and TVK chief Joseph Vijay to the rejection of Dravidian politics by the people of Tamil Nadu.

"Well, everything is clear in hindsight, obviously. But I would say we're all surprised at the ascent of Vijay and his party TVK, and we wish him all the best. Again, the rejection of Dravidian politics, I think, isn't a surprise to any of us. People were fed up with their (Dravidian parties) ... divisive policies, their sort of overly burdening the state with their bad fiscal management, and this has been a reaction to that certainly," he told reporters after calling on DCM D K Shivakumar in Bengaluru to discuss irrigation projects of Mysuru region.

"The fact that he has got a higher mandate than Dravidian parties is something that has to be looked into, I think, for all of us in India; it's a matter to study," he said. Wadiyar recalled that Tamil Nadu as a state has shown this phenomenon many times under MGR (actor and former TN CM M G Ramachandran) and then once again in the 90s. "Nonetheless, I think to singularly say that this is just a wave would also do it a disservice because it is a popular mandate of the people," he said.

Mysuru-Kodagu MP Yaduveer Wadiyar with Deputy Chief Minister DK Shivakumar in Bengaluru, on Friday | EXPRESS

Yaduveer called on Deputy Chief Minister D K Shivakumar and discussed pending lift irrigation projects in KR Nagar and Hunsur. "Even though it does not fall under my constituency, we have requested that the projects be started as soon as possible. Additionally, I have submitted proposals to the ministry to implement a lift irrigation scheme in Kodagu as quickly as possible," he told reporters. He also said that he placed a request for the construction of certain bridges related to the Cauvery irrigation project in Mysuru.

EXPRESS READ

Leopard dies after biker crashes into it in S'mogga

SHIVAMOGGA: A leopard died on the spot, and the bike rider sustained serious injuries, after the rider hit the leopard near Mandagadde of Thirthahalli taluk on Friday afternoon. The incident occurred while the bike rider was on his way to Thirthahalli from Shivamogga. While he was driving, a leopard suddenly jumped in front of him to cross the road, and the bike rider lost control of his vehicle and hit the leopard, which died on the spot. The bike rider, who was seriously injured in the incident, has been admitted to a hospital in the city. Range Forest Officer Vinaykumar visited the spot.

MARCH FOR QUOTA

Members of the Republic Party of India (Athawale) protest the defeat of the Constitution (131st Amendment) Bill, 2026, which aimed to provide reservation for women in legislatures and increase the number of Lok Sabha seats, at Freedom Park in Bengaluru on Friday | KEVIN NASHON

5cr saplings to be planted, lakes to be revived

EXPRESS NEWS SERVICE
@ Bengaluru

THE Karnataka State Legal Services Authority (KSLSA), in collaboration with Dhare Foundation, is launching a large-scale environmental initiative to plant 5 crore saplings across the state, including 2 crore saplings in and around Bengaluru under the 'Green Ring Bengaluru' mission, and 3 crore saplings across other districts of the state, as part of an ecological conservation initiative.

KSLSA member secretary H Shashidhara Shetty said KSLSA will coordinate with the forest department to arrange for saplings and act as a facilitator to identify government land. Dhare Foundation will take care of finances for the project through corporate social responsibility funds.

On the execution framework, it was informed that scientific plantation methods -- Miyawaki, agroforestry, avenue plantation based on geography -- will be adopted, and saplings monitored through GPS tagging and geo-mapping, besides monthly tracking of survival and growth. The initiative also includes lake rejuvenation. Karnataka has more than 45,000 lakes, many of which are degraded.

Min: No land, no consent for nuclear project

EXPRESS NEWS SERVICE
@ Shivamogga

SHIVAMOGGA district incharge Minister Madhu S Bangarappa on Friday asserted that the state government would not permit the establishment of a nuclear power project in the Malnad region of Shivamogga district, citing the displacement already caused by earlier development projects.

Bangarappa said the Union government had directly proposed the nuclear project to the Deputy Commissioner without consulting the state. He pointed out that Sagar and Hosanagar taluks had already borne the brunt of multiple hydropower projects and reservoirs built across the Sharavathi river, leading to large-scale displacement. "Many people who lost their lands for these projects are still awaiting title deeds even after several decades. At this juncture, another project that could lead to further eviction cannot be tolerated. We will not allow the establishment of a nuclear power plant that could adversely affect people's lives," he said.

ತುಮಕೂರು ವಿಶ್ವವಿದ್ಯಾನಿಲಯ

ವಿಶ್ವವಿದ್ಯಾನಿಲಯ ಕಾರ್ಯಾಲಯ, ಬಿ.ಹೆಚ್.ರಸ್ತೆ, ತುಮಕೂರು–572 103,

ಸಂಖ್ಯೆ: ತುವಿ/ತಾವಿ/ಟೆಂ.ಪ್ರ/2026–27 ದಿನಾಂಕ: 08.05.2026

ಟೆಂಡರ್ ಪ್ರಕಟಣೆ (ಕೆ.ಪಿ.ಪಿ.ಪಿ ಪೋರ್ಟಲ್ ಮುಖಾಂತರ ಮಾತ್ರ)–03

ತುಮಕೂರು ವಿಶ್ವವಿದ್ಯಾನಿಲಯವು ಈ ಕೆಳಕಂಡ ಕೆಲಸಗಳಿಗಾಗಿ ಕರ್ನಾಟಕ ಸಾರ್ವಜನಿಕ ಸಂಗ್ರಹಣೆಗಳ ಪೋರ್ಟಲ್ ಮುಖಾಂತರ ನಿಯಮಾನುಸಾರ ಟೆಂಡರ್‌ಗಳನ್ನು ಆಹ್ವಾನಿಸಲಾಗಿರುತ್ತದೆ. ಹೆಚ್ಚಿನ ವಿವರಗಳಿಗೆ ಕರ್ನಾಟಕ ಸಾರ್ವಜನಿಕ ಸಂಗ್ರಹಣೆಗಳ ಪೋರ್ಟಲ್ ವೆಬ್‌ಸೈಟ್ www.kppp.karnataka.gov.in ನಲ್ಲಿ ಸಂಪರ್ಕಿಸಬಹುದು ಅಥವಾ ಈ ಕೆಳಕಂಡ ಅಧಿಕಾರಿಯ ಕಚೇರಿಯಲ್ಲಿ ಪಡೆಯಬಹುದಾಗಿದೆ.

ಕ್ರಸಂ	ಕಾಮಗಾರಿಯ ಹೆಸರು	ಅಂದಾಜು ಮೊತ್ತ ರೂ.ಲಕ್ಷಗಳಲ್ಲಿ	ಇ.ಎಂ.ಡಿ ಮೊತ್ತ (ರೂ. ಗಳಲ್ಲಿ)	ಟೆಂಡರ್ ಸಲ್ಲಿಸಲು ಕೊನೆಯ ದಿನಾಂಕ
01	ತುಮಕೂರು ವಿಶ್ವವಿದ್ಯಾನಿಲಯಕ್ಕೆ ಹೊರಗುತ್ತಿಗೆ ಆಧಾರದಲ್ಲಿ ಮಾನವ ಸಂಪನ್ಮೂಲ ಸೇವೆಯನ್ನು ಒದಗಿಸುವ ಬಗ್ಗೆ.	407.74	5,18,500.00	08/06/2026
02	ತುಮಕೂರು ವಿಶ್ವವಿದ್ಯಾನಿಲಯಕ್ಕೆ ಹೊರಗುತ್ತಿಗೆ ಆಧಾರದಲ್ಲಿ ಸ್ವಚ್ಛತಾ ಕಾರ್ಯ ಸೇವೆಯನ್ನು ಒದಗಿಸುವ ಬಗ್ಗೆ.	258.84	3,29,000.00	
03	ತುಮಕೂರು ವಿಶ್ವವಿದ್ಯಾನಿಲಯಕ್ಕೆ ಹೊರಗುತ್ತಿಗೆ ಆಧಾರದಲ್ಲಿ ಭದ್ರತಾ ಸೇವೆಯನ್ನು ಒದಗಿಸುವ ಬಗ್ಗೆ.	234.44	2,98,000.00	

ಸಹಿ/–ಕುಲಸಚಿವರು,
ತುಮಕೂರು ವಿಶ್ವವಿದ್ಯಾನಿಲಯ, ತುಮಕೂರು

SYMBOLIC POSSESSION NOTICE

ICICI Bank

Branch Office: ICICI Bank Ltd., BP-4, Technopolis Building, 4th Floor, Sector V, Salt Lake City, Kolkata West Bengal - 700091
CIN No: L65190GJ1994PLC021012, www.icicibank.com

The Authorised ICICI Bank Officer under the Securitisation, Reconstruction of Financial Assets and Enforcement of Security Interest Act, 2002 and in exercise of the powers conferred under section 13(12) read with Rule 3 of the Security Interest (Enforcement) Rules 2002, issued Demand Notices to the borrower(s) mentioned below, to repay the amount mentioned in the Notice within 60 days from the date of receipt of the said Notice.

Having failed to repay the amount, the Notice is issued to the borrower and the public in general that the undersigned has taken symbolic possession of the property described below, by exercising powers conferred on him/her under Section 13(4) of the said Act read with Rule 8 of the said rules on the below-mentioned dates. The borrower in particular and the public in general are hereby cautioned not to deal with the property. Any dealings with the property will be subject to charges of ICICI Bank Limited.

Sr. No.	Name of the Borrower(s)/ Loan Account Number	Description of Property/ Date of Symbolic Possession	Date of Demand Notice/ Amount in Demand Notice (Rs)	Name of Branch
1.	Sonu Dhanuka/ 34, Flat No. 06, 1st Floor, Lakshmi Krupa, 3rd Crsboothappa Lane, Agrahara, District Bengaluru Urbankarnataka Bangalore 560017/ TBCAL00006772004/ LBCAL00006796770	"Dharitri Titanium", Flat No. I3, 4th Floor, Block No. 01, Holding No. 17, Methopara Road, C.S. Dag No. 1266, Khatian No. 903, R.S./L.R. Dag No. 1268, Khatian No. 904, R.S./L.R. Dag No. 1262, 1263, 1265, R.S./L.R. Khatian No. 25, Re. Sa. No. 132 & 139, J.L. No. 45, Touzi No. 146, Mouza Doharia, Village Methopara, P.s. Barasat, Madhyamgram Municipality, A.D.S.R.O. Barasat, District North 24 Parganas, West Bengal. Admeasuring an area of 922 S.q.ft. Super Built Up Area More or Less Along With Garrage Including All The Proportionate Undivided Indivisible Share In The Land Comprised In The Plinth Area of The Flat. North 20 Feet Wide Municipal Road South R.S. Dag No. 1261. East Part of R.S. Dag Nos. 1264, 1265, 1266 and 1267. West Part of R.S. Dag Nos. 1269, 1270, 1271 and 1262./ Date of Symbolic 05/05/2026	29-01-2026 Rs. 38,17,246/-	Bangalore/ Kolkata
2.	Abhijit Dey/ Hari Gopal Dey/ Flat No 132 Asset Elvira Survey No. 5/1 Muthanallur Sarjapur Hobli Anekal Taluk Gopasandra District Bengaluru Urban Karnataka Bangalore - 560099/ TBCAL00006578864	"Dharitri Titanium", Flat No. C2, 3rd Floor, Block 1, Holding No. 17, Methopara Road, C.S. Dag No. 1266, Khatian No. 903, R.S./L.R. Dag No. 1268, Khatian No. 904, R.S./L.R. Dag No. 1262, 1263, 1265, R.S./L.R. Khatian No. 25, Re. Sa. No. 132 & 139, J.L. No. 45, Touzi No. 146, Mouza Doharia, Village Methopara, P.s. Barasat, Madhyamgram Municipality, A.d.s.r.o. Barasat, District North 24 Parganas, West Bengal. (Admeasuring an area of 1259 Sq. Ft. Super Built Up Area More or Less Along With One Car Parking Space At Ground Floor, Block 1, Area About 135 Sq. Ft. Super Built Up Area (Position Will Be Alloted As Per Developer Choice) Along With The Proportionate Undivided Invisible Share In The Land Comprised In The Plinth of The Flat. North:20 Feet Wide Municipal Road South: R.S. Dag No. 1261. East: Part of R.S. Dag Nos. 1264, 1265, 1266 and 1267. West: Part of R.S. Dag Nos. 1269, 1270, 1271 And 1262./ Date of Symbolic 05/05/2026	30-12-2025 Rs. 33,53,857.00/-	Bangalore/ Kolkata

The above-mentioned borrowers(s)/guarantors(s) is/are hereby issued a 30 day Notice to repay the amount, else the mortgaged properties will be sold after 30 days from the date of publishing this Notice, as per the provisions under Rules 8 and 9 of Security Interest (Enforcement) Rules 2002.

Date: May 09, 2026
Place: Bangalore

Sincerely Authorised Officer
For ICICI Bank Ltd.

Vridhi Finserv Home Finance Ltd

VRIDHI HOME FINANCE

Registered & corporate office address - 1st floor, No. 38, GKR Sapthagiri Vaishtadhama, 12th cross, Office CBI Road, Ganganagar, Bangalore 560032

DEMAND NOTICE

Notice u/s 13(2) of Securitization and Reconstruction of Financial Assets and Enforcement of Security Interest Act 2002 (Hereinafter called 'Act')

'Subject: Financial assistance sanctioned to you by Vridhi Finserv Home Finance Ltd.,–Defaults committed by you in payment of installments of Principal, interest etc.

We, **Vridhi Finserv Home Finance Ltd,** had issued Demand Notices under Section 13(2) of the Securitization and Reconstruction of Financial Assets and Enforcement of Security Interest Act 2002 by Registered Post with Acknowledgement Due (RPAD) to the addresses furnished to the Bank as mentioned below. Since the notice has been returned due to non-availability of addressees at the said addresses / due to evading of service of the notices sent by RPAD, notice could not be served. Further, Bank had served the said demand notices by affixture at the addresses given. The contents of the said notices are mentioned herein below.

1. Name and Address of the Borrower/ Co-Borrower / Mortgagor / Guarantor : Applicant: (1) Mr. Ravi Kiran G S/o. Govindraju Kavitha, **(2) Mrs. Kavitha** C/o. Govindaraju, **(3) Mrs. Dhivyasri K W/o. Ravi Kiran G, All are residing at :** Nelamangala Taluk, Kasaba Hobli, Basaweshwara Nagara, Arasinakunte Village, Arasinakunte Town, Sub District, Nelamangala, Bangalore Rural-562123.

Sl.No.	A/c No	Amount (Rs)	Amount outstanding as on 22.04.2026 repayable by you
1	VHF10000000 3127	2,00,000/-	**Rs.1,66,110/-** together with further interest thereon with effect from **23.04.2026** at the contractual rates together with costs, charges, other monies until payment or realization.

Amount Outstanding Rs.1,66,110/- (Rupees One Lakh Sixty Six Thousand One Hundred Ten Only) as on **22.04.2026** together with further interest thereon with effect from **23.04.2026** at the contractual rates together with costs, charges, other monies until payment or realisation.

NPA Date : 05.02.2026 **Demand Notice Dated : 24.04.2026** **Branch : Nelamangala**

(Details of Hypothecated assets and details of mortgaged properties of the Borrower)

All that piece and parcel for the property bearing katha No.663, Arasinakunte Grama Panchayath PID No. 150300701901006955, situated at Arasinakunte Village, Nelamagala Taluk, Bangalore Rural District, measuring East to West 38 feet (11.5824 meters) and North to South 16½ feet (5.0292 meters), in all measuring 627 Sq.feet (58.25 Sq.meters), together with a residential house constructed thereon having 50 Sq.Mtrs of Built - Up area and bounded on: Bounded on: East: House belongs to Prakash, West: House belongs to Saraswathamma, North: House belongs to Srinivas and Vacant property, South: House belongs to Venkatesh and foot track.

You are here by called upon to pay **Vridhi Finserv Home Finance Ltd.,** within a period of 60 days from the date of publication of this notice, the respective amount mentioned here above, failing which **Vridhi Finserv Home Finance Ltd.,** will take necessary action under the provisions of the said Act, against the secured assets including taking possession of the secured assets of the Borrowers and the Guarantors. The powers available to **Vridhi Finserv Home Finance Ltd.,** under the Act include (i) power to take possession of the secured assets of the Borrower / Guarantors / Mortgager including the rights to transfer by way of lease, assignment or sale for realising secured assets and any transfer of secured assets by **Vridhi Finserv Home Finance Ltd.,** shall vest in the transferee rights in or in relation to, the secured asset transferred as if the transfer has been made by you. In terms of the provisions of section 13(13) of the said Act, you are hereby prohibited from transferring, either by way of sale, lease or otherwise (other than in the ordinary course of your business), any of the secured assets as referred to in the Demand Notice affixed and also Hypothecated / Mortagaged to the bank without prior written consent of the Bank. The notice is issued in terms of Section (13)2 of the said Act.

Date : 07.05.2026
Place : Bengaluru

Sd/- Authorised Officer
Vridhi Finserv Home Finance Ltd.,

BIHAR SCHOOL EXAMINATION BOARD

NOTICE INVITING e-Tender

Tender Notice No. : PR 101/2026

Bihar School Examination Board invites bids through e-procurement from all Prospective Bidders for **"Service Provider for the design, development, deployment and support of a GPS-based School Mapping System with mobile and web applications for digital data capture, validation, centralised visualization and management of school data across Bihar"**. Bidders are requested to refer the bid document for details of scope, estimated cost and other terms and conditions. The tentative dates are given hereunder:

Tender Schedule

Date and Time for Activity	Date/Time: Duration
Online Sale/ Download Date of Tender Documents	**From: 12/05/2026 (16:00 Hrs.) to 02/06/2026 (16:00 Hrs.)** (https://eproc2.bihar.gov.in)
Pre-Bid Meeting	**20/05/2026 at 12:30 Hrs.** (Bihar School Examination Board, Sinha Library Road, Patna-800017)
Last Date/ Time for Submission/ uploading of Online Bid	**02/06/2026 up to 16:00 Hrs.** (https://eproc2.bihar.gov.in)
Last Date and Time for submission of EMD in Hard Copy/Original **(Only in case of BG)**	**04/06/2026 up to 14:00 Hrs.**
Date & Time for Opening of Technical Bid	**04/06/2026 at 15:00 Hrs** (https://eproc2.bihar.gov.in)
Date & Time for Opening of Financial Bid	Date to be announced later by Competent Authority.
Cost of the Tender Document	**₹5,900/-** (Five Thousand Nine Hundred Rupees Only) (Non-Refundable)
Tender Processing Fee	**₹3,540/-** (Three Thousand Five Hundred Forty Rupees Only) (Non-Refundable)
Earnest Money	**₹2,00,000/-** (Two Lakh Rupees Only) (Refundable)

- Contact Details: **Nodal Officer, Mobile No.: +91 62999 23095, E-Mail ID: eproc-bseb-bih@gov.in/ eproc.bseb@gmail.com**
- **Note:** Bihar School Examination Board reserves the right to accept/ cancel/ reschedule without assigning any reasons. Prospective bidders are advised to regularly visit **https://eproc2.bihar.gov.in**. Corrigendum/ Amendments etc., if any, will be notified on this portal only and no separate advertisement will be made.

Secretary

JANA SMALL FINANCE BANK (A Scheduled Commercial Bank) | **Registered Office: The Fairway, Ground & First Floor, Survey No.10/1, 11/2 & 12/2B, Off Domlur, Koramangla Inner Ring Road, Next to EGL Business Park, Challaghatta, Bangalore-560071.**

DEMAND NOTICE UNDER SECTION 13(2) OF SARFAESI ACT, 2002.

Whereas you the below mentioned Borrower's, Co-Borrower's, Guarantor's and Mortgagors have availed loans from **Jana Small Finance Bank Limited,** by mortgaging your immovable properties. Consequent to default committed by you all, your loan account has been classified as **Non-performing Asset,** whereas **Jana Small Finance Bank Limited** being a secured creditor under the Act, and in exercise of the powers conferred under section 13(2) of the said Act read with rule 2 of Security Interest (Enforcement) Rules 2002, issued **Demand notice** calling upon the Borrower's/ Co-Borrower's/ Guarantor's/ Mortgagors as mentioned in column No.2 to repay the amount mentioned in the notices with future interest thereon within **60 days** from the date of notice, but the notices could not be served on some of them for various reasons.

Sr. No.	Name of Borrower/ Co-Borrower/ Guarantor/ Mortgagor	Loan Account No. & Loan Amount	Details of the Security to be enforced	Date of NPA & Demand Notice date	Amount Due in Rs. / as on
1	**1) Mr. Rinivasa N, S/o. V Narashimaiah, 2) Mrs. Bhagya K, S/o. Srinivasa N**	**Loan Account No. 31839630000461 31839410001095 Loan Amount: Rs.12,50,000/- Rs.5,00,000/-**	**Mortgaged Immovable Property:** Al that piece and parcel for Eastern portion of property bearing No.38, Sy.No.38 Measuring East to West 15-0 feet and North to South 40-0 feet situated at Kadirenahalli Village, Uttarahalli Hobali, Bengalure South Taluk, Presently within the limits of BBMP and **Bounded on the: East:** Others property, **West:** Remailing portion of same number property, **North:** Property belongs to A. Dorairajachari, **South:** Road.	**Date of NPA: 29-03-2026 Demand Notice Date: 07.05.2026**	**Rs.6,89,859.61** (Rupees Six Lakh Eighty Nine Thousand Eight Hundred Fifty Nine and Sixty One Paisa Only) **due as on 28-04-2026**
2	**1) M/s. Abida Nigar,** Prop. **Abida Tailoring Prom, Mrs. Abida Nigar, W/o. Mohammed Nabi, 2) Mrs. Abida Nigar, W/o. Mohammed Nabi Prom. of M/s. Abida Nigar,** Prop. **Abida Tailoring, 3) Mr. Mohammed Nabi S/O Hussain Bakash**	**Loan Account No. 30199440000101 30199410000183 Loan Amount: Rs.5,00,000/- Rs.4,07,957/-**	**Mortgaged Immovable Property:** All that piece and parcel of the property bearing No.8, Old No.24, New No.37, PID No.45-29-8, Measuring East to West 30 ft, North to South 10 ft, Total Measuring 300 Sq.ft. situated at 12th Cross, Valmiki Nagaram, Bengaluru-560026 and **Bounded on: East:** Road and private property, **West:** Private property, **North:** Passage, **South:** Private property.	**Date of NPA: 03-03-2026 Demand Notice Date: 07.05.2026**	**Rs.2,80,342.71** (Rupees Two Lakh Eighty Thousand Three Hundred Forty Two and Seventy One Paisa Only) **due as on 28-04-2026**

Notice is therefore given to the Borrower/ Co-Borrower/ Guarantor & Mortgagor as mentioned in Column No.2, calling upon them to make payment of the aggregate amount as shown in column No.6, against all the respective Borrower/ Co-Borrower within **60 days** of Publication of this notice as the said amount is found payable in relation to the respective loan account as on the date shown in Column No. 6. It is made clear that if the aggregate amount together with future interest and other amounts which may become payable till the date of payment, is not paid, **Jana Small Finance Bank Limited** shall be constrained to take appropriate action for enforcement of security interest upon properties as described in Column No.4. Please note that this publication is made without prejudice to such rights and remedies as are available to **Jana Small Finance Bank Limited** against the Borrower's/ Co-Borrower's/ Guarantor's/ Mortgagors of the said financials under the law, you are further requested to note that as per section 13(13) of the said act, you are restrained/ prohibited from disposing of or dealing with the above security or transferring by way of sale, lease or otherwise of the secured asset without prior consent of Secured Creditor.

Date: 08.05.2026, Place: Bangalore Rural **Sd/- Authorised Officer, For Jana Small Finance Bank Limited**

PUBLIC NOTICE

This is to inform the general public that, my client **Smt. Ambika,** daughter of Achappa, resident of No.28, Shree Arcade Layout, Doddabommasandra, 2nd Cross, 4th Block, Vidyaranyapura, Bengaluru-560 097, is interested to purchase the schedule property from Sri Dhanush Raj S, aged about 56 years, son of Srinivasaiah, resident of No.375, Opp. Divya Stores, Ramachandrapura, Jalahalli, Bengaluru-560 013.

If anybody has any objection for the same, they may file any objection to this public notice by furnishing all the documents in support of their claim within 7 days from the date of this public notice. If there is no objection/s received from anybody, my client is proceed to purchase the same for valuable sale consideration under the impression that there is no claim from anybody.

SCHEDULE

All that piece and parcel of immovable property bearing katha No.103, formed in Sy.No.3, situated at Govindanapalya, Ramachandrapura Group Panchayath, Jalahalli East, Yelahanka Hobli, Bengaluru North Taluk, presently situated at new Municipal No.103, assessment No.3, situated at Ramachandrapura, Bengaluru, comes within the limits of BBMP, Ward No.11, Kuvempunagar, Bengaluru, measuring East to West 30 feet and North to South 50 feet in all measuring 1500 square feet and the same is bounded on the; East by: earlier Gopalappa's property presently Property No. 102; West by: property belongs to M.B. Armugam; North by: earlier Araiamma's property-presently Property belongs to Smt. Vasanthi; South by : Road;

N.R. SREENIVASA REDDY, Advocate
Office No.27-31, Room, No.3, 1st floor, Opp: Sree Lodge, 10th Cross, Cubbonpet Main Road, Bengaluru-560 002.
Mob:9343799726, Date:08-05-2026

A day after a 32-year-old Government Railway Police constable was lynched to death in public by a mob over charges of sexually assaulting two young women in Odisha, DGP YB Khurania on Friday visited the crime scene at Ramachandrapur village. "Five persons have been arrested," he said

WHY LEFT, VCK BACKED VIJAY IN 'GAME OF THRONES'

All 3 to offer external support to TVK; CPI says decision taken to prevent Guv's rule & BJP's back-door entry

S KUMARESAN & PRABHAKAR TAMILARASU @ Chennai

IN a major political development that could pave the way for a TVK-led government in Tamil Nadu, the two Left parties and the VCK on Friday decided to lend external support to Vijay, helping his two-year-old party muster the support of 118 MLAs, which is required to prove a majority in the Assembly.

While the state leadership of CPI and CPM formally announced unconditional outside support to TVK, sources in the VCK said they will follow suit, though an official announcement is yet to be made. VCK chief Thol Thirumavalavan will make the official announcement on Saturday morning.

While the Left parties said they will lend external support to the TVK to form the government, stopping short of becoming part of it, they will continue their journey with the DMK on issues concerning secularism, state rights and welfare policies. Sources in the VCK said, as things stand on Friday, the party is unlikely to seek a share in power. There were internal voices favouring cabinet berths, and a deputy CM post for Thirumavalavan. However, senior leaders inside the party are learnt to have rejected the proposal.

VCK is also exploring a possibility of setting up a condition to extend support to TVK. These could range from continuing the welfare schemes introduced by the DMK government in the last five years and not to initiate any "revenge actions" against politicians. After the high-level committee, Thirumavalavan met DMK president MK Stalin to discuss the possibility of resigning his MP post and then contesting a by-election.

CPI state secretary M Veerapandian said the decision to ally with TVK was taken in view of the people's mandate and to avoid the possibility of governor's rule and the subsequent entry of BJP "through the back door". "The people have made a democratic proposal, and we have endorsed it," he said. P Shanmugam, state secretary of the CPM, clarified that the support extended to TVK was not a political alliance. "This support is only for the formation of the government. We will not join the cabinet," he said. On reports of AIADMK general secretary Edappadi K Palaniswami exploring the possibility of forming a government with DMK support, Shanmugam said, "We have pledged support to TVK. How can we support them?" The Left leaders also said they believed TVK is suitable for forming a secular government since the party openly declared the BJP as its ideological opponent. Sources said TVK deputy general secretary CTR Nirmalkumar held talks with Left parties and the IUML, while general secretary Aadhav Arjuna was in touch with Thirumavalavan to shore up the numbers. The DMK is learnt to have urged the VCK to support the AIADMK in forming the government. However, sources close to Thirumavalavan said he was sceptical of the idea because of its alliance with the BJP and weighed the pros and cons before deciding to support TVK. Similarly, the DMK had also suggested the same idea to both Left parties, urging them to support AIADMK in forming a government.

CPM general secretary MA Baby, speaking to a television channel, said the DMK had told them that they were in favour of supporting an AIADMK government from the outside and expected the Left to follow suit.

"It was decided that the leaders would meet DMK chief Stalin and say that it was not their intention to oppose the DMK but that we are not going to accept their political line to support the AIADMK, which was with the BJP," Baby said.

TVK president Vijay visited the CPI and CPM offices in Chennai on Friday and thanked the Left leaders for extending support to his party | ASHWIN PRASATH

WALKTHROUGH OF FRIDAY'S DRAMA

1. Following separate executive committee meetings, M Veerapandian and P Shanmugam, the state-unit leaders of the CPI and CPM respectively, announce external support to actor-politician Vijay's Tamilaga Vettri Kazhagam in a joint press meet
2. Vijay meets with Tamil Nadu Governor Rajendra Arlekar for the third time. He submits letters of support from MLAs-elect of the Congress, CPI, CPM and his party
3. VCK chief Thol Thirumavalavan holds a high-level meeting with party office-bearers via Zoom. According to sources, the party is likely to follow the Left parties' stance. However, any decision will only be announced by Saturday
4. The IUML, with two MLAs-elect, says it has not backed the TVK and will remain in the DMK alliance. In an earlier letter, the party had stated it would support the governor's efforts to form a government and DMK president M K Stalin's request to the governor in this regard
5. The governor's office announces that the TVK has backing from 116 MLAs-elect so far, with the VCK yet to submit its letter and the IUML withdrawing support

AINRC leader Rangasamy will return as the CM of Puducherry for the fifth time

Rangasamy to take oath as Pondy CM on May 13

EXPRESS NEWS SERVICE @ Puducherry

AFTER his appointment as leader of NDA, N Rangasamy on Friday met Lieutenant Governor K. Kailashnathan and handed over a letter formally staking claim to form the new government in Puducherry. The swearing-in ceremony has been tentatively scheduled for May 13.

The NDA won 18 seats in the 30-member Assembly, securing more than 50% of the total seats. The All-India NR Congress (AINRC) emerged victorious in 12 seats, while the BJP won four. The AIADMK and the Lakshya Jananaga Katchi (LJK) secured one seat each.

Prior to staking claim, a consultative meeting of NDA legislators and alliance leaders was held at a private hotel on Friday afternoon, where Rangasamy was unanimously chosen as the leader of the alliance and the CM candidate. The meeting, which began at 3.15 pm, lasted for about an hour. Among those present were Union minister Mansukh Mandaviya, Tamil Nadu BJP chief Nainar Nagenthran, Puducherry BJP chief VP Ramalingam, AIADMK MLA A Anbalagan and LJK's Jose Charles Martin.

Following the meeting, Rangasamy met the L-G and submitted letters of support from alliance parties, marking a record fifth time he has staked claim to form a government in Puducherry. Official sources said the L-G will forward the proposal to the Ministry of Home Affairs for approval by the President and issuance of the warrant of appointment.

TVK supporters protest outside Lok Bhavan in Chennai, demanding that Tamil Nadu Governor Rajendra Arlekar invite Vijay to form the government | MARTIN LOUIS

DMK in oppn, question lingers on LoP pick

PRABHAKAR TAMILARASU @ Chennai

WITH the DMK securing 59 seats, down from the 133 seats it secured in 2021 elections, the party still emerged as the second-largest party, giving it the numerical standing to stake claim to the Leader of the Opposition (LoP) post. However, the more pressing question that lingers within Anna Arivalayam (DMK headquarters) is – who would lead the Opposition. DMK chief M K Stalin, who resigned as chief minister on May 5, lost his Kolathur seat by 8,795 votes to TVK's V S Babu, ruling him out of the Assembly floor. His son Udhayanidhi Stalin, who won the Chepauk-Thiruvallikeni seat by 7,140 votes, is the most prominent name whispered among the party workers.

Party insiders indicate that the choice of LoP will signal whether the DMK would opt for the continuity of the Stalin legacy or trigger a transition for someone from outside the family. Udhayanidhi, who served as deputy CM in the outgoing cabinet and steered the party's youth outreach, is seen as the front-runner. If not for him, the other names doing the rounds were that of DMK leaders K N Nehru and Thangam Thennarasu.

"There are two things discussed inside the party. Since one of the main feedback given to us (following the party's defeat in this election) was dynasty politics, the DMK is sceptical to again elect a person from the party's first family. But, on the other hand, by being made the LoP, he will be the face of the party in the Assembly and the narrative would be Vijay Vs Udhayanidhi which would make things easier for us in the coming election," a senior leader in the DMK told *The New Indian Express*.

DMK's 59-strong legislative group is expected to meet in the coming days to formally elect its legislature party leader, a decision that will set the tone for how the party positions itself against the Vijay government.

Meanwhile, DMK's deputy general secretary and MP Kanimozhi Karunanidhi has written to the Speaker of Lok Sabha requesting to change the seating arrangements in the Lower House. "In view of the changed circumstances, and as our alliance with the Congress has come to an end, it may not be appropriate for our members to continue occupying the present seating arrangement," Kanimozhi said in a letter to the Speaker.

Now, AIADMK camp falls silent

EXPRESS NEWS SERVICE @ Chennai

IN a late twist, the AMMK on Friday released a letter purportedly signed by its lone MLA S Kamaraj, extending support to a government headed by AIADMK general secretary Edappadi K Palaniswami. and addressed to the governor. There was a speculation that the Mannargudi MLA had decided to back Vijay after the Left parties extended support to the TVK. However, AMMK general secretary TTV Dhinakaran dismissed the reports and said Kamaraj continues to stay at the Puducherry resort along with AIADMK legislators.

Meanwhile, the AIADMK camp, which had been abuzz with activity over the past three days amid intense post-poll developments, fell noticeably silent on Friday. The residence of AIADMK general secretary Edappadi K Palaniswami, which had witnessed a steady stream of visitors in recent days, appeared largely deserted by the evening.

Several MLAs-elect staying at a private resort in Puducherry returned to Chennai, while a few continued to remain there. Party leaders were unavailable for comment on the next course of action.

A section of the MLAs returning from Puducherry said they had been asked to stay in Chennai on Friday as the party could convene a meeting of newly elected legislators to elect the legislature party leader.

For the past few days, there had been widespread speculation that the DMK was willing to extend support to an AIADMK-led government if the TVK failed to prove its majority. Though AIADMK leaders did not openly acknowledge such discussions, their statements indirectly suggested they were expecting such support. There was also speculation that a MLAs-elect, led by senior leaders C Ve Shanmugam and S P Velumani, were open to supporting the TVK.

The two leaders held a series of meetings, fuelling rumours of possible political realignments. At the height of it all, Palaniswami visited the resort and addressed party MLAs. During the meeting, MLAs were asked to sign two forms, the purpose of which remains unclear.

END TO AIADMK RESORT POLITICS?

A section of the AIADMK legislators returning from Puducherry said they had been asked to stay in Chennai as the party could convene a meeting of newly elected MLAs to elect the legislature party leader

Majority of Cong MLAs favour KC as Kerala CM

CONTINUED FROM 3

ALTHOUGH the observers did not make any recommendation for a specific candidate, sources said a majority of the MLAs are in favour of making **KC Venugopal** the Kerala CM. The observers conveyed to Kharge the public mood, the preferences of UDF allies and the political situation in the state. Sources said the public show of strength by the Satheesan camp has not gone down well with the central leadership and might work against his prospects, citing the Rajasthan situation where Sachin Pilot's open push for the CM post complicated internal party equations.

Kerala Pradesh Congress Committee president Sunny Joseph and working presidents AP Anil Kumar and Shafi Parambil have also reached Delhi. Sources said Kharge and Rahul would convene a meeting of Kerala leaders and the contenders to formally communicate the high command's decision. "Rahul is also likely to explain how the high command arrived at its decision, along with the political and social considerations behind it," they added.

AXIS BANK Plot No. 41, Seshadri Road, Anand Rao Circle, Bangalore-560009.

DEMAND NOTICE

A notice is hereby given that the following borrowers have defaulted in the repayment of principal and interest of credit facilities obtained by them from the bank and said facilities have turned in to Non-performing Assets. The notices were issued to them under section 13 (2) of Securitisation and Re-construction of Financial Assets and Enforcement of Security Interest Act. 2002 on their last known addresses, however the same have returned un-served and as such they are hereby informed by way of public notice about the same.

Sl. No.	Name & Address of the Borrower	Property Address on Which Loan Availed	Notice Date	Bal. O/S (Claimed) in Rs.
1.	**(1) Mr. Ahmed Jaber Ansari** S/o.Mr.Jabbar Ansari **(2) Mrs.Izzat Jaber Ansari** W/o.Mr. Ahmed Jaber Ansari, **Both are residing at:** No.414, 4th G Main, HRBR Layout, 2nd Block, Bangalore-560043. **Also at : Mrs.Izzat Jaber Ansari** W/o.Mr. Ahmed Jaber Ansari, No.8, Sena Vihar Kanmavahalli, Bangalore-560043.	**Description of The Property Belongs to Mr. Ahmed Jaber Ansari & Mrs. Izzat Jaber Ansari** All that piece and parcel of the immoveable property bearing No. 4GM-414, at 2nd Block HRBR Layout, BDA Layout, Bangalore, coming under the limits of BBMP Ward No. 89, PID No.89-398-4GM-414, Kacharakanahalli Ward, Bangalore BBMP Ward No. 89, Bangalore, measuring East to West -18.20 + 17.90/2 Meters and North to South 13.50+15.40/2 Meters, totally measuring 260.82 Sq. Mtrs., consisting of 1400 sft., of built up area at Ground Floor, 1300 Sft., of built up area in First Floor, and 500 Sft., of built up area in Second Floor and bounded on the: East by: Site No. 5M 421, West by: 4th G Main Road, North by: Site No. 4GM 416, South by: 4th 'B' Cross Road. **For any clarification, please contact Mr. Prem Mobile No. 8880041234.**	18.04.2026 NPA Date 10.04.2026	POWER HOME VANILLA BRE A/c No. PHR056102518888 Amount : Rs. 2,23,76,188/- Total Amount: Rs. 1,51,46,470/- POWER HOME VANILLA BRE A/c No. HTR056102563452 Amount : Rs. 29,50,000/- Total Amount: Rs. 20,13,560/- Total O/s Amount: Rs.1,71,60,030/- as on 16.04.2026
2.	**(1) Mr.Rajiv Vishwanathan** S/o. Mr. Kalpathi Gangadhar Viswanathan, **2.Mrs.Reena Thimaya** W/o.Mr.Rajiv Vishwanathan, **Both are residing at :** A 1403, Karle Zenith Residences Karle Town, Nagavara, Karnataka, India-560045. **Also at :** Flat No.601, Magnolia,6th Floor 8th Road, Near Dinkar Patil Udyan Santacrur East Mumbai Santacruz (East), Mumbai-400035. **Also at :** No.1413, 14th Floor, Block B, RR Signature Chokkanahalli Bearing Ward No.5, Bangalore-560045. **(3) Mrs. Padma Viswanathan** S/o.Mr.Viswanathan, 71/C, Defence Tower, 2C Cross, 3rd Main, RT Nagar, Bengalore-560032. **Also at :** No.1413, 14th Floor, Block B, RR Signature, Chokkanahalli, Bearing Ward No.5, Bangalore-560045.	**Description of The Property Belongs to Mr. Rajiv Vishwanathan and Mrs.Reena Thimaya** **SCHEDULE-A (Property subjected for Development) Item No.I:** All that piece and parcel of the residential property bearing Survey No.64/2 measuring 1 Acre 04 Guntas and Survey No.75/1 measured 1 Acre 03 Guntas; in all 2 Acres 07 Guntas or 94743 Square Feet; (converted vide Official Memorandum bearing Ref. No.ALN.(NAY)SR/248/07-08 dated 22/01/2009 issued by Special Deputy Commissioner, Bangalore District) situated at Chokkanahalli Village, Yelahanka Hobli, Bangalore North Taluk, Ward No.05, Chokkanahalli bearing BBMP Khatha No.2/75/1/64/2; and bounded on the: East By 80 Feet wide Road, West By Private Property of others in Survey 75/1, North By Road, South By Land belonging to K. Chandrappa, Sadashivaiah and Lakshmikanth. **Item No. II:** All that Transferable Development Rights (TDR) having permissible Floor Area Ratio (FAR) of 9,560.93 Square Meters out of total permitted FAR of 9,847.26 Square Meters covered under Development Rights Certificate (DRC) issued by BBMP as per details below:	18.04.2026 NPA Date 05.04.2026	POWER HOME VANILLA BRE Loan A/c No. PHR056105028693 Amount : Rs.74,06,750/- Total O/s Amount: Rs.33,44,381/- as on 16.04.2026

Sl.No.	Date	Certificate No.	Ledge/Folio No.	FAR (Square Meters)
1.	24/01/2012	001869	55	4,380.00
2.	06/02/2012	001965	59	987.06
3.	13/08/2012	002142	66	4,480,20
			Total:	9,847.26

SCHEDULE-B: 419 Sq.feet of undivided share of Land in the Schedule 'A' Property item no.1 mentioned above. And the proportionate share of 440 Square feet of TDR area.
SCHEDULE-C: (Property sold) : All that Piece and parcel of Residential Apartment bearing No.1413 in the 14th Floor "B" Block, 3 bedrooms, of the Apartment Building called, "R. R. SIGNATURE", constructed on the Schedule A Property as per the Plan including Super Built Up Area 2099 Sq.feet, which is inclusive of proportionate undivided share in the common areas of use, such as, entrance, lobbies, passages, corridors, stairs, lift, etc., and other the common area of use; along with Two earmarked Covered Car Parking Space. And boundaries as follows: East By Common Corridor, West By Open Space belongs to our property, North By Open Space belongs to our property, South By Common staircase and open space in between flat no.1413 & 1412.
For any clarification, please contact Mr. Prem Mobile No. 8880041234.

3.	**(1) Mrs. Gowri Negi** D/o.Dharmapal Negi, G-6, Ground floor, 250/6, Brigade Harmny, Ramanagndanahalli, Varthur Kodi, Whitefield Road, Bangalore-560066.	**Description of The Property Belongs to Mrs. Gowri Negi.** **SCHEDULE -'A' :** All That Piece And Parcel of property bearing house list No.250, katha No.637, situated at Ramagondanahalli Village, Varthur Hobli, Bangalore South Taluk, measuring 38573 Sq.ft of area and bounded on the: East by Private Property, West by Whitefield Main Road, North by Government property, South by Private property. **SCHEDULE-'B' :** 538/33300th undivided right, title and interest in all that piece and parcel of the property described in the Schedule 'A' mentioned herein above, equivalent to 827.87 Sq.ft. **SCHEDULE - 'C' :** Apartment bearing No.G-6 Municipal No. 250/6 in Ground Floor of the multi-storied building "BRIGADE HARMONY" to be built at the cost of the Purchasers on Schedule "A" property measuring 1441 Sq. Feet, of built-up area and 359 Sq. Feet of proportionate share in common areas, passages, lobbies, lifts, staircases and other areas of common use and totally measuring 1800 Sq Feet of Super Built Area approximately, Vitrified flooring in living room, dining and kitchen and ceramic flooring in bedrooms, with exclusive right of usage of one open car parking space at the ground level and the Apartment is bounded by: East by: Lobbies, Corridors and Staircases, West by: Open Space, North by: Open Space, South by: Apartment No.G-5. **For any clarification, please contact Mr. Prem Mobile No. 8880041234.**	18.04.2026 NPA Date 10.04.2026	POWER HOME A/c No. PHR051400909359 Amount : Rs.20,53,745/- Total Amount: Rs.11,38,981.47 ASSET POWER A/c No. LPR051400923968 Amount : Rs.15,35,000/- Total Amount: Rs.4,84,687/- Total O/s Amount: Rs.16,23,669/- as on 16.04.2026
4.	**(1) Mr.T.Krishnappa** S/o. Mr. Thimmaiah **(2) Mr.RaviKiran K** S/o.Mr.T .Krishnappa **Both are residing at :** No.22, Aralumallihe Doddaballapura, Bangalore Rural,Bangalore-561203. **Also at :** Present Katha No.691, Assemed No.1724,Kodigehalli, Doddaballapur, Bangalore Rural, Bangalore-561203.	**Description of The Property Belongs to Mr. T. Krishnappa** All the piece and parcel of New khatha No.691 (old khaneshumari Khatha no.691/1724/V.S.44/1), assessment No.1724, property no.44/1, situated Kurabarahalli Gramatana, Kodigehalli Village Panchyath, Kasaba Hobli, Doddaballapura Taluk, Bengaluru Rural District., and bounded on: East by 10 feet Road, West by 15 feet Road, North by Property belongs to Chennarayappa, South by : Galli. Measuring East to West 45 feet and North to South 52 feet total measuring 2340 Sq. Ft. **For any clarification, please contact Mr. Prem Mobile No. 8880041234.**	17.04.2026 NPA Date 10.04.2026	ASSET POWER A/c No. LPR056101639115 Amount : Rs.21,33,088/- Total O/s Amount: Rs. 11,41,856/- as on 16.04.2026

Please note that as mention in sub–sec. 13 of sec.-13 of the aforesaid Act, you shall not transfer by way of sale, lease or otherwise any of the assets stated under security referred to in this notice without prior written consent of our bank.

The steps are being taken for substituted service of notice. The above borrowers and/ or the guarantors (where ever applicable) are advised to make the payments of outstanding dues as mentioned above along with future interest and applicable charges within 60 days from the date of the publication of this notice failing which further steps will be taken after the expiry of 60 days of the date of this notice as per the provision of Securitisation and Re-construction of Financial Assets and Enforcement of Security Interest Act. 2002. Please note that under Section 13(13) of the said Act, no Borrower shall, after Receipt of Notice referred to in Sub-section (2), transfer by way of sale, lease or otherwise any of his secured assets referred to in the notice, without prior written consent of the secured creditor.
The Borrower's attention is invited to the provisions of sub-section (8) of sections 13 of the Act. The borrowers may redeem the secured assets by paying the dues of the secured creditor together with all costs, charges and expenses incurred at any time before the date of publication of notice for public auction or inviting quotations or tender from public or private treaty for transfer by way of lease, assignment or sale of the secured assets.

Date : 08.05.2026
Place : Bangalore

Sd/- Authorised Officer
Axis Bank Ltd.

EDITORIAL

"The nation's bagpipe of righteous indignation has so often changed its tune... that it can be enjoyed with amusement as the variety performance of the political music hall

Rabindranath Tagore

INDIAN EXPRESS IS NOT AN INDUSTRY. IT IS A MISSION.

— Ramnath Goenka

URGENCY NEEDED IN OIL EXPLORATION AND PRODUCTION PROJECTS

ENERGY supply shortages due to the West Asia war have put a spotlight on India's need to ramp up its domestic oil exploration and production efforts. While petrol and diesel supplies remain adequate for now, LPG shortages have persisted, prompting a parliamentary panel to call for an urgent review next week to focus on domestic production. The oil and gas import bill for 2025-26 is expected to cross $120 billion and, given the volatility in global prices and weakening rupee, it's likely to stay elevated through 2026-27. At less than 1 percent of the proven global reserves, India's crude stocks do not amount to much compared to that of large producers. Yet, domestic production caters to about 15-18 percent of the country's substantial demand at present. So, the import reliance will be reduced from over 80 percent if production can be raised at home.

Even though India has 3.36 million sq km of sedimentary basins, just 10 percent is under exploration as several of the 26 frontier and deepwater basins remain underexplored. According to S&P Global Commodity Insights, only four largely-unexplored sedimentary basins could hold up to 22 billion barrels of oil. The government has been trying to raise production, with ONGC investing $10 billion in developing multiple deepwater projects in the Krishna-Godavari basin and Oil India attempting to double its exploration acreage. As the Prime Minister recently noted, India can draw more foreign funds into the energy sector, with a $500-billion investment potential estimated by the end of this decade.

While beefing up investments is essential, India must move to increase production too, as it would reduce import dependency in the near term, ensuring energy security, economic stability and industrial growth. It must be borne in mind that new oil projects have long gestation periods—requiring at least 10-15 years from exploration to commercial production, apart from significant capital. Then there are maturing fields like at Mumbai High and in Assam that have gone past peak production and need recovery efforts through secondary and tertiary techniques. In sum, while India keeps its eyes on transitioning to renewable energy sources, it needs to sharply increase its efforts to produce oil by attracting substantial domestic and foreign investments that can bring in advanced recovery technologies and monetise the resources at a faster clip.

KEEP POLITICS AWAY FROM PUNJAB'S SECURITY WORRIES

THE recent explosions and attempted attacks in Punjab demand a calm and firm response instead of dramatic political reactions. The twin blasts near the BSF Frontier headquarters in Jalandhar and the Khasa military camp in Amritsar on May 5, along with earlier incidents in Patiala and Sirhind, show a worrying rise in coordinated acts of violence. Security offices, railway tracks, political centres, religious places and local leaders have all been targeted in recent months. Punjab Police have described these cases as joint operations involving gangsters, local criminals and extremist networks backed by Pakistan's Inter-Services Intelligence.

Investigators believe some groups are using Khalistani propaganda to create fear and instability in the state. Recoveries of rocket-propelled grenades and crude homemade explosives also point to continuing efforts to disturb the peace. Although the police have arrested several suspects and dismantled some modules, the repeated incidents reveal clear gaps in intelligence coordination, policing and protection at vulnerable sites. In the Patiala case, the police made a major breakthrough, arresting four radicalised youth, reportedly connected to a pro-Khalistani terror module. They identified one of the four as the key conspirator, who they claimed was reportedly in touch with secessionist gangs based in Malaysia as well as arms suppliers from Pakistan.

Punjab has a long history of militancy and cross-border concerns that took decades to address. The state's political history has been marked by the Punjabi Suba movement, militancy, Operation Blue Star, Centre-state tensions and the farmers' protests. Issues related to identity, autonomy and federal rights remain deeply emotional for many, especially in rural Sikh communities. The political season swirling up before the 2027 Assembly election should not feed into old divisive narratives in this sensitive border state.

The main priority now should be fair investigations, stronger policing, better coordination between security agencies and quick legal action against those involved. These incidents must be handled as serious public safety issues, not turned into political battles for headlines. Political parties should stay away from communal remarks, extreme nationalist messaging and careless statements that give indirect support to criminal and extremist networks. Punjab has already seen the damage caused by violence, fear and mistrust. What the state needs is peace, coordinated security and responsible politics.

QUICK TAKE

WHOSE HERITAGE IS IT?

WE are quick to proclaim pride in our heritage, but are slow in preserving it. This is particularly true in the national capital, one of the few in the world with more than two millenniums of built history. An exasperated Supreme Court recently directed the Delhi Police Commissioner to instruct all stations to protect heritage structures from encroachment, theft, mutilation and vandalism. The bench warned of personal liability if the order went unheeded. A parliamentary committee recently noted that though the Archaeological Survey claims more than a third of the culture ministry's budget, its responsibility has also grown as India now ranks sixth globally with 44 Unesco World Heritage Sites. We need a more holistic effort—not just to protect, but also to kindle citizens' ownership in conservation efforts.

Bengal and Bengalis have been typecast in ill-fitting ways in recent decades. The state had a booming economy not long ago. Time has come to recapture its civilisational identity

THE RENAISSANCE REQUIRED IN THE EAST AGAIN

SANJEEV SANYAL

Economist and writer

SOURAV ROY

THE recent political shift in West Bengal has by now been analysed threadbare in the media and in street-corners across the country. Many commentators have also discussed the possibility that it could present a major opportunity to reverse the state's long-term economic decline.

West Bengal accounted for 10.5 percent of India's GDP in 1960-61 and, despite Partition, was the third largest economy in the country. Today, that share has shrunk to 5.8 percent of the national economy and is falling. Similarly, per-capita income has dropped from 127.5 percent of the national average, the third highest after Delhi and Maharashtra, to just 80 percent.

There are many reasons for Bengal's economic decline ranging from the rupture with the hinterland of East Bengal to the absurdities of socialist planning (freight equalisation is just one example). Many of the wounds were self-inflicted by successive state governments that demonised private enterprise, neglected infrastructure and needlessly antagonised the central government. This tipped the state into a vicious cycle of financial and human capital flight. In turn, this resulted in intellectual and cultural stagnation.

The Bengali community—once famous for thinkers like Swami Vivekananda and Vidyasagar, poets like Rabindranath Tagore and Bankim Chandra Chattopadhyay, scientists like Jagadish Chandra Bose and Meghnad Saha, political leaders like Subhas Bose and Chittaranjan Das—is today seen mostly as the source of household help in Gurgaon and Bengaluru. There is nothing wrong in working as household help (all labour should be respected) but, as a proud people, it hurts that this is now our place in the world.

This economic decline, however, does not present the most important cause for concern. Politics and economics are downstream of culture, and the roots of the problem lie in a fundamental decay of Bengali civilisational anchors. Partition bears some of the blame but much of it is deliberate sabotage. The way Bengalis perceive their history and culture has been systematically manipulated for two generations in order to change their understanding of themselves as a people.

Today, most people have the impression that Bengalis are somehow culturally against private enterprise. This is not borne out by history. For most of history, Bengal was home to the country's (and the world's) largest ports—Tamralipti, Chandraketugarh, Hugli and Kolkata. Bengali folklore and literature are full of merchants like Chand Saudagar. It is well-known that Kolkata was built by the British on the site of three villages, but they were for weaver communities: Sutanuti, as the name suggests, was a textile hub.

At the time of independence, many of the country's most successful companies were not just in Bengal but owned by Bengalis—Calcutta Chemicals, Mohini Mills, Bengal Chemicals, Sulekha Ink, to name just a few. Yet, a member of Parliament representing the state confidently argued recently that Kolkata was never home to an industrial base!

This should not be seen as the result of ignorance, but part of a systematic pattern. Bengali literature boasts luminaries like Tagore and Nazrul Islam, but the poetry being promoted today is made up of meaningless nonsense words like "*opang-jhopang*" and "*hamba-bamba-ramba*". This is not innocent babbling but a way to create dissonance in how Bengalis understand their language. School textbooks, similarly, have been edited over half a century to break the links to older literary traditions.

Most Hindu Bengalis belong to the Shakta tradition—that is, they worship goddesses as the primary deities. The Shakta festivals define the Bengali year. The festival of Saraswati puja, dedicated to the Goddess of knowledge and the arts, has always been popular with students and artists. The festival has been subtly re-branded in recent years as the Bengali Valentine's Day. I have no particular problem with boys and girls going out on a date, but the shift in emphasis from a celebration of learning to that of teenage hormones is quite palpable.

A similar shift is being attempted for Durga Puja, perhaps the most sacred festival of the Bengali Hindus. At least in Kolkata, the festival is being unhooked from its religious moorings and being converted into a secular, cultural festival where the idol of Goddess Durga is merely a prop for a selfie. Again, this is not just natural evolution driven by commercialisation, but deliberately guided by an intellectual class that cannot even bear to call the festival by its proper name and refers to it as Sharodiya or Sharad Utsab, the Autumn Festival.

Note that cultural manipulation is not restricted to Bengali Hindus and is also being attempted on Bengali Muslims. The state-sponsored promotion of Urdu among Bengali Muslims is part of this agenda. Urdu was never the language of Bengali Muslims. Indeed, the Bengalis of Muslim-majority East Pakistan rose in revolt against Urdu imposition in 1971, leading to the creation of Bangladesh. The irony is that the same language has been promoted in West Bengal in recent years as the language of Bengali Muslims.

As the civilisational roots of West Bengal are being deliberately chipped away, it has left an intellectual and socio-cultural vacuum. The sneering of "*aantel*" intellectuals cannot fill an emptiness that creates the space for all manner of dystopian ideas and ideologies. This is the source of Bengal's political anarchism, mindless trade unionism, militant student activism and deadwood intellectualism—all merely trying to fill that hole in the heart. It also means that an important border state is susceptible to external interference.

I will leave it to readers to judge the "who" and "why" of the systematic manipulation of Bengali identity sustained over the decades, but I hope the article provides a glimpse of "how" it is being done. For West Bengal and Kolkata to rise again, Bengalis need to recapture their civilisational identity. Interestingly, another Indian state currently suffers from a very similar economic and socio-cultural crisis—Punjab, the other state that experienced Partition.

(Views are personal)

LAYERS WITHIN THE CASTE PYRAMID

PRAVEEN CHAKRAVARTY

Convenor of the Expert Group on Telangana Caste Census & co-developer of the CBI framework

THE Union government gives special grants only for those states or regions that are deemed 'backward' for their development to bring them on par with others. But what determines if a state is backward?

Economic metrics such as gross domestic product and per-capita income are used to measure the relative backwardness of states. Sounds logical, right? Similarly, shouldn't social justice schemes also focus more on castes that are more backward than others? If yes, how does one measure the relative backwardness of a caste?

For the first time in India, a composite backwardness index (CBI) has been constructed in Telangana to objectively measure the relative backwardness of a caste. The analytical framework is methodologically modest in description and conceptually radical in implication: it produces a single, comparable number for the relative backwardness of each of 242 caste groups, derived from the responses of 3.55 crore people across 75 fields of information.

The CBI is built on 42 equally-weighted parameters spanning education, occupation, income, land and assets, living conditions, access to finance, gender and social discrimination. Each caste is scored on a scale of 0 to 126, where a higher score denotes greater backwardness. The least backward caste in Telangana, the Kapu community, scores 12. The most backward, the scheduled caste Dakkal, scores 116. The state average is 81. Above that line lie 135 of the 242 castes, accounting for two-thirds of the population. Below it lie 107, including all 18 general castes. The numbers, for the first time, settle questions that have so far been the province of assertion.

The Mandal Commission, whose 1980 report shaped four decades of reservation policy, used 11 parameters and relied largely on field visits and judgement to classify social and educational backwardness. It was a serious effort with the tools then available. The CBI uses 42 parameters and 3.55 crore observations, distinguishes rural and urban living standards within each parameter, and produces a continuous score rather than a binary classification.

The CBI provides empirical evidence of the established ugly truth of Indian society—people belonging to SC and ST communities are three times and the backward classes 2.7 times more backward than the general castes. A whopping two-thirds of Telangana's population belong to really oppressed castes that badly need help.

The index also changes the paradigm of welfare design, which has so far been built around broad clusters such as BC, SC and ST. The data shows that even within these groups, inequality is sharp. The SC Madiga community is more than double the population of SC Malas and 15 percent more backward. Shaik Muslims are five times more numerous than general-caste Muslims and 40 percent more backward. People from the Padmasali BC are actually less backward than the state average. Aggregating these communities into a single category obscures more than it reveals.

AFP

A unique index set up for Telangana found that more than land ownership, English-medium education and formal-sector employment were stronger predictors of a caste's relative backwardness. It also revealed advantages the general castes enjoy that money alone can't buy, like networks of access

Nearly a third of the beneficiaries of Telangana's flagship welfare schemes belong to castes less backward than the state average. The CBI reframes the welfare question itself: instead of filling a common well from which marginalised groups draw in proportion to their population, the state can now deliver resources in proportion to each caste's backwardness.

The CBI also reveals the specific drivers of backwardness. Contrary to popular belief, it is not land ownership but access to English-medium education that is the strongest predictor of where a caste sits on the scale. People from the Lambadi tribe and Mudiraj backward group rank well on irrigated land ownership, but remain among the more backward groups. Meanwhile, the Gouds, goldsmiths and BC Christians score better than the average because of school access.

The CBI also shatters the myth that caste ceases to matter among the very poor. Among households earning under ₹1 lakh a year, the gap in scores across general castes, BCs, SCs and STs mirrors the gap among the rich. Even at this income level, 34 percent of children from general castes attend private school, against just 5 percent of SC and ST children. The general castes carry advantages—networks, language, expectations—that money alone does not buy. A third of all private-sector professionals in Telangana are from the general castes; only 4 percent are STs, despite the two groups being similar in population.

Taken together, the findings argue for a recalibration rather than a rejection of the existing social justice framework. India's policy architecture was built around the village economy, where land, water and access to common spaces were binding constraints. Those have not disappeared, but they have been joined or overtaken by access to the institutions that determine modern economic outcomes—English-medium schools, private healthcare and formal-sector employment.

Three caveats. First, the CBI is a relative measure within Telangana; it ranks castes against each other, not against the rest of the country. Second, like all self-reported survey data, it carries biases on land, income and occupation that smooth-out at the aggregate level but should not be over-read at the margin. Third, the choice of 42 parameters and equal weights is a defensible starting point, not a final answer; future iterations will refine both. None of these undermines the analytical framework itself.

The Telangana 'CBI' has finished the investigation. The questions now are if the polity has the intent and expertise to render justice based on the verdict, and will the rest of the nation follow Telangana's lead.

(Views are personal)

MAILBAG

WRITE TO: letters@newindianexpress.com

Shared responsibility

Ref: *Rising crimes against and by children* (May 8). The alarming trend reflects a deeper social fracture—broken families, poor guidance and unchecked exposure to harmful influences. Laws alone cannot heal this crisis; communities must rebuild empathy and vigilance. Protecting children demands shared responsibility, not mere statistics.
Babu Crishna, Bengaluru

Succession planning

Ref: *Succession crisis* (May 8).
The Kapur case exposes a gap that affects far more families than headlines suggest. Succession planning in Indian businesses remains dangerously informal. Registered wills, family constitutions and structured governance frameworks are not luxuries—they are basic risk management that owners owe their families and stakeholders equally.
Swathi Senthilkumar, Coimbatore

Public rift

Ref: *Kerala CM race* (May 8). It's true that there are many who can take up the CM's role. But for the sake of the electorate, such 'rivalry' should be kept under wraps. A quick decision has to be made or they risk public perception going against them.
Elizabeth Koshy, Pathanamthitta

Affordable education

Ref: *Improve govt schools, nix conflicts of interest* (May 8). The proposed 30-50 percent fee hike in Telangana schools will adversely affect poor and middle-class households. As advised by the courts, educational institutions should not be made as profit-making centres.
D Sethuraman, Chennai

People's verdict

Ref: *DMK 'open' to prop up AIADMK* (May 8). Anna once said, "*Makkal theerpe Mahesan theerpu*" (people's verdict is god's verdict). TVK has emerged as the single largest party after the Assembly election. To respect voters' mandate, the two Dravidian majors must restrain from claiming power.
G Purushothaman, Tirunelveli

Rebuilding lives

Ref: *Uri survivors still struggle* (May 8). Reading this report brought tears to my eyes. The government's compensation seems meagre in front of living in cold temporary shelters and continued uncertainty over continuation of teens' studies. Operation Sindoor must also include deploying resources to rebuild the affected areas.
Indra Getzy David, email

THE NEW INDIAN EXPRESS
Chairman of the Board: **Manoj Kumar Sonthalia** Editor: **Santwana Bhattacharya**
Published by **N Gopalan** on behalf of Express Publications (Madurai) Private Limited, at No. 1, Queen's Road, Bengaluru - 560 001 and printed by him at Express Press, Plot No. 2A, Bommasandra Industrial Area, 4th Phase, Survey No. 46, Part Yarandahalli Village, Jigani Hobli, Anekal Taluk. Bengaluru - 560 099. **Bengaluru.** Vol. 62, No. 110 RNI Reg. No. 3457/1960. Phone: 080-22866893. **Copyright:** Express Publications (Madurai) Private Limited. All rights reserved. Reproduction in any manner, electronic or otherwise, in whole or in part, without prior written permission is prohibited.

POSTS OF THE DAY

Nitin Gadkari @nitin_gadkari
Extending my heartfelt birthday wishes to the National Vice President of BJP Shri @a_abdullakutty ji. May this occasion bring joy and the year be filled with prosperity.

Shashi Tharoor @ShashiTharoor
Pleased to conduct an informal release of Dr @_Susan_Koruthu's book "The UP Therapy". Mental illness is an issue that is far too little understood.

Tejashwi Yadav @yadavtejashwi
The BJP talks about women's reservation and empowerment. These hypocrites need to be asked: How many women did they pick as ministers in Bihar?

After Cong's Vijay move, DMK seeks separate seat in House

Tensions within INDIA bloc as Akhilesh comes out in support of Stalin party and TMC chief

PREETHA NAIR @ New Delhi

IN a sign of tensions within the Opposition INDIA bloc, the Dravida Munnetra Kazhagam (DMK) on Friday formally requested a separate seating arrangement for its Members of Parliament in the Lok Sabha following the collapse of its alliance with the Congress.

Adding to the churn, Samajawadi Party (SP) chief Akhilesh Yadav, featuring images with DMK and TMC leaders, reiterated that his party remains a reliable partner even during testing times. In a letter addressed to Lok Sabha Speaker Om Birla, DMK parliamentary party leader K. Kanimozhi said the party's MPs could no longer continue sharing benches with Congress members in the House in view of the changed political atmosphere.

"In view of the changed political circumstances and as our alliance with the Indian National Congress has come to an end, it may not be appropriate for our Members to continue occupying the present seating arrangement alongside them in the House," Kanimozhi wrote.

She further urged the Speaker to make "necessary arrangements" for separate seating for DMK MPs so they could "effectively discharge their responsibilities in the August House."

Dravidian party accuses Congress of backstabbing

As the TVK-led alliance is set to assume power in Tamil Nadu, Congress will return to power-sharing in the state for the first time since 1967. The DMK has reacted sharply to Congress's decision, with leaders from the Dravidian party accusing its former ally of "backstabbing".

The development comes days after the Congress ended its decades-old alliance with the DMK and extended support to actor politician Vijay's Tamilaga Vetri Kazhagam (TVK) in Tamil Nadu. The move is being seen as a major political realignment in the state. Congress leaders have indicated that their support for TVK would be conditional, though the party has also hinted at a longer-term partnership with Vijay's outfit.

As the TVK-led alliance is set to assume power in Tamil Nadu, Congress will return to power-sharing in the state for the first time since 1967. The DMK has reacted sharply to Congress's decision, with leaders from the Dravidian party accusing its former ally of "backstabbing." The party has also passed a resolution condemning Congress's move to align with the TVK.

The fallout is being viewed as a setback for the INDIA bloc, of which the DMK has been one of the strongest pillars and the fourth largest contributor to the alliance's Lok Sabha strength. With DMK's other alliance partners, the Left parties and the VCK also joining the TVK, the split could further weaken opposition unity at the national level, especially at a time when the bloc has already been struggling with internal differences and electoral setbacks following the 2024 general elections. The stance of other key allies, including Shiv Sena (UBT) and NCP (SP), will also be closely watched in the coming days.

In his post, accompanied by photographs with DMK president M.K. Stalin and TMC chief Mamata Banerjee, Akhilesh Yadav wrote, "We are not the ones who abandon each other in times of difficulty." In response, Kanimozhi said on X, "Thank you for the solidarity and support."

Yadav's comment is likely to be closely watched by Congress leaders, particularly as the party hopes to renew its alliance with the Samajwadi Party ahead of the 2027 UP state polls.

L-G can exercise J&K govt power to regulate services under Telecom Act

MUKESH RANJAN @ New Delhi

IN a major administrative move, the Centre has authorised the Lieutenant Governor (L-G) of Jammu and Kashmir to exercise the powers of the "State Government" under provisions of the Telecommunications Act, 2023, further expanding the Union Territory administration's authority over telecom governance and regulatory affairs.

According to the order issued on Thursday, the President directed the L-G to exercise the powers and discharge the functions of the state government under Sub-Section 20 (2) of the Telecommunications Act, 2023 (44 of 2023), which deals with situations involving public safety and national security, within the Union territory.

The order effectively enables the J&K administration, headed by the Lieutenant Governor, to take decisions on matters linked to telecom operations and regulatory oversight under the Act. Section 20 of the Telecommunications Act deals with provisions related to telecom services during public emergencies, security concerns and other critical situations requiring government intervention.

Officials also indicated that the latest step is in line with Jammu and Kashmir's constitutional status as a Union Territory, where key administrative powers are exercised under the supervision of the Union government. The move is also being viewed as part of the Centre's broader effort to streamline governance and strengthen administrative control in the region.

According to officials, the Union Ministry of Home Affairs (MHA) formalised the decision through an official notification issued by the government and published in the Gazette of India on May 7, 2026. The decision was taken in view of the security sensitivity of the Union Territory.

Issued under notification number S.O. 2288(E), the order states that the President of India, acting under Article 239(1) of the Constitution, has directed the Administrator of the Union Territory of Jammu and Kashmir—the Lieutenant Governor—to exercise powers under Section 20(2) of the Telecommunications Act, 2023, officials said. The notification stipulates that the L-G, acting as the Administrator of the Union Territory, will, "subject to the control of the President and until further orders", discharge the functions and responsibilities assigned to a State Government under the specified section of the law.

Using the powers, the L-G can block the transmission, allow interception, order decryption of messages, and suspend telecom services in the event of any public emergency or in the interest of public safety

The Telecommunications Act, 2023, serves as India's new legal framework governing telecom services, infrastructure, spectrum management and related regulatory mechanisms.

FRESH POWERS

1. The order enables the J&K administration, headed by the L-G, to take decisions on telecom operations
2. The L-G can block the transmission, allow interception, order decryption of messages, in a public emergency

Hantavirus: 2 Indians aboard Dutch cruise ship kept under observation

KAVITA BAJELI-DATT @ New Delhi

TWO Indian nationals are among the crew members onboard the Dutch cruise ship, which has reported the dreaded hantavirus outbreak that has led to the death of three and infected many.

According to officials in the union health ministry, the two Indian nationals are reportedly on board the vessel. "Both individuals are presently asymptomatic and are under observation in accordance with established international health protocols," the official said.

India said they are "closely monitoring the evolving situation" relating to reported cases of hantavirus infection onboard the cruise ship MV Hondius in coordination with the National Centre for Disease Control (NCDC), Integrated Disease Surveillance Programme (IDSP), World Health Organization (WHO), and other international health authorities. India has also activated precautionary surveillance measures amid the low global risk assessment of the zoonotic virus. WHO has said that the risk to the global population from the outbreak is low.

The WHO has confirmed a rare strain of hantavirus known to spread from person to person through close contact in patients linked to the cruise ship, which started from Argentina across the Atlantic.

The cruise ship MV Hondius, carrying passengers suspected of having hantavirus

Not the start of another pandemic, clarifies WHO

Three deaths, including that of a Dutch couple, have been reported. The WHO notified the incident in the first week of May. The world health body has also said that the outbreak is not the start of a pandemic like Covid-19 six years ago, as the hantavirus strain spreads through "close contact". It however said more cases are possible in the coming days.

The outbreak has triggered global concern, as the Andes strain of hantavirus is linked to human-to-human transmission.

"In view of the evolving situation and as a precautionary public health measure, the Public Health Emergency Operations Centre (PHEOC) under IDSP, NCDC, convened a high-level review meeting involving senior officials from IDSP and IHR-NFP India to assess the situation and review preparedness measures," the official said.

"The Union Health Ministry remains vigilant and is maintaining close coordination with the WHO and other international partners," the official informed.

The senior health ministry official said as per preliminary information shared through WHO under the International Health Regulations (IHR) framework, a total of eight cases of hantavirus infection have been reported onboard the vessel, of which five cases have been laboratory-confirmed.

Students account for 8.5% of suicides

S LALITHA @ New Delhi

THE latest report by the National Crime Records Bureau (NCRB) presents a grim picture of the mental make-up of the student community. Despite government-led concerted efforts at the national and state level to address their mental well-being, a high figure of 8.48% of the overall suicides reported in the country are from the student community. This marks a clear increase during the last decade.

"The Accident Deaths and Suicides 2024" report made public on May 7 revealed that 14,488 students have taken their lives across campuses. They form a significant portion of the 1,70,746 suicides reported across India. Data compared in 2014 reveals that the suicides stood at 8,068, which was 6.1% of the overall suicide figures that year. Past data reveal an average of at least 13,000 students took the extreme step. In 2021, it was 13,089 deaths, in 2022, the number stood at 13,044, while in 2023, it was 13,892.

While the individual breakup of states could not be obtained from this specific report released this week, data assessed by The IC3 Institute, a non-profit that helps schools across the world set up professional counselling departments, revealed in its report 'The Student Suicides: An Epidemic Sweeping India' in August 2024 that Maharashtra, Tamil Nadu, and Madhya Pradesh are identified as the states with the highest number of student suicides, together accounting for one-third of the national suicide numbers. The Southern States and the Union Territories generally contribute to one-third of the suicides in the country, past data reveals.

Former Director of the Centre for Policy Research in Higher Education, Professor N V Varghese, told this newspaper, "There are three major reasons for student suicides. Students do not feel inclined or feel they have it in them to clear competitive exams like NEET or JEE, but parents goad them to do it. Unable to meet the burden of expectations, they feel very stressed, forcing them to take the extreme steps. The recurring suicides in Kota, where coaching centres for such institutes mushroom, is a case in point," he said.

Additionally, the "humiliation" meted out to Socially Disadvantaged Group (SDG) students by the rest also creates enormous emotional stress for them, the educationist said. "If you look at the recent suicide by a student in Kerala, the student was humiliated enormously by the administration, forcing him to take his life." Another reason is the peer pressure they face to live up to the lifestyle of students who are financially better off, Varghese added.

The upward trend in suicides has happened despite huge efforts undertaken by the government to redress it.

The Supreme Court-appointed National Test Force had in August 2025 launched a dedicated portal to address mental health concerns. The National Suicide Prevention Strategy was launched in 2022 to bring down suicide mortality by 10 per cent across the country.

The Education Ministry launched initiatives like Manodarpan and a toll-free helpline 14416 under the Tele-Manas programme to boost student mental health. The National Mental Health Policy 2014 and the Mental Healthcare Act of 2017 are notable legal provisions. Following a spate of suicides at IITs in the past few months, a panel was set up to identify the causes and put an end to their recurrence.

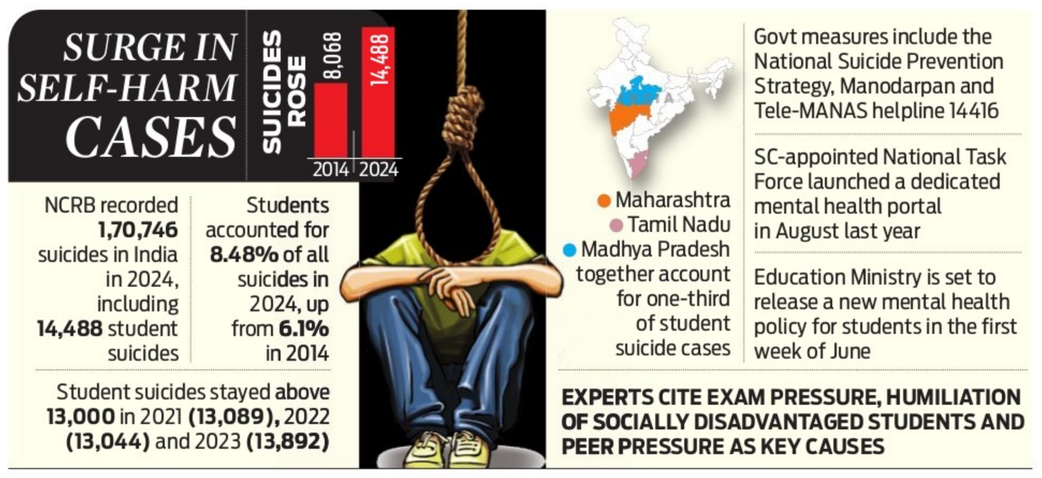
SURGE IN SELF-HARM CASES
SUICIDES ROSE
8,068
14,488
2014
2024
NCRB recorded 1,70,746 suicides in India in 2024, including 14,488 student suicides
Students accounted for 8.48% of all suicides in 2024, up from 6.1% in 2014
Student suicides stayed above 13,000 in 2021 (13,089), 2022 (13,044) and 2023 (13,892)
Maharashtra
Tamil Nadu
Madhya Pradesh
together account for one-third of student suicide cases
Govt measures include the National Suicide Prevention Strategy, Manodarpan and Tele-MANAS helpline 14416
SC-appointed National Task Force launched a dedicated mental health portal in August last year
Education Ministry is set to release a new mental health policy for students in the first week of June
EXPERTS CITE EXAM PRESSURE, HUMILIATION OF SOCIALLY DISADVANTAGED STUDENTS AND PEER PRESSURE AS KEY CAUSES

'Why witnesses not produced in Kheri case?'

SUCHITRA KALYAN MOHANTY @ New Delhi

THE Supreme Court on Friday expressed disappointment over the slow pace of the trial against Ashish Mishra, son of former Union minister Ajay Mishra, and others in the 2021 Lakhimpur Kheri violence case.

After being informed that witnesses had not appeared for the past two months, the top court directed the trial court to take lawful measures to secure their presence while ensuring compliance with the witness protection scheme.

The case relates to allegations that a vehicle linked to Ashish Mishra rammed into a crowd in October 2021, killing eight people, including four farmers protesting against the controversial farm laws.

"We are disappointed to note that the so-called status report does not assign any reason for the non-production of witnesses on previous dates. No witness appears to have been examined for two months," the court said.

The Bench also took note of a third connected trial concerning the alleged intimidation of witnesses. According to the status report, although a chargesheet had been filed, the role of one accused was still under investigation.

The court directed the investigating officer to conclude the probe and file a report before the trial court within four weeks. A Bench comprising Chief Justice Surya Kant and Justice Joymalya Bagchi observed that the status report filed by the Uttar Pradesh government failed to provide any explanation for the non-production of witnesses.

The Bench noted that no witness had been examined for around two months. Questioning the prosecution over the delay, Justice Bagchi asked, "What have you done from March till today?" The state failed to provide a satisfactory answer.

ALSO IN TOP COURT

Dismissal of fraud accused cop upheld

Observing that public employment cannot be converted into an "instrument of fraud", the SC on Friday restored the dismissal of a Jharkhand constable accused of impersonation, fraud, and dual employment. The accused, Ranjan Kumar, was appointed as a constable in Jharkhand Police on May 18, 2005.

SC alarm on Punjab drugs menace

The Supreme Court on Friday expressed concern over the rising drug menace in Punjab, called for a fundamental shift in how the state tackles narcotics. A bench of Chief Justice Surya Kant and Justice Joymalya Bagchi referred to a recent incident involving a mother who had lost all her five sons to drug addiction.

SC: Expedite trial of cases lodged under NIA act

EXPRESS NEWS SERVICE @ New Delhi

THE Supreme Court on Friday issued directions to expedite trials pending before special courts in cases under the NIA Act across the states.

"If there are over 15 trials pending within the jurisdiction of a particular HC, then two courts shall be set up. Where trials are more than 25, three courts will be set up," said a bench of CJI Surya Kant and Justice Joymalya Bagchi. Stressing the need for dedicated infrastructure for cases involving anti-terror laws, the court directed that there shall be at least one special NIA court for every 10-15 pending trials.

It was hearing a suo motu case registered in February to oversee creation of special courts to tackle pendency of criminal trials under special laws.

DRDO, IAF test TARA kit that turns 'dumb' bombs into precision weapons

JAVARIA RANA @ New Delhi

INDIA on Friday successfully flight-tested Tactical Advanced Range Augmentation (TARA), an indigenously developed glide-bomb kit that can convert conventional unguided bombs into long-range precision weapons, a capability the Indian Air Force (IAF) has so far depended largely on foreign-origin systems to achieve.

The DRDO and IAF carried out the maiden trial of the system off the Odisha coast using a Jaguar strike aircraft as the launch platform. Developed by Hyderabad-based Research Centre Imarat (RCI), TARA is essentially a bolt-on range-extension and precision-guidance kit for the IAF's existing inventory of High-Speed Low Drag (HSLD) and General Purpose (GP) / dumb bombs.

Sources said the operational significance lies in the stand-off capability the system offers. "With TARA, fighters can strike heavily defended targets without entering the engagement envelope of hostile air-defence systems, a requirement increasingly central to contemporary air warfare," a source said. The glide-kit is being integrated across multiple IAF fighter platforms including the Jaguar, Mirage-2000, Sukhoi Su-30MKI and the homegrown Tejas aircraft, potentially giving the force a common stand-off strike capability across fleets.

"TARA is broadly comparable to the Israeli-origin SPICE precision-guided bomb kits already operational with the IAF. However, the homegrown system is expected to substantially reduce costs while allowing the air force to utilise existing bomb stockpiles instead of procuring entirely new missile inventories," the source added.

The system deploys wing and tail units after release and uses inertial navigation, GPS-assisted guidance and electro-optical seekers to convert conventional "dumb" bombs into stand-off precision weapons capable of striking targets with a high degree of accuracy.

Being developed in 250-kg, 450-kg and 500-kg configurations, TARA-equipped bombs can hit targets at ranges of 150-180 km when released from an altitude of around 5 km at speeds approaching Mach 0.8.

The system is geared to achieve an accuracy level of under five metres circular error probability, with some developmental trials recording even tighter precision under favourable conditions.

RE-EXAM

The Rajasthan Public Service Commission has cancelled the Sub-Inspector/Platoon Commander Recruitment Examination-2021 and ordered a re-exam.

3 KILLED IN BIKE CRASHES IN UP's BUDAUN AND AMETHI

INDIA	Max	Min		Max	Min
Ahmedabad	44	29	Mumbai	34	29
Bhopal	39	26	Panaji	35	27
Jaipur	38	27	Patna	33	24
Amritsar	37	26	Lucknow	34	25
Chennai	32	28	Port Blair	31	26
Kolkata	35	26	Imphal	31	20
Srinagar	28	11	Chandigarh	34	26

Comes from a powerful Congress family in East Midnapore, Suvendu's rise in saffron party quick ● Red facade of building back in power

Once Mamata lieutenant, he steered BJP landslide

SUBHENDU MAITI @ New Delhi

FROM a powerful Congress family in East Midnapore's Kanthi, Suvendu Adhikari started his political journey in Chhatra Parishad, the Congress student wing, before emerging as a poster boy of the Trinamool Congress and a close lieutenant of Mamata Banerjee during the 2006-07 land acquisition movement in Nandigram.

His father, Sisir Adhikari, served as a three-term MP and Union Minister of State for Rural Development during the UPA-2 government, while Suvendu himself served two terms as MP during UPA-1 and UPA-2. Adhikari quit the party and his ministerial post in December 2020, ahead of the 2021 Assembly elections. He soon emerged as a prominent anti-Mamata face in the BJP and developed close ties with Union Home Minister Amit Shah.

His relationship with the Trinamool leadership deteriorated steadily as the influence of Mamata Banerjee's nephew Abhishek Banerjee grew within the organisation, particularly after he was made chief of the party's youth wing.

After joining the BJP, Adhikari became the party's most visible fighter against the Trinamool Congress. His stature rose sharply after he defeated Mamata Banerjee in the high-voltage Nandigram contest in 2021. In 2026, he repeated the feat in Bhabanipur, considered Mamata's safest political fortress, defeating her by more than 15,000 votes while retaining Nandigram.

On Friday, the 56-year-old Leader of the Opposition in the last Assembly was chosen as the BJP legislature party leader, and the state's first BJP chief minister, at a meeting chaired by Shah in Kolkata.

Though the BJP failed to form the government in 2021 and won 77 seats, Adhikari emerged as the party's most aggressive voice against the Mamata government inside and outside the Assembly.

As Leader of the Opposition, Adhikari led legislative battles and street protests against the TMC regime, spearheading agitations over alleged post-poll violence, corruption, unemployment and law and order. He also repeatedly led protests during the 2023 panchayat elections and became a face of the BJP's campaign over the Sandeshkhali unrest in 2024.

That turbulent phase was marked by repeated confrontations with the TMC establishment, during which Adhikari and several BJP legislators faced multiple suspensions from the Assembly.

BJP will function from Writers', not Nabanna from where TMC ruled

EXPRESS NEWS SERVICE @ Kolkata

FOR decades till 2013, the red façade of the Writers' Buildings had administered Bengal. And now, after years of silence, the old building at BBD Bag, in the heart of Kolkata, is preparing to awaken again.

The BJP is keen that its first-ever government should function from Writers', shifting from Nabanna in Howrah, which Mamata Banerjee made her power citadel in 2013.

The government, led by chief minister-designate Suvendu Adhikari, will be sworn in on Saturday beneath the open skies of Brigade Parade Ground, in the presence of Prime Minister Narendra Modi, Union Home Minister Amit Shah and chief ministers from states ruled by the saffron party.

Source claim Adhikari, accompanied by officers and ministers, may visit the old red landmark in the city's administrative heart on Saturday.

Even as preparations for the function are on, workers are running against time cleaning the Writers' long verandas, weathered corridors and green shuttered windows. The building is under renovation at present and may take time to be ready if the new chief minister decides to shift office.

Party insiders said the decision to move the seat of government back to Writers' was driven also by sentiment — by a desire to reconnect governance with the historic centre from which Bengal had long been ruled. "In order to pay respect to people's sentiment, the BJP government plans to run the state from the Writers' Buildings," a party source remarked. "People were hurt when the secretariat moved out. We want to restore that connection."

After shifting to Nabanna two years into her first term, Banerjee believed the building was auspicious — a fortunate seat from which to govern the state. Over the years, the move became closely associated with the Trinamool era.

'Breaking of a continuity'

For many in the BJP, the departure from Writers' had felt like the breaking of an old continuity. State BJP president Samik Bhattacharya had spoken of the idea repeatedly since 2021.

UP link emerges as another bike found in Barasat

EXPRESS NEWS SERVICE @ Kolkata

INVESTIGATORS on Friday recovered the second motorcycle allegedly used in the murder of Chandranath Rath, a close aide of senior BJP leader Suvendu Adhikari, even as the West Bengal Police intensified search for a car suspected to have been used in the crime, a senior officer said.

A seven-member Special Investigation Team (SIT), formed on Thursday with officers from the state CID, Intelligence Branch (IB) and the Bengal STF to probe the murder, left for Uttar Pradesh to "collect technical and field-level evidence" in the case, he said without giving any further details.

The second motorcycle, allegedly used in the crime, was seized near Rail Gate No. 11 in Barasat, around 6 km from the North 24 Parganas district's Madhyamgram, where Adhikari's personal assistant was shot dead on Wednesday night, the officer said.

Investigators had seized another motorcycle from near Gate No. 2.5 of the Kolkata airport area. However, the police found that the registration number plate of that two-wheeler was fake. Efforts are now on to trace a four-wheeler.

CHANDIGARH DIARY

HARPREET BAJWA
Our correspondent in Chandigarh
hsbajwa73@gmail.com

Punjab worse than Bengal today: Saini

Taking a swipe at the AAP-led Punjab government, Haryana CM Nayab Singh Saini on Friday said that the situation in the state is "worse than that of West Bengal" as the Mann government has failed to control the drug menace, illegal mining and the collapsing law-and-order situation. Addressing a press conference, Saini said that during Mamata's tenure, atrocities against common people in Bengal had become rampant, and FIRs were not even registered. He said that Punjab is now witnessing similar conditions. On the recent blasts in Punjab, he said that while CM Mann claims to have no knowledge, the DGP has indicated possible links with the ISI.

Mann slams BJP, RSS during 'Shukrana Yatra'

Punjab CM Bhagwant Singh Mann launched an attack on BJP while addressing people during his 'Shukrana Yatra' in Bathinda. He accused the party of dividing people on communal lines in the state. Regarding the recent post-poll violence in West Bengal, Mann said, "There are incidents of arson all across the state. This is how they function; and they want a sedition case against me. What an irony! He questioned the BJP and the RSS over patriotism, alleging that the national flag was not hoisted at the RSS headquarters in Nagpur for 52 years. "Will they now give us certificates of patriotism or anti-nationalism?" he asked.

AAP recruiting sports stars ahead of polls

Ahead of the 2027 assembly polls, Punjab CM Bhagwant Mann recently inducted wrestler-turned-public figure Jaskanwar Singh Patti into the AAP's fold as the party continues to grapple with the recent exit of seven of its MPs. The ruling party has turned to sports stars' power to galvanise support, particularly among the youth. Wrestlers and kabaddi players are inducted as they are rooted in the rural landscape. Pritpal Singh Phagwara also joined AAP, followed by Inderpreet Singh. "Their hard work and discipline will serve as a great inspiration for the youth. Together we will accelerate our campaign to steer youth away from drugs," Mann wrote on X.

COL SOFIYA CASE

SC: Take a call on prosecuting min in 4 weeks

SUCHITRA KALYAN MOHANTY @ New Delhi

"ENOUGH is enough," the Supreme Court on Friday observed, directing the Madhya Pradesh government to decide within four weeks on granting sanction to prosecute its minister Kunwar Vijay Shah for his scurrilous remarks targeting Col Sofiya Qureshi made in the wake of Operation Sindoor against Pakistan.

On January 19, the court had directed the state government to decide within two weeks on granting prosecution sanction, but the state is yet to take the call. A bench comprising Chief Justice Surya Kant and Justice Joymalya Bagchi said, "You comply with the directions."

During the hearing, Solicitor General Tushar Mehta, appearing for the state, said Shah made the unfortunate remarks and later apologised. But the CJI said if it was a slip of the tongue, Shah should have apologised quickly. "Only because the court took cognizance that you did (apologised)," the CJI told his counsel. Shah had shocked the nation by calling Col Qureshi a "sister of terrorists".

Almost 500 custodial deaths in seven years, govt tells J'khand HC

MUKESH RANJAN @ Ranchi

IN a major revelation before the Jharkhand High Court, the state government disclosed that nearly 500 custodial deaths have been reported in the state over the past seven years.

According to an affidavit filed by the Principal Secretary of the Department of Home, Prisons and Disaster Management, 437 deaths occurred in judicial custody while nearly 45 deaths took place in police custody since 2018. The figure was revealed during the hearing of the PIL filed by Mumtaz Ansari seeking judicial inquiry into all the deaths that took place in judicial or police custody. After hearing arguments from both sides on Thursday, the court has reserved its order.

Filed by the state government, the affidavit further revealed that judicial inquiries could be conducted in only half of the judicial death cases. It also stated that investigations are still pending in 11 of the 42 police custody death cases. "As per the affidavit filed by the state government, a total of 437 deaths have taken place in judicial custody while nearly 42-45 deaths have taken place in police custody. Interestingly, judicial inquiry has been initiated in only half of the deaths taking place in police and judicial custody, which has been admitted by the state government in its affidavit," said advocate Shadab Ansari, appearing on behalf of the petitioner. After hearing both sides, the court kept its order reserved, he added.

Advocate Ansari, appearing for the petitioner, presented written arguments in support of his case on Thursday. He contended that the nature of deaths occurring in custody can be suspicious; therefore, an impartial and high-level inquiry into these cases is imperative.

References were also made to previous orders of the Supreme Court and the guidelines issued periodically by the National Human Rights Commission (NHRC). The petitioner's primary emphasis was on fixing accountability for any death occurring within a police station or jail, with the aim of curbing such incidents in the future.

No to judicial inquiry

The court observed that since the deaths have taken place several years back, therefore, judicial inquiry in those cases may not be feasible, then the petitioner's advocate pleaded before the court to form guidelines for the investigation of those cases.

NC govt against razing of houses during drive against drugs

FAYAZ WANI @ Srinagar

THE elected government in Jammu and Kashmir has voiced strong reservations against the demolition of houses and attachment of properties during the ongoing anti-drug campaign, "Nasha Mukht J&K Abhiyan", in the Union Territory, saying action against narcotics should focus on breaking the supply chain rather than targeting people.

L-G Manoj Sinha launched the 100-day anti-drug drive on April 11 to eradicate the growing drug menace in the Union Territory. Since the launch of the campaign, law enforcement agencies have registered more than 400 cases and arrested nearly 400 people under various provisions of the Narcotic Drugs and Psychotropic Substances (NDPS) Act and other laws in the Valley.

According to official sources, 18 to 20 structures allegedly linked to drug peddlers have been bulldozed, while properties worth crores of rupees belonging to alleged drug traffickers have also been attached in different parts of the Valley.

J&K Education and Health Minister Sakina Itoo said, "The government is doing its job. But under the garb of Nasha Mukht Abhiyan, people should not be targeted," Itoo said.

Jaipur pvt hosps call 'med shutdown' over attack on doc

RAJESH ASNANI @ Jaipur

PRIVATE hospitals in Jaipur have launched a complete medical shutdown from Thursday midnight, citing allegations of physical assault against the family members of neurosurgeon Dr Sondev Bansal.

The IMA, JMA, UPCHAR, PHNHS, and other prominent medical organisations have announced an indefinite boycott of private healthcare services across Jaipur. Bansal was arrested on charges of irregularities under the RGHS scheme. He was harassed by lawyers within the HC premises, which has also led to accusations of disrupting the court hearing. The medical associations allege that the court hearing could not proceed on Thursday due to the commotion created by lawyers. They also claim that certain lawyers intercepted Dr Bansal's father and brother and allegedly took them into the bar room, subjected them to abusive behaviour, and assaulted them.

Consequently, the hearing of the case was adjourned to May 11. Dr Mahesh Sharma, president of the Rajasthan State IMA, has warned to extend the boycott across the state if immediate steps are not taken to ensure the doctors' safety. According to the Ashok Nagar Police Station, the police have not yet received any written complaint in connection with the incident.

Dr Anurag Tomar, general secretary of the IMA Jaipur Branch, said that in September 2025, an advocate's mother underwent treatment at Nivik Hospital, Jaipur, under the RGHS scheme. She passed away during the course of her treatment.

Following a medical complaint, a medical board constituted to investigate the matter found no evidence of medical negligence in the treatment provided. But amid continuous protests, a criminal case was registered against Dr Bansal, and he was sent to jail.

Mention of caste on vehicles to invite Bihar fine

RAMASHANKAR @ Patna

THE Bihar transport department on Friday directed all vehicle owners to remove caste-related words, phrases, or stickers from their vehicles within one month. Failure to comply with the directive will invite fines up to ₹2,000 under the Motor Vehicles Act, 1988.

The department has set June first week as the deadline for vehicle owners to voluntarily remove such inscriptions. Once this period expires, traffic police will launch a state-wide enforcement campaign with intensive vehicle checks.

"Violators face fines of ₹500 under section 177 and up to ₹2000 under section 179 of the Motor Vehicles Act, 1988," the order said. It is a widespread practice across India to display caste-related text or stickers on vehicles, and Bihar's move is part of a broader effort to discourage such displays on public roads. In 2023, thee Uttar Pradesh government launched a drive to stop the use of caste-based stickers on vehicles. District transport officers (DTOs) across Bihar have been directed to implement the order.

"The state transport commissioner has asked all DTOs to ensure compliance within their respective jurisdiction," an official said. "Vehicle owners have been directed to comply with the order without delay," he added.

Bihar has also started a sweeping upgrade to its traffic infrastructure. The state is set to deploy an Intelligent Traffic Management System across 500 to 700 key intersections and accident-prone corridors.

VOTE FOR BJP, WILL FIND BRIDES: HARYANA MLA

HARPREET BAJWA @ Chandigarh

BRIDES for votes" — the flippant, even absurd, phrase captures the unsettling intersection of electoral politics and a demographic crisis decades in the making in Haryana.

At a rally in Rewari on Thursday, BJP MLA Bimla Chaudhary from Pataudi promised unmarried men that if the BJP won the municipal elections, she would help arrange their marriages — a remark that drew laughter from the crowd but also renewed attention on the state's long history of gender imbalance and the increasingly normalised language surrounding it.

Addressing a gathering in support of BJP municipal council candidate Vinita Pippal, Chaudhary said: "My mothers and sisters, vote to make Vinita win and let me make one more promise from this stage today — the responsibility of getting young bachelors sitting around married, that too is mine. Just give us your blessings."

The comment quickly became the defining moment of the rally. Haryana Health Minister Arti Rao — daughter of Union Minister and Gurugram MP Rao Inderjit Singh — was sharing the stage with Chaudhary and joined in the moment, joking that the MLA had effectively opened a "marriage bureau" in Rewari and would surely keep her word. It highlighted what decades of female foeticide had done to the state.

Healthcare boost at 12,000 feet as 50-bed hospital opens at Kedarnath

NARENDRA SETHI @ Dehradun

Designed to withstand the harsh Himalayan climate, the hospital addresses the critical need for emergency care in a region where altitude-related illnesses are common

Pushkar Singh Dhami, CM

UTTARAKHAND Chief Minister Pushkar Singh Dhami on Friday inaugurated a 50-bed charitable hospital at Kedarnath, strengthening medical infrastructure along the arduous Char Dham route.

Located at an altitude of 12,000 feet, the hospital, to be operated by Swami Vivekananda Health Mission Society (SVHMS), aims to provide critical, cost-free medical intervention to pilgrims and local residents in one of India's most challenging terrains.

"Designed to withstand the harsh Himalayan climate, the hospital addresses the critical need for emergency care in a region where altitude-related illnesses are common," Dhami said after the inauguration.

The medical unit is equipped with pulmonary and cardiac emergency care, trauma services, orthopaedics, and a fully functional critical care unit (ICU). Additionally, the facility maintains an oxygen bank, portable ventilators, and a 24/7 ambulance service to stabilise patients in life-threatening situations. "These facilities are essential to ensure the safety and well-being of lakhs of devotees who join the spiritually significant Char Dham yatra every year," Dhami said.

RSS joint general secretary Dr Krishna Gopal emphasised the broader impact of the project. "Establishing such a healthcare facility at Kedarnath is a significant step towards ensuring that pilgrims and local residents receive timely medical care, even in the most difficult conditions," he said.

SVHMS vice president Shyam Bagri said the new facility represents a significant step in the organisation's mandate to bridge the healthcare gap.

PUBLIC NOTICE

This is to informed the general public that my client **Smt. VIDHATRI SHARMA,** D/o. K.Sateesha Sharma, aged about 35 years, R/at No.903. SEPIA Block, H.M World City Apartments, Royal Lakefront Phase-3 North, JP Nagar 9th Phase, Bengaluru-560 108, intend to purchase the below mentioned Site property and agreed to enter into an agreement of sale with Sri. SHANMUGAM.J S/o Late R. Janakiraman, aged about 71 years, R/at Near Govt. Dispensary, Ramar Kovil Street, Oorgaumpet, KGF, Kolar District-563 121, herepresent and declares that he is the absolute owner of the said property.

Any person/s having any manner of right, title or interest in or over the schedule property are hereby call upon to lodge their such claim/objections with the undersigned and writing with supporting documents within 10 days from the date of this publication. If no such objections are not received within the said period, my client will proceed to purchase the schedule property and claims received after the said period will not be considered

SCHEDULE

All that piece and parcel of thePropertybeing Residential Vacant BDA Site No.2597, Khata application No.BD007S260001783,PID No.5228070513, dated 26/02/2026, 7th Block, ARKAVATHI LAYOUT, formed in Sy.No.61 & 45/2 of Jakkur, situated at Jakkur Village, Yelahanka Hobli, Earstwhile Bangalore North Taluk, presently Yelahanka Taluk, Bangalore Urban District, Bangalore in a layout formed by the BANGALORE DEVELOPMENT AUTHORITY, Bangalore, measuring East to West:9.00 Mtr. and North to South:6.00 Mtr., in totally measuring 54.00 Sq. Mtrs and bounded on: East by: Site No.2636, West by: Road, North by : Site No.2596, South by: Site No.2598,

Sd/- M. RAMACHANDRAPPA, Advocate
No.39/1, 1st Floor, Chamber No.18,
ASVNV Centenary Bhavan, K.G. Road,
Bangalore-09. Mob:9845826988

IN THE COURT OF THE CITY CIVIL JUDGE AT BANGALORE

P& SC No. 149 of 2026

BETWEEN : Mr. Manu Shetty, S/o Late B N Subbaramaiah Shetty, Aged about 54 years, R/at No 30/1, 8th Cross, Ganapathi nagar, Hosakerehalli Main Road, Bengaluru - 560026. **...Petitioner**

AND : NIL ...Respondent

PUBLIC NOTICE

Whereas the above named Petitioner has made petition to this court under Section 276 of Indian Succession Act for the grant of probate of the last and Testament Will dated 19.01.2025 done in favour of the Petitioner, in respect of schedule mentioned below. The below mentioned schedule was held by the Late B.S Prema, Aunt of the Petitioner herein who by expired on 14.10.2025.

Interested parties are hereby called to appear in this court in person or by pleader duly instructed **on 12th June 2026 at 11 a.m.** inform to show cause against the petitioners failing wherein the appeance will be heard and declared as Ex-parte.

'SCHEDULE 'A' PROPERTY'
(Bequeathed to Petitioner)

All the pieces and parcels of the property bearing No. 30, P.I.D 41-82-30, Ward 158, Deepanjali Nagar ward, Ganapathi Nagar, Bengaluru, measuring east to west 26 feet 9 inches in the south and 29 feet 3 inches in the north and 40 feet from north to south

East By : Sy. No 29 (New No. 30/1), West By : Hosakerhalli Main Road, North By : Road, South By : Ganapathi Temple.

(The Schedule Property consist of Two floor building. The Ground Floor consisting of one 1 BHK House, 5 shops and the First floor consisting of one 2BHK.)

'SCHEDULE 'B' PROPERTY'
(Bequeathed to Petitioner)

A savings bank account bearing no. 89620100003032 in Bank of Baroda and also had a safety locker in the said bank account. Further, the testator also had few Fixed Deposits bearing No. 89620300006625, 89620300006624, 89620300006623, 89620300006622, 89620300006621, 89620300006620, 89620300006577, those F.D were also in the same Bank amounting to INR 15,00,000/- (Rupees Fifteen Lakhs only).

Given under my hand & seal of the court, this 28th day of April, 2026.

By Order of the Court, Asst. Registrar, City Civil Court, Bangalore.

Address for Service : **D.N.C Associates,**
No. 403, 4th Floor, "Victory Avenue"
No.16, Hospital Road, Bengaluru-560053.

IN THE COURT OF THE HON'BLE PRINCIPAL DISTRICT AND SESSIONS JUDGE, BENGALURU RURAL DISTRICT, BENGALURU

O.S. No. 6/2026

BETWEEN : Abhyudaya Educational Trust, A Charitable Trust formed and registered under the Provisions of the Charitable and Religious Trust Act, 1920 Having its office at Survey No.26, Chikbellandur Village, Sarjapur Road, Anekal Taluk, Carmelram Post, Bangalore-560 035. Represented by its Trustees **...Plaintiff**

AND : NIL ...Respondent

PUBLIC NOTICE

WHEREAS the Plaintiff above named has filed the above Suit under Section 26 and Order VII Rule 1 R/w. Section 92 of the Code of Civil Procedure 1908, seeking permission to grant permission to sell the Suit Schedule properties in terms of compromise arrived at by the Plaintiff in O.S. No. 759/2023. Hence the above suit is filed.

All Interested parties/objectors are hereby called upon to appear in this court in person or by a pleader duly instructed **on 6th day of June 2026 at 11.00 A.M.** inform to show cause against the Plaintiff failing where-in the appearance the suit will be heard and declared as Ex-parte.

SCHEDULE PROPERTY

Item No.1: All that piece and parcel of immovable converted land bearing Survey Number 25/1 measuring to an extent of 4 Acres situated at Chikkabellandur Village, Varthur Hobli, Bengaluru East Taluk bounded on the:- **East by:** Survey Number 25/2, **West by:** Road, **North by:** Survey Number 24, **South by:** Mullur Village boundary.

Item No. 2 : All that piece and parcel of immovable converted land bearing Survey Number 25/2 measuring to an extent of 10 Gunta situated at Chikkabellandur Village, Varthur Hobli, Bengaluru East Taluk bounded on the:- **East by:** Survey Number 25/3, **West by:** Survey Number 25/1, **North by:** Survey Number 24, **South by:** Mullur Village boundary.

Item No. 3 : All that piece and parcel of immovable converted land bearing Survey Number 25/3 measuring to an extent of 1 Acre situated at Chikkabellandur Village, Varthur Hobli, Bengaluru East Taluk bounded on the:- **East by:** Survey Number 25/3, **West by:** Survey Number 25/2, **North by:** Survey Number 24 **South by** : Mullur Village boundary.

Item No. 4 : All that piece and parcel of immovable converted land bearing Survey Number 26/4 measuring to an extent of 1 Acre 37 Guntas situated at Chikkabellandur Village, Varthur Hobli, Bengaluru East Taluk bounded on the:- **East by:** Survey Number 26/2, **West by:** Survey Number 33, **North by:** Survey Number 27 and 33, **South by**: Mullur Village boundary.

Item No. 5 : All that piece and parcel of immovable properties being dry agricultural land bearing Survey Number 63/1 measuring to an extent of 9.08 Gunta situated at Mallur Village, Varthur Hobli, Bengaluru East Taluk, bounded on the:- **East by:** Land belongs to Chinnapa, **West by:** Land belongs to Chikka Muni Swamy, **North by:** Land belongs to Gopala Reddy, **South by**: Land belongs to T. Ramesh.

Item No. 6 : All that piece and parcel of immovable properties being converted land bearing Survey Number 66/1 measuring to an extent of 02 Acres 26 Guntas situated at Mallur Village, Varthur Hobli, Bengaluru East Taluk, (previously Bengaluru South) and bounded on:- **East by:** Survey Number 67 and 66/2, **West by:** Survey Number 58, **North by:** Survey Number 65, **South by**: Survey Number 69 and 68.

Item No. 7 : All that piece and parcel of immovable properties being converted land bearing Survey Number 61 measuring to an extent of 02 Acres 20 Guntas situated at Mallur Village, Varthur Hobli, Bengaluru East Taluk, (previously Bengaluru South) and bounded on:- **East by:** Survey Number 69 and 65/2, **West by:** Survey Number 61, **North by:** Chikkabelanduru Village Limit, **South by**: Survey Number 65/1.

Item No. 8 : All that piece and parcel of immovable properties being converted land bearing Survey Number 65/1 measuring to an extent of 01 Acre 29 Guntas situated at Mallur Village, Varthur Hobli, Bengaluru East Taluk, (previously Bengaluru South) and bounded on:- **East by:** Survey Number 65/2 and 66/2, **West by:** Survey Number 59, **North by:** Survey Number 61, **South by:** Survey Number 66/1.

Given under my hand and seal of the court on this 6th day of May 2026.

By Order of the Court, Chief Administrative Officer, District & Sessions Court, Bengaluru Rural Dist., Bengaluru.

Advocate for Plaintiff :
Prashanth G, Advocate
PRAMOG Associates
AHANA Apartments, Flat No. 2, 1st Floor,
No. 56, 9th A Cross, 12th Block,
Kumara Park West, Bengaluru-20.

punjab national bank

Asset Recovery Management Branch (ARMB) : No.26-27, Raheja Towers, (I Floor), M.G. Road, Bangalore-560001. Tel No. 080-25095087. e-mail : cs8191@pnb.bank.in

CORRIGENDUM NOTICE

With reference to the auction notice published in The New Indian Express and Kannada Prabha on **08.05.2026 of Mr. Bangar Babu Thiruveedhula & Mrs. Kavita D, Account Number - A/C No. 754700NC00000518,Cust Id - LEJ009052,(BO - EGL Business Park, Domlur (754700) ,please note the following correction:** All that part and parcel of residential apartment bearing no. 406 with super built up area of 895 sq ft. on the 4th floor in the apartment along with 293 sq ft. undivided share, title and interest identified as "MVS Pride Annnex" constructed on piece and parcel of the vacant residential sites demarcated as site no. 13,14,15,16,17 and 18 totally measuring 9646 sq ft. situated at Kammasandra Village,Attibele Hobli, Anekal Taluk, Bangalore district and bounded on **East By:** Common corridor, **West by:** open to sky,**North:** Flat No.407,**South:** Flat No.405.

All other terms and conditions of the original notice remain unchanged.

Place: Bangalore **Sd/- AUTHORISED OFFICER & CHIEF MANAGER**
Date : 09.05.2026 **PUNJAB NATIONAL BANK (SECURED CREDITOR)**

ಪುರಸಭೆ ಕಾರ್ಯಾಲಯ ರೋಣ-582209. ಜಿ: ಗದಗ.

ದೂರವಾಣಿ : 08381-267234
E-mail: itstaff_ulb_ron@yahoo.in Website: www.ronatown.mrc.gov.in

ಕ್ರಸಂ/ಪುಸರೋ/CMIDP/ /ವಹಿ/ /2026-27 ದಿನಾಂಕ : 07-05-2026

ಅಲ್ಪಾವಧಿ ಟೆಂಡರ್ ಪ್ರಕಟಣೆ (ಕೆ.ಪಿ.ಪಿ.ಪೋರ್ಟಲ್ ಮುಖಾಂತರ)

ರೋಣ ಪುರಸಭೆಯಿಂದ ಕರ್ನಾಟಕ ರಾಜ್ಯದ ರಾಜ್ಯಪಾಲರ ಪರವಾಗಿ ಕರ್ನಾಟಕ ಪಾರದರ್ಶಕತೆ ಅಧಿನಿಯಮ -2000 ರ ಪ್ರಕಾರ "ಕೆ.ಪಿ.ಪಿ.ಪಿ ಪೋರ್ಟಲ್" ಪದ್ಧತಿಯಲ್ಲಿ ಸನ್.2025-26ನೇ ಸಾಲಿನ CMIDP ಅನುದಾನದಲ್ಲಿ ಮಂಜೂರಾದ ಕ್ರಿಯಾ ಯೋಜನೆಯ ಕಾಮಗಾರಿಯ ನಿರ್ವಹಣೆಗಾಗಿ ಕೆ.ಡಬ್ಲ್ಯೂ-3 "ಕೆ.ಪಿ.ಪಿ.ಪಿ." ನೊಂದಾಯಿತ ಅರ್ಹ ಗುತ್ತಿಗೆದಾರರಿಗೆ ಮರು ಟೆಂಡರ್ ಆಹ್ವಾನಿಸಲಾಗಿದೆ. ಟೆಂಡರ್‌ನ್ನು "ಕೆ.ಪಿ.ಪಿ.ಪಿ. ಪೋರ್ಟಲ್" ವೆಬ್‌ಸೈಟ್ **www.ronatown.mrc.gov.in/Tenders,** ಅಥವಾ **http://kppp.karnataka.gov.in** ಮೂಲಕ ಷರತ್ತುಗಳಂತೆ ಟೆಂಡರ್‌ನಲ್ಲಿ ಭಾಗವಹಿಸಲು ಪ್ರಚಾರ ಪಡಿಸಲಾಗಿದೆ.

ಅ.ನಂ.	ಇಂಡೆಂಟ್ ನಂಬರ್	ಅಂದಾಜು ಮೊತ್ತ (ಲಕ್ಷಗಳಲ್ಲಿ)	ಮಿಸಲಾತಿ
1	DMA/2025-26/OW/WORK_INDENT 52999/CALL-2	65.00	CAT-1
	Total	65.00	

ಸೂಚನೆ : ಸದರ ಟೆಂಡರ್‌ಗಳಿಗೆ ಸಂಬಂಧಿಸಿದಂತೆ ಯಾವುದೇ ತಿದ್ದುಪಡಿಗಳಿದ್ದಲ್ಲಿ ಕೆ.ಪಿ.ಪಿ.ಪಿ ಪ್ರೋಟಲ್‌ನಲ್ಲಿ ಮಾತ್ರ ಪ್ರಕಟಣೆ ಮಾಡಲಾಗುವುದು.

ನಿರ್ಧಾರಿತ ದಿನಾಂಕಗಳ ವಿವರ :

(1) ದಿನಾಂಕ : 16-05-2026 ಸಾಯಂಕಾಲ 5-30 ಗಂಟೆವರೆಗೆ ಕೆ.ಪಿ.ಪಿ.ಪಿ ಪೋರ್ಟಲ್‌ನಲ್ಲಿ ಟೆಂಡರ್ ಫಾರ್ಮಗಳಿಗೆ ಅರ್ಜಿ ಸಲ್ಲಿಸಬಹುದು. (2) ತಾಂತ್ರಿಕ್ ಬಿಡ್ ತೆರೆಯುವ ದಿನಾಂಕ : 18-05-2026 (3) ಆರ್ಥಿಕ ಬಿಡ್ ತೆರೆಯುವ ದಿನಾಂಕ : 20-05-2026

ಸಹಿ/- ಮುಖ್ಯಾಧಿಕಾರಿಗಳು ಪುರಸಭೆ ರೋಣ
ವಾ.ಸಾ.ಸಂ.ಇ/ಗದಗ/56/ದೇಶಪಾಂಡೆಪಬ್ಲಿಸಿಟಿ/2026-27
ಸಹಿ/- ಆಡಳಿತಾಧಿಕಾರಿ ಪುರಸಭೆ ರೋಣ

DBS

AUCTION NOTICE

It is informed that the below mentioned Jewel Loan customers of our Bank have failed to regularize the margin shortfall and failed to maintain the stipulated loan to value (LTV) ratio in their gold loan accounts even after repeated reminders. Registered Post with Acknowledgment Due notices for payment of margin shortfall / overdue loan amount have already been sent to their registered addresses.

If the margin shortfall amount and / or total loan dues are not settled on or before the auction date mentioned below, the pledged items will be auctioned at 11.00 AM on the specified date or on any subsequent convenient date, without further notice and as full satisfaction of the Bank by public auction/e-auction at the Bank premises or at the e Auction platform. https://egold.auctiontiger.net

Auction Date : 10.06.2026

Ref. No.	Customer Name	Branch Name	Gross weight	Net weight
17331128	ANAND MUTTAGI	BAGALKOT	51.00	47.80
61632224	Arun Kumar P N	RAJA RAJESHWARI NAGAR, BENGALURU	21.60	21.40
61632206	Manjunatha M	RAJA RAJESHWARI NAGAR, BENGALURU	21.90	21.70
55336825	Ashoka B	PUTHUR	22.70	21.10
55336764	USHAKIRANA	PUTHUR	23.60	22.20
22337654	Abdul Rahaman	DAVANGERE	26.50	21.16
23338042	Laxmi Patil	DHARWAD	24.30	22.00
23337919	Rakesh M Doddamani	DHARWAD	21.60	21.40
21332644	Manoj H S	CHANNARAYAPATNA	23.40	22.40
29332033	Puttegowda	HASSAN	47.15	45.00

Place : Chennai **AUTHORIZED OFFICER**
Date : 07.05.2026 **DBS BANK INDIA LIMITED**

*DBS BANK INDIA LIMITED, is a subsidiary concern under full licence from DBS BANK LIMITED Singapore.

AXIS BANK

Retail Lending and Payment Group (South Zonal Office/Branch): Axis Bank Ltd, # 45 Prestige Libra, 1st Floor, Regional Passport Office, Near: Urvashi Theatre, Lalbagh Road, Lalbagh, Bangalore – 560 027.

Axis Bank Ltd., 3rd Floor, Gigaplex, NPC – 1, TTC Industrial Area, Mugalsan Road, Airoli, Navi Mumbai – 400 708. Registered Office: "Trishul", 3rd Floor Opp. Samartheshwar Temple Law Garden, Ellisbridge, Ahmedabad – 380006.

E-AUCTION SALE NOTICE FOR SALE OF IMMOVABLE PROPERTY

E-Auction Sale Notice for Sale of Immovable Assets under the Securitization and Reconstruction of Financial Assets and Enforcement of Security Interest Act 2002 read with proviso to Rule 8 (6) & 9(1) of the Security Interest (Enforcement) (Amendment) Rules, 2002.

Notice is hereby given to the public in general and in particular to the Borrower(s) and Guarantor(s) that the below described immovable property is mortgaged/charged to the secured creditor, the physical possession of which has been taken by the Authorized Officer of Secured Creditor will be sold on **"As is where is", "As is what is" and "Whatever there is"** on **25.05.2026 for recovery of Rs.32,15,459/- (Rupees Thirty Two Lakhs Fifteen Thousand Four Hundred and Fifty Nine Only) being the amount due as on 01.04.2026 (this amount includes interest applied till 01-04-2026)** with future interest and costs due to the secured creditor from **(1) Mr. Nayak Mandar** S/o. Mr. Narayan Nayak, No. J. 34, 3rd cross, Ganesh Block, Pipe line, Malleshwaram, Bangalore-560003. **Property Address: (2) Mr. Nayak Mandar** S/o. Mr. Narayan Nayak, Flat No. A1-1126M, 12th Floor, Sy No. 8/1, Uttarahalli, Mannavarathe Kaval Village, Hobli, Bangalore-560068. **in Loan No: 5291.** Please refer the appended auction schedule for necessary details:

Known Encumbrances (If any)	**NIL**
Reserve Price (in Rs.)	**Rs.63,63,000/- (Rupees Sixty Three Lakhs Sixty Three Thousand Only)**
Earnest Money Deposit (in Rs.)	**Rs. 6,36,300/-(Rupees Six Lakhs Thirty Six Thousand Three Hundred Only) through DD/PO in favor of 'Axis Bank Ltd.' payable at Bangalore**
Bid Incremental Amount	**Rs. 50,000/- (Rupees Fifty Thousand only)**
Last Date, Time and Venue for Submission of Bids / Tender with EMD	**Till 22.05.2026 latest by 05:00 P.M. at Axis Bank Ltd, # 45 Prestige Libra, 1st Floor, Regional Passport Office, Near: Urvashi Theatre, Lalbagh Road, Lalbagh, Bangalore-560027, Addressed to Mr. Raghunath**
Date, Time, and Venue for Public E Auction	**On 25.05.2026 between 11.00 A.M and 12.00 Noon with unlimited extensions of 5 minutes each at web portal https://augeo.samil.in/home e-auction tender documents containing e-auction bid form, declaration etc., are available in the website of the Service Provider as mentioned above.**

Description of the property : SCHEDULE-A: All that piece and parcel of composite residential converted land bearing Survey No.8/1, situated at Uttara Halli Manavarthakaval Village, Uttara Hali Hobli, Bangalore South Taluk, measuring in all about 3,78,367.13 square feet of land (Excluding an area of 13672.75 sq. ft which is retained by the Vendors for the construction of Club House and Swimming Pool and bounded as follows: On the East By: Private Property, West By: BDA Road, North By: Hara Fresh Field Layout and Road, South By: property bearing Sy.No.8/2 of Manavathakaval

SCHEDULE-B: (Property hereby conveyed to the Purchase) An undivided 0.14% share, right, title and interest in the Schedule 'A' Property Le., 547.63 Square Feet (Market Value of the Property is Rs.9,57,255/- (Rupees Nine Lakhs Fifty-Seven Thousand Two Hundred and Fifty-Five Only).

SCHEDULE-C: (Description of the apartment constructed by the Purchaser through the vendor Party corresponding to the acquisition of Schedule 'B' Property under a separate Construction Agreement)

A Two Bedroom Apartment bearing No. A1-1126 on the Twelth Floor in the Apartment Building Bock known as Sobha Sunscape in the composite Complex known as "SOBHA HILVIEW to be constructed in the Schedule 'A Property having a built-up area c 1107.72 Square Feet and 168.62 square feet of proportionate share in common areas and with One Car Parking space in muti level car park (MLCP). (The said apartment has Ceramic Flooring with Wooden Doors and Aluminium Glazed Windows).

For detailed terms and conditions of the sale, please refer to the link provided in the secured creditor's website i.e. https://www.axisbank.com/auction-retail and the Bank's approved service provider M/s Shriram Auto mall India Limited (AUGEO) at their web portal https://augeo.samil.in/home

The auction will be conducted online through the Bank's approved service provider M/s.C1 India Private Limited at their web portal **https://augeo.samil.in/home** For any other assistance, the intending bidders may contact **Mr. Raghunath & Mr.Karthick.R at Axis Bank Ltd,** # 45 Prestige Libra, 1st Floor, Regional Passport Office, Near: Urvashi Theatre, Lalbagh Road, Lalbagh, Bangalore-560027 **(Mobile No.9886960484 & +91-9080589635, Authorized officer of the Bank during office hours from 9:30 a.m. to 4:00 p.m.**

This Notice should be considered as 15 Days' Notice to the Borrowers/ Co-borrowers/Guarantors under Rule 8(6) & 9(1) of the Security Interest (Enforcement) (Amendment) Rules, 2002.

Date : 07.05.2026 **Sd/- Authorised Officer**
Place: Bangalore **AXIS BANK LTD.,**

केनरा बैंक Canara Bank — Regional Office West

(A Government Of India Undertaking)

Chitrapur Mutt Complex, Malleswaram,15th Cross, Bangalore-560055

DEMAND NOTICE [SECTION 13(2)] TO BORROWER/GUARANTOR/MORTGAGOR

NOTICE ISSUED UNDER SECTION 13(2) OF THE SECURITISATION AND RECONSTRUCTION OF FINANCIAL ASSETS AND ENFORCEMENT OF SECURITY INTEREST ACT, 2002

The undersigned being the Authorized Officer of **Canara Bank, Regional Office West, Bengaluru** had issued Demand Notice under Section 13(2) of the Securitization and Reconstruction of Financial Assets and Security Interest Act 2002 by Speed post, to the addresses furnished to the Bank as mentioned below. Since the notice has not been acknowledged and returned due to non-availability of addresses at the said addresses / due to evading of service of the notices sent by Speed post, notice could not be served. The contents of the said notice are mentioned herein below.

1. Name and Address of the Borrower / Co-Borrower / Mortgagor / Guarantor :

1.M/s Sri Sari Distributors, No.16, Hanumesh Complex, 1st Floor, Cundhopanth Street, Avenue Road Cross, Bangalore, Karnataka-560002. **2. Mr. Suresh Kumar G Bhansali** (Proprietor & Mortgagor) S/o D Goverchand Bhansali, #67 7, Pranav Radhakrishna Apartment, 1st Floor, K R Road, Basavangudi, Bengaluru Karnataka-560004 **3. Mrs. Chanda S** (Guarantor & Mortgagor) W/o G Suresh Kumar Bansali, No 67 7, Pranav Radha Krishna Apartment, 1st Floor, K R Road, Basavangudi, Bengaluru, Karnataka-560004.

Details of the credit facility/ies availed by the borrower:

Loan Number Nature of loan limit	Date of Sanction	Sanctioned Amount In Rs	Liability with Interest as on date 05.05.2026	Rate of Interest
04081400002527 MSME OD/OCC	14.03.2025	Rs. 95,00,000/-	Rs. 96,02,133.77	11.40 % +2 % Penal Interest
173000043899 GECL	16-06-2021	Rs. 5,00,000/-	Rs. 26,292.17	8.60% +2 % Penal Interest
04087210000789 HOUSING FINANCE	15.09.2006	Rs. 45,00,000/-	Rs. 21,21,008.91	8.05+2 % Penal Interest
160000371973 HOUSING FINANCE	29.11.2021	Rs 9,00,000/-	Rs. 3,97,240.00	8.05+2 % Penal Interest
125009566960 CREDIT CARD	-	-	Rs. 65,808.56	-

Total Liability Amount: Rs.1,22,12,483.41(Rupees One Crore Twenty Two Lakhs Twelve Thousand Four Hundred and Eighty Three and Forty One Paise Only) as on **05.05.2026** together with further interest and incidental expenses and costs.

NPA Date :31.03.2026 **Demand Notice Dated :06.05.2026**

Name of the title holder : MR. SURESH KUMAR G BHANSALI &MRS. CHANDAS

Details of Security Assets

SCHEDULE-A-PROPERTY :All that part and parcel of the property bearing Bangalore Mahanagara Palike New No. 67, (No.67 and 68), (Old No.167 and 168, earlier No. 10) situated at Krishna Rajendra Road,Basavanagudi, having PID No. 49-72-67, measuring Site East to West 110 feet and North to South 105.50 feet, totaling 11605 Sq.fl., (1289.44 Sq.yards) bounded on: East by : Krishna Rajendra Road, West by : Road, North by: Private Property No.69 and South by: Private Property No.66.

SCHEDULE-B-PROPERTY (Property hereby alienated or conveyed to the Purchasers) 5.70% of Un-divided interest, share, right and title in the land of Schedule -A-property, Ie., in 11605 square feet, measuring 661.00 Square feet, in Property bearing New BMP No.67, situated at K.R.Road, Basavangudi, Bangalore.

SCHEDULE-C-PROPERTY:(Property hereby alienated or conveyed) First Floor Back Side (South West) Residential Apartment No. "D" Unit, measuring super built up area 1878 Square feet, along with one covered car parking space in Basement Floor, in property New BMP No.67, (Old Property No.67 and 68, earlier No. 167 & 168), known as "PRANAV RADHA KRISHNA TRANQUIL APARTMENTS", situated at K.R. Road, Basavanagudi, Bangalore, having PID No.49-72-67.

CERSAI ID:202446425001

You are here by called upon to pay **Canara Bank,** within a period of 60 days from the date of publication of this notice, the respective amount mentioned here above, failing which **Canara Bank** will take necessary action under the provisions of the said Act, against the secured assets including taking possession of the secured assets of the Borrowers, Guarantors & Mortgagers. The powers available to **Canara Bank** under the Act include (i) power to take possession of the secured assets of the Borrowers / Guarantors / Mortgagers including the rights to transfer by way of lease, assignment or sale for realising secured assets and any transfer of secured assets by **Canara Bank** shall vest in the transferee rights in or in relation to, the secured asset transferred as if the transfer has been made by you. In terms of the provisions of section 13(13) of the said Act, you are hereby prohibited from transferring, either by way of sale, lease or otherwise (other than in the ordinary course of your business), any of the secured assets as referred to in the Demand Notice and also Hypothecated / Mortgaged to the bank without prior written consent of the Bank. The notice is issued in terms of Section (13)2 of the said Act.

Date : 08.05.2026 **Sd/- Authorised Officer**
Place : Bengaluru **Canara Bank**

IN THE COURT OF THE LXXXVIIIth ADDITIONAL CITY CIVIL & SESSIONS JUDGE AT BENGALURU

Com Exe Case No. 769/2016 In: Misc No. 699/1999

BETWEEN: **-Decree holder.**
Karnataka State Financial Corporation,
Bengaluru Central Branch, Ground Floor,
No. 1/1, Thimmaiah Road, BENGALURU-560 001.
AND: **-Judgment debtors**
M/s. VeeAar Types Online Pvt Ltd & others.
BENGALURU-560 001.

FORM No.29
PROCLAMATION OF SALE
[ORDER 21, RULE 66]

Notice is hereby given that, under Rule 64 of Order XXI of the Code of Civil Procedure, 1908, an order has been passed by this Court for the sale of the attached Schedule-A Property mentioned in the annexed schedule, in satisfaction of the claim of the decree holder in the Misc No.699/1999 decided by this Court on 13-11-2015 in which the Judgment debtors were the Respondents, amounting with costs and interest up to the date of sale to the sum of Rs. 7,60,48,114/- (Rupees Seven Crores Sixty Lakhs Forty Eight Thousand One Hundred and Fourteen Only).

The sale will be by public auction, and the property will be put up for sale in the lots specified in the schedule. The sale will be of the property of the Judgment Debtor No.9(a), 9(c)& 9(d) above named as mentioned in the schedule below, and the liabilities and claims attaching to the said property, so far as they have been ascertained, are those specified in the schedule against each lot.

In the absence of any order of postponement, the spot sale will be held on 11-06-2026, commencing at 11 O' clock on the spot at Fruit Street, III B Division(77 Division), Civil Station, Bengaluru. The Court sale will be held on 18-06-2026. In the event, however, of the debt above specified and off the costs of the sale being tendered or paid before the knocking down of any lot, the sale will be stopped.

At the sale the public generally are invited to bid, either personally or duly by authorized agent. No bid by, or on behalf of, the Judgment-creditors above mentioned, however, will be accepted, nor will any sale to them be valid without the express permission of the Court previously given. The following are the further.

Conditions of Sale

1. The particular specified in the schedule below have been stated to the best of the information of the Court, but the Court will not be answerable for any error, mis-statement or omission in this proclamation.

2. The amount by which the biddings are to be increased shall be determined by the officer conducting the sale in the event of any dispute arising as to the amount of bid, or as to the bidder, the lot shall at once be again put up to auction.

3. The highest bidder shall be declared to be the purchaser of any lot, provided always that he is legally qualified to bid, and provided that it shall be in the discretion of the Court or Officer holding the sale to decline acceptance of the highest bid when the price offered appears so clearly inadequate as to make if advisable to do so.

4. For reasons recorded it shall be in the discretion of the officer conducting the sale to adjourn it subject always to the provisions of rule 69 of Order XXI.

5. The person declared to be the purchaser of the schedule properties shall pay immediately after such declaration a deposit of 25 per cent on the amount of his purchase money to the officer conducting the sale, and in default of such deposit the property shall forthwith be put up again and re-sold.

6. The full amount of the purchase money shall be paid by the purchaser before the Court closes on the fifteenth day after the sale of the schedule properties, exclusive of such, day, or if the fifteenth day be a Sunday or other holiday, then on the first office day after the fifteenth day.

7. In default of payment of the balance purchase money within the period allowed, the property shall be re-sold after the issue of a fresh notification of sale. The deposit, after defraying the expenses of the sale, may, if the Court thinks fit, the forfeited to the Decree holder and the defaulting purchaser shall forfeit all claim to the property or to any part of the sum for which it may be subsequently sold.

Given under my hand and the seal of the Court, this day 07th day of May, 2026.

LXXXVIIIth ADDITIONAL CITY CIVIL & SESSIONS JUDGE

SCHEDULE-A PROPERTY

All that piece and parcel of the property bearing Municipal D. No. 59 (old), 44(new) situated in Fruit Street, III B Division (77 Division) Civil Station, Bangalore, measuring East to West 35" and North to South 33" and bounded on the: **East by: Fruit Street, West by: Mohideen Khan's House, North by: Kasim Sahib's House, South by: Dawood Khan's House.**

Value of the Property: Rs. 86.71 lakhs (Rupees Eighty Six lakhs & Seventy One Thousand)

Place: Bengaluru
Date: 07.05.2026

LXXXVIIIth ADDITIONAL CITY CIVIL & SESSIONS JUDGE
Senior Shiresthedar
Commercial Court Urban
City Civil Court, Benglauru.

PUBLIC NOTICE

This is to inform the General Public that my client Mr. Ramanjinappa, son of late Kempaiah, has lost on 22.04.2026 original documents comprising of a sale deed dated 27.01.2005, registered as document No. BLN-1-47356/2004-2005, C.D No. BLND113, Sub Registrar, Bangalore North, pertaining to property bearing present No. 63, Assessment No. 22 and 29, Katha No, 172, measuring 59X 40 sq feet situated at Andrahalli Village, Yeshwanthpur Hobli, Bangalore North Taluk. Anyone having found the documents is requested to hand over the same to the undersigned.

Mr. Vishwanath Advocate, No. 55, Avenue Road,
Near Kamath Hotel Bengaluru-560 002.
Mob. No.9448803046.

PUBLIC NOTICE

My client **Sri.MADHU.G,** S/o Late S.N.Govinda Gowda, aged about 41 years, R/at. No. 206, Near Muneshwara Temple, Srirampura, Yalahanka Hobli, Jakkuru Post, Bangalore-560064, had intended to purchase the Site No.33, EPID No. 1621913022, Khatha No. 231/33/1, situated at Srirampura Village, Yalahanka Hobli, Jakkuru Post, Bangalore-560064 from Munianjini S/o. Late Doddanjinappa, R/at. No.202, Dargapura, Khas Bag, Dooddaballapura, Bengaluru Rural District - 561203, if anybody have any claim, title, right over this property, they shall file their objections with documents, before the undersigned within 15 days from this notice. Failing which my client will proceed further.

SCHEDULE

All that piece and parcel of the Site No.33, EPID No. 1621913022, Khatha No. 231/33/1, measuring East to West: 30 feet and North to South: 40 feet totally measuring 1200 sq.ft., situated at Srirampura Village, Yalahanka Hobli, Jakkuru Post, Bangalore-560064, now comes under the limits of BBMP and bounded on:-

East by : Property belongs to Muniraju,
West by : Property belongs to Venkatesh,
North by : Remaining property,
South by : Road.

RAGHAVENDRA.B. M, Advocate
No.6, 1ST floor, Vasu Gopal Arcade,
I.B.Road, Hoskote, Bengaluru
Rural - 562114. Phone - .9845119335.

KARNATAKA SCIENCE AND TECHNOLOGY PROMOTION SOCIETY (KSTePS)

Dept. of Electronics, Information Technology, Bio-Technology and Science & Technology, GoK

Room No.: 505, 5th Stage, M.S. Building, Bangalore-560001.
Ph: 080-26711166; Email: ksteps.dst@gmail.com, Website: http://ksteps.karnataka.gov.in

No. KSTePS/Udupi/Gallery/2026-27/08 **Date:07.05.2026**

TENDER NOTIFICATION

(Thourgh KPP Portal only)

Karnataka Science and Technology Promotion Society (KSTePS), Bengaluru invites bids as per details given below:

Sl. No.	Indent No.	Particulars
1.	KSTePS/Udupi/ Thematic Gallery2/ 2025-26 dtd: 07.05.2026 **ITBTST/2026-27/ SE0047**	Tender for Curation, Design, Development, Fabrication, Installation and Commissioning of Mysteries of Ocean Gallery and Fun Science Gallery at Dr. U.R. Rao Sub- Regional Science centre, Udupi, through KSTePS, Dept. of Electronics, Information technology, Bio-Technolgy and Science & technology, GoK, Bengaluru, Karnataka.
2.	KSTePS/Udupi/ Fun Science Gallery/2026-27 dtd: 08.05.2026 **ITBTST/2026-27/ SE0048**	

The Bids will be received through **https://kppp.karnataka.gov.in** tendering mode only. Details regarding participation in the e-tendering process can be obtained by logging on to **https://kppp.karnataka.gov.in** Any details required in this regard can also be obtained from the office of KSTePS during office hours.

Last date for Bid submission :

1) ITBTST/2026-27/SE0047 - **15.05.2026 till 4.00 p.m.**
2) ITBTST/2026-27/SE0048 - **22.05.2026 till 5.30 p.m.**

Sd/-
Managing Director

DIPR/CP/JA/585/2026-27

IT ALWAYS SEEMS IMPOSSIBLE UNTIL IT'S DONE › NELSON MANDELA
QuoteExpress

Indian Overseas Bank

BILEKAHALLI BRANCH:
Bengaluru- 560076, Karnataka
Email ID: iob1524@iob.in

PUBLIC NOTICE FOR E- AUCTION FOR SALE OF IMMOVABLE PROPERTIES

Sale of immovable properties mortgaged to Bank under Securitization and Reconstruction of Financial Assets and Enforcement of Security Interest Act, 2002 (No. 54 of 2002)

whereas, the Authorized Officer of Indian Overseas Bank has taken possession of the following properties pursuant to the notice issued under Section 13(2) of the Security Interest (Enforcement) Rules 2002 in the following loan account with right to sell the same on, **AS IS WHERE IS BASIS and AS IS WHAT IS BASIS** for realization of Bank's dues plus interest & costs as detailed hereunder and whereas consequent upon failure to repay the dues, the undersigned in exercise of power conferred under Section 13(4) of the said Act proposes to realize the Bank's dues by sale of the said properties. The sale will be done by the undersigned through e-auction platform provided at the Web Portal **https://BANNKNET.in**

Name & address of the Borrowers: 1) Mr. Basheer Ahmed S/o. Mr. Lateef Ahmed, 9/7, 8th Crs, Hosahalli Main Road, Padarayana Pura, Bangalore, Karnataka-560026. **2) Mr. Syed Irfan S/o. Mr. Basheer,** Ahmed, 9/7 ,8th Crs,Hosahalli Main Road, Padarayana Pura,Bangalore, Karnataka-560026.

Date of NPA: 01.07.2014 **Date of Demand notice: 08.12.2015**

Dues claimed in Demand Notice: Rs. 33,26,004.52 (Rupees Thirty Three Lakhs Twenty Six Thousand and Four and paise Fifty Two Only) **as on 08.12.2015** with further interest & costs.

Date of possession notice: 19.02.2016

Dues claimed in Possession Notice: Rs.32,98,227.75/- (Rupees Thirty Two Lakhs Ninety Eight Thousand Two Hundred and Twenty Seven and Paise Seventy Five only) **as on 19.02.2016** with further interest & costs less repayments, if any, made after issuance of demand notice.

Outstanding dues as on 06.05.2026 is Rs.22,85,630/- (Rupees Twenty Two Lakhs Eighty Five Thousand Six Hundred and Thirty only) **with further interest & costs till the date of repayment in full.**

***Local Self Government (Property Tax, Water sewerage, Electricity Bills etc.): Not known**

DESCRIPTION OF THE IMMOVABLE PROPERTY:

Residential Flat 301, The Property at No.9,P.I.D. No.43-126-9,8th Cross, Padarayanapura, B.B.M.P. Ward No.43, Bangalore 560026 with total extent of Site East to West of 60 feet and North to South of 30 feet having total area of 1800 sft with total built up area of 2880 sft. **Boundaries: East by:** Passage, **West by:** Road, **North by:** Private Property, **South by:** Private Property

The reserve price and the earnest money deposit is:

Sr. No.	Property Details	Reserve Price	Earnest Money Deposit (EMD)	Bid Increase Amt
1	Property as detailed above	Rs. 1,63,89,765 plus 1% TDS	Rs.1,63,897/-	Rs. 1,00,000/-

Date & Time of auction: 26.05.2026, 11.00 AM to 1.00 PM

Bid increase amount: Rs. 1,00,000/- **Auto extension time: 10 minutes**

Known Encumbrance if any: NIL

Inspection Date & Time: During office hours from 10:00 AM till 05:00 PM, from 11.05.2026 to 25.05.2026.

***Bank's dues have priority over the statutory dues**

For terms and conditions please visit: **https://www.iob.in/e-Auctions.aspx, https://www.publishtenders.gov.in https://BANNKNET.in/bidder-registration** (web portal of e-auction Service provider)

Date: 07.05.2026, **Sd/- Authorized Officer**
Place: Bengaluru **Indian Overseas Bank**

Govt of Karnataka

OFFICE OF THE EXECUTIVE ENGINEER PWD DIVISION KALABURAGI

No: EE/PWD/KD/TS-6,4/Tender Notification/2026-27/488 Date:05.05.2026

:: SHORT TERM TENDER NOTIFICATION ::

1) Name of Work: Executive Engineer PWD Division Invites tender for the Works Under CMIDP 01 works, KKRDB 03 works, DMF 01 Works Total 05 works for the year 2025-26 Works for indent No: 35875, 35738, 35752, 35757, 36030 and Expression of Interest (EoI) e-tender For the work under KKRDB Indent No PREQUAL _TENDER _NUMBER _38, PREQUAL_TENDER_NUMBER_39, PREQUAL_TENDER _NUMBER_40 (Estimate purpose). 2) Estimate cost: **Min Rs. 80.00 Lakhs Max Rs. 999.00 Lakhs,** 3) Eligibility of Contractor : Class III and above PWD Registered contractor, 4) EMD Amount: Min Rs 1,35,000.00 and Max. Rs 12,70,000.00, 5) Pre-Bid Meeting: **14.05.2026 (11.00 Hrs)**, 6) Last date for quries : **15.05.2026 (17.30 Hrs)**, 7) Last date for Submission of bid: **16.05.2026 (16.00 Hrs)**, 8) Date of opening of Technical Bid: **18.05.2026 (16.30 Hrs)**, 9) Date of opening of Financial Bid: **19.05.2026 (16.30 Hrs)**, 10) Enquiries: Office of the Executive Engineer PWD Division Kalaburagi, 11) Note: GST Will be Paid Separately, 12) Website: https://kppp.karnataka.gov.in 13) Bidders Should Note That : Note: 1) Undersigned reserved the right to Cancel / Postpone/ Reject any or all the tenders at any point of time during tender process without assigning any reason. 2) Changes in the tender process will not be Published in the News Papers Bidders may get Details of Changes In KPPP Portal Only.

Sd/- Executive Engineer,
PWD Division Kalaburagi

DIPR/Kalaburagi/104/KSMC&A/2026-27

pnb punjab national bank

CIRCLE OFFICE, BANGALORE
26-27, Raheja Towers, M G Road,
Bangalore - 560 001,
Email: ladderbangalore@pnb.co.in

SALE NOTICE FOR SALE OF IMMOVABLE PROPERTY

E-Auction Sale Notice for Sale of Immovable Assets under the Securitisation and Reconstruction of Financial Assets and Enforcement of Security Interest Act(SARFAESI), 2002 read with proviso to Rule 8 (6) of the Security Interest (Enforcement) Rules,2002. Notice is hereby given to the public in general and in particular to the Borrower(s) and Guarantor(s) that the below described immovable property(ies) mortgaged/charged to the Secured Creditor, the constructive/physical/symbolic possession of which has been taken by the Authorised Officer of the Bank/Secured Creditor, will be sold on "As is where is", "As is what is", and "Whatever there is" on the date as mentioned in the table herein below, for recovery of its dues due to the Bank/Secured Creditor from the respective borrower (s) and guarantor (s). The reserve price and the earnest money deposit is mentioned in the table below against the respective properties.

The auction will be held on 26.05.2026 from 11.00 AM to 05.00 PM

SL	Branch Name, Customer ID A/c Name, A/c No., Dealing official Contact No	Description of the Immovable Properties Mortgaged/Owner's Name(mortgagers of property(ies)	(A) Date of 13 (2) (B) Date of 13(4) C) Outstanding amount	A)Reserve Price B) EMD
1	**BO: Bangalore, Cantoment, Shri Virendra Kumar Pandey 2. Smt Neelima Panday** (A/c No:0884300028282) Mob No: 9788829438	All the Piece and parcel of the Residential Flat No 307, Third Floor with super Built up area of 1245 Sqft with undivided share of land of 297 Sqft situated at "DS Max Shrine" Sy No 22/1, Site No 8,7,6,7A, 3, Kavalbyrasandra Village, Kasaba Hobli, Bangalore North Taluk, Bangalore 560032 and is bounded on the East by: Road, West by: Passage and Private Property, North by: By Private Property, South by: By Private Property.	(A) 29.09.2025 (B) 11.12.2025 (D) 24,80,877/-	A) Rs. 60,51,000/- B) Rs. 6,51,000/-

TERMS AND CONDITIONS

The sale shall be subject to the Terms & Conditions prescribed in the Security Interest (Enforcement) Rules 2002 and tothe following further conditions:

1. The properties are being sold on "AS IS WHERE IS BASIS" and "AS IS WHAT IS BASIS" and "WHATEVER THERE IS BASIS"
2. The particulars of Secured Assets specified in the Schedule hereinabove have been stated to the best of the information of the Authorised Officer, but the Authorised Officer shall not be answerable for any error, misstatement or omission in this proclamation.
3. The Sale will be done by the undersigned through e-auction platform provided at the Website https://baanknet.com on **26.05.2026** @ 11.00 AM to 5 PM
4. Platform (https://baanknet.com) for e-Auction will be provided by e Auction service provider M/s PSB Alliance Pvt. Ltd. having its Registered office at Unit 1, 3rd Floor, VIOS Commercial Tower, Near Wadala Truck Terminal, Wadala East. Mumbai-400037 (Helpdesk Number +91 8291220220, Email Id: support.baanknet@psballiance.com). The intending Bidders/ Purchasers are required to participate in the e-Auction process at e-Auction Service Provider's website https://baanknet.com This Service Provider will also provide online demonstration/training on e-Auction on the portal.

Date: 07.05.2026 **For Punjab National Bank (Chief Manager)**
Place: Bengaluru **(Authorised Officer)**

Canara Bank
A Government of India Undertaking

ARM Branch - II, 2nd Floor, Circle Office, Spencer Towers, No. 86, MG Road, Bangalore - 560001
Ph No. 25310099, 080-25310181, E-mail - cb6298@canarabank.com

SALE NOTICE FOR SALE OF IMMOVABLE PROPERTY
(Under Rule 8(6) of the Security Interest (Enforcement) Rules 2002)

E-Auction Sale Notice for Sale of Immovable Assets under the Securitisation and Reconstruction of Financial Assets and Enforcement of Security Interest Act, 2002 read with proviso to Rule 8(6) of the Security Interest (Enforcement) Rules, 2002

Notice is hereby given to the public in general and in particular to the Borrowers(s) and Guarantor(s) that the below described immovable property mortgaged/charged to the ARM Branch II, Bangalore of Canara Bank, the possession of which has been taken by the Authorised Officer of ARM Branch II, Bangalore will be sold "As is where is", "As is what is", and "Whatever there is" basis for recovery of outstanding dues from below mentioned Borrowers. The Reserve Price and the Earnest Money Deposit is mentioned below.

Name of Borrowers and Guarantors	Total Liabilities	Details and full description of the property	Auction Date & Time	Reserve Price & Earnest Money Deposit [EMD] (in Lakhs.) Date & Time	Incremental Value at Bid
1. Mrs. R Rukmanidevi (Borrower) W/o R Sampath Kumar No 12/1 Yellammon Kovil Street 2nd Cross Near Ulsoor BSNL Halasuru Bengaluru 560008 **2. Mr. S Naresh Kumar (Borrower)** S/o Sampath Kumar R No 6/12 2nd Cross LMN Kovil Street Hal II Stage, Ulsoor Bengaluru - 560008.	**Rs. 57,90,112.25/-** (Rupees Fifty-Seven Lakh Ninety Thousand One Hundred Twelve and Paisa Twenty-Five Only) plus further interest thereon from 07.05.2026 along with expenses, other charges, etc.	**SCHEDULE 'A' PROPERTY :** All that piece and parcel of the immovable property bearing Municipal Corporation No.12 (Old No.6) PID No.81-70-12, situated at Yellamma Koil F.No.2nd street, Ulsoor, Bangalore presently coming under administrative jurisdiction of BBMP W.No.81, Ulsoor range measuring East To West 34 feet and North to South 47 feet admeasuring 1598 sq.ft and **boundry as follows: East By:** Private Property **West By:** Yellamma Koil F.No.2nd street **North By:** Private Property **South By:** Private Property **SCHEDULE 'B' PROPERTY :** All that piece and parcel of the northern portion of immovable property bearing Municipal Corporation No.12/1 PID No.81-70-12/1, situated at Yellamma Koil F.No.2nd street, Ulsoor, Bangalore presently coming under administrative jurisdiction of BBMP W.No.81, Ulsoor range measuring East To West 34 feet and North to South 23½ feet admeasuring 799 sq.ft and **boundry as follows: East By:** Private Property **West By:** Yellamma Koil F.No.2nd street **North By:** Private Property **South By:** Remaining portion of the 'A' schedule property. **Owner of the Property**: Mrs. R Rukmanidevi	12.06.2026 ----- 01.00 PM. to 03.00 PM.	**Reserve Price:** Rs. 65.51 Lakhs **EMD:** Rs. 6.55 Lakhs on or before **11.06.2026**	Multiplies of Rs.1,00,000/- **Encumbrance(s):** Not Known to the Bank

Other terms and conditions

a. Auction / bidding shall be only through "Online Electronic Bidding" through the website https://baanknet.com/ Bidders are advised to go through the website for detailed terms before taking part in the e-auction sale proceedings.
b. The property can be inspected, with Prior Appointment with Authorised Officer.
c. The property will be sold for the price which is more than the Reserve Price and the participating bidders may improve their offer further during auction process.
d. EMD amount of 10% of the Reserve Price is to be deposited in E-Wallet of M/s PSB Alliance Private Limited (BAANKNET) portal directly or by generating the Challan therein to deposit the EMD through RTGS/NEFT in the account details as mentioned in the said challan.
e. After payment of the EMD amount, the intending bidders should submit a copy of the following documents/details on or before 11.06.2026, to Canara Bank, ARM Branch II Bangalore by hand OR Email.
i. Demand Draft/Pay order towards EMD amount. If paid through RTGS/NEFT Acknowledgement receipt thereof with UTR No.
ii. Photocopies of PAN Card, ID Proof and Address proof. However, successful bidder would have to produce these documents in original to the Bank at the time of making payment of balance amount of 25% of bid amount.
iii. Bid Form.
The intending bidders should register their names at portal https://baanknet.com/ and get their User ID and password free of cost. Prospective bidder may avail online training on E-auction from the service provider, M/s.PSB Alliance (BAANKNET) - e- mail: support.baanknet@psballiance.com
EMD deposited by the unsuccessful bidder shall be refunded to them. The EMD/Sale proceeds shall not carry any interest.
f. Auction would commence at Reserve Price, as mentioned above. Bidders shall improve their offers in multiplies of Rs.1,00,000/-. The bidder who submits the highest bid (not below the Reserve price) on closure of 'Online' auction shall be declared as successful bidder. Sale shall be confirmed in favour of the successful bidder, subject to confirmation of the same by the secured creditor.
g. The successful bidder shall deposit 25% of the sale price (inclusive of EMD already paid), immediately on declaring him/her as the successful bidder and the balance within 15 days from the date of confirmation of sale by the secured creditor. If the successful bidder fails to pay the sale price, the deposit made by him shall be forfeited by the Authorized Officer without any notice and property shall forthwith be put up for sale again. This amount shall be deposited by way of Demand draft in favour of Authorized Officer, Canara Bank, ARM II Branch OR shall be deposited through RTGS / NEFT / Fund Transfer to credit of account of Canara Bank, ARM II Branch, A/c. No. 209272434, IFSC Code: CNRB0006298.
h. For sale proceeds of Rs.50.00 Lakhs (Rupees Fifty lacs) and above, the successful bidder will have to deduct TDS at a rate 1% or as applicable on the sale proceeds and submit the original receipt of TDS certificate to the bank.
i. All charges for Conveyance, Stamp Duty/GST/Registration Charges etc. As applicable shall be borne by the successful bidder only.
j. Authorised Officer reserves the right to postpone/cancel or vary the terms and conditions of the E-auction without assigning any reason thereof.
k. In case there are bidders who do not have access to the internet but interested in participating the E-auction, they can approach Canara Bank Circle office, Bengaluru or Canara Bank ARM II Branch, Bengaluru, who as a facilitating centre shall make necessary arrangements.
l. Bidder has to make due diligence and physical verification of property with regard to title, extent, area, dues, suits and cases etc. No claim subsequent to submission of bid shall be entertained by the bank.
m. After confirmation of sale, bidder's request cannot be accepted for refund of amount which is already paid and Bank will proceed as per SARFAESI Act.
For further details contact Authorised Officer, Canara Bank, ARM Branch-2- (9113092975, 8921102717, 9201460154, 9464534482, 8709675503 and 080-25310181) e-mail id – cb6298@canarabank.com OR the service provider M/s.PSB Alliance (BAANKNET) - e- mail: support.BAANKNET@psballiance.com

Special Instruction/Caution :

Bidding in the last minutes/seconds should be avoided by the bidders in their own interest. Neither Canara Bank nor the Service Provider will be responsible for any lapses/failure (Internet failure, Power failure, etc.) on the part of the bidder or vendor in such cases. In order to ward off such contingent situation, bidders are requested to make all the necessary arrangements/alternatives such as back –up, power supply and whatever else required so that they are able to participate in the auction successfully.

Date: 08.05.2026 | Place: Bengaluru **Sd/-, Authorized Officer, Canara Bank**

Canara Bank
A Government of India Undertaking

ARM Branch– II, 2nd Floor, Circle Office, Spencer Towers, No.86, M G Road, Bengaluru-560001.
Telephone numbers 080-25310181 – e-mail – cb6298@canarabank.com

SALE NOTICE FOR SALE OF IMMOVABLE PROPERTY
(Under Rule 8(6) of the Security Interest (Enforcement) Rules 2002)

E-Auction Sale Notice for Sale of Immovable Assets under the Securitisation and Reconstruction of Financial Assets and Enforcement of Security Interest Act, 2002 read with proviso to Rule 8 (6) of the Security Interest (Enforcement) Rules, 2002.

Notice is hereby given to the public in general and in particular to the Borrower (s) and Guarantor (s) that the below described Immovable properties mortgaged/charged to the Secured Creditor, the possession of which has been taken by the Authorised Officer of **ARM-2 Branch, Bengaluru of the Canara Bank, will be sold on "As is where is", "As is what is", and "Whatever there is" on 27.05.2026 from 1.00 p.m. to 3.00 p.m. [with unlimited extension of 5 minutes duration each till the conclusion of sale],** through E-Auction under the Securitisation and Reconstruction of Financial Assets and Enforcement of Security Interest Act, 2002 read with proviso to Rule 8 (6) of the Security Interest (Enforcement) Rules, 2002.

The Earnest Money shall be Deposited by way of **E-Wallet of M/s PSB Alliance Private Limited (https://baanknet.com/)** portal directly or by generating the Challan therein to deposit the EMD through RTGS/NEFT in the account details as mentioned in the said challan on or before **26.05.2026.** **(₹. in Lakhs)**

Sl. No.	Borrower Name/ Description of the movable / immovable assets	Total Liabilities as per Sale Notice	Details and Full Description of the Property	Reserve Price & EMD
1.	**(1) Sri M Pawan Kumar Reddy** S/o Mallela Nagi Reddy # 307/7, 23rd Cross, Near Yediyur Lake, 6th Block, Jayanagar, Bangalore South- 560082 **(2) Smt. Latha Preethi** W/o Sri M Pawan Kumar Reddy, # 307/7, 23rd Cross, Near Yediyur Lake, 6th Block, Jayanagar, Bangalore South- 560082	**Rs. 7,39,41,967.65 (Rupees Seven crores Thirty nine lakhs forty one thousand nine hundred sixty seven and sixty five paisa only) plus further interest thereon from 03.05.2026 along with expenses, other charges, etc.**	All that piece and parcel along with Land and Building bearing BDA Site No. 348, BBMP Municipal No.348, PID No.57-327-348, Situated at 9th Main Road, Dollars Colony, J P Nagar, 4th Phase, Municipal Ward No.57, Bangalore-560078. Measuring East to West 24.38 Meters, North to South 15.24 Meters, Admeasuring 371.55 Square meters or 4000 Sq.ft and Bounded on the: East by: Road, West by: Site No.311, North by: Site No.347, South by: Site No.349. **Owner of the Property: Mr.Pawan Kumar S/O M.Nagireddy & Mrs. Latha Preeti**	**Reserve Price Rs.857.00 Lakhs EMD Rs.85.70 Lakhs**
2.	**(1) M/S.Mehaboob Trade Link,** No.13/2/F, Deepanjali Nagar, PP Industrial Towers, Mysore Road, Bengaluru-560026. **Also at: M/s Shabana Faishion,** No. 13/2 Deepanjalinagar P P Industrial Tower Mysore Road , Bangalore, Karnataka-560026 **(2) Mr.Abdul Salam** S/o.Mohammed Yaseen, Rest At :No.53,2-1, 1st A Cross, Old Guddadahalli, Vinayaka Nagar, Mysore Road, Bengaluru-560026. **(3) Mrs.Shabnam Afroz** W/o.Abdul Salam, Rest At :No.53,2-1 1st A Cross, Old Guddadahalli, Vinayaka Nagar, Mysore Road, Bengaluru-560026. **(4) Mr. Mohammed Akmal** S/o.Mohammed Yaseen, Rest at : No.53,2-1, 1st A Cross, Old Guddadahalli, Vinayaka Nagar, Mysore Road, Bengaluru-560026. **(5) Mr.Mohammed Illias** S/o.Mohammed Yaseen, Resd at :No.53,2-1, 1st A Cross, Old Guddadahalli, Vinayaka Nagar, Mysore Road, Bengaluru-560026.	**Rs. 8,10,65,582.89 (Rupees Eight crores Ten lakhs Sixty Five Thousand Five Hundred Eighty Two and Eighty Nine Paisa) plus further interest thereon from 03.05.2026 and other expenses**	All That Piece and Parcel of the property bearing site No.07,previously the said site under the limits of Gramantana Horamaavu Village and now it comes with in the limits of BBMP ,Bangalore with B property register and now said site comes under BBMP with assignment of Khata No.7/154/6 of Mahadevapura range of Horamaavu Village and site measuring about east to west on the northern side 70 feet and southern side 76.06 feet,north to south 40 feet and measuring 2930 sft, Property in the name of 1. Mr. Mohammed Illias, 2. Mr. Abdul Salam and Mr. Mohammed Akmal and bounded as follows: East by: Kalkare Village Lands, West by:25 feet road, North by:Site No.6, South by:Site No 8 and 9.	**Reserve Price Rs.266.45 Lakhs EMD Rs.26.65 Lakhs**

OTHER TERMS AND CONDITIONS : **(a)** Auction / bidding shall be only through "Online Electronic Bidding" through the website **https://baanknet.com/** Bidders are advised to go through the website for detailed terms before taking part in the e-auction sale proceedings. **(b)** The property can be inspected, with Prior Appointment with Authorised Officer. **(c)** The property will be sold for the price which is more than the Reserve Price and the participating bidders may improve their offer further during auction process. **(d)** EMD amount of 10% of the Reserve Price is to be deposited in E-Wallet of M/s PSB Alliance Private Limited (BAANKNET) portal directly or by generating the Challan therein to deposit the EMD through RTGS/NEFT in the account details as mentioned in the said challan. **(e)** After payment of the EMD amount, the intending bidders should submit a copy of the following documents/details on or before **26.05.2026,** to Canara Bank, ARM Branch II Bangalore by hand OR Email. **(i)** Demand Draft/Pay order towards EMD amount. If paid through RTGS/NEFT Acknowledgement receipt thereof with UTR No. **(ii)** Photocopies of PAN Card, ID Proof and Address proof. However, successful bidder would have to produce these documents in original to the Bank at the time of making payment of balance amount of 25% of bid amount. **(iii)** Bid Form. The intending bidders should register their names at portal **https://baanknet.com/** and get their User ID and password free of cost. Prospective bidder may avail online training on E- auction from the service provider, M/s.PSB Alliance (BAANKNET) - e- mail: support.baanknet@psballiance.com (f) EMD deposited by the unsuccessful bidder shall be refunded to them. The EMD/Sale proceeds shall not carry any interest. **(f)** Auction would commence at Reserve Price, as mentioned above. Bidders shall improve their offers in multiplies of **Rs.1,00,000/-.** The bidder who submits the highest bid (not below the Reserve price) on closure of 'Online' auction shall be declared as successful bidder. Sale shall be confirmed in favour of the successful bidder, subject to confirmation of the same by the secured creditor. **(g)** The successful bidder shall deposit 25% of the sale price (inclusive of EMD already paid), immediately on declaring him/her as the successful bidder and the balance within 15 days from the date of confirmation of sale by the secured creditor. If the successful bidder fails to pay the sale price, the deposit made by him shall be forfeited by the Authorized Officer without any notice and property shall forthwith be put up for sale again. This amount shall be deposited by way of Demand draft in favour of Authorized Officer, Canara Bank, ARM II Branch OR shall be deposited through RTGS / NEFT / Fund Transfer to credit of account of Canara Bank, ARM II Branch, A/c. No. 209272434, IFSC Code: CNRB0006298. **(h)** For sale proceeds of **Rs.50.00 Lakhs (Rupees Fifty lacs)** and above, the successful bidder will have to deduct TDS at a rate 1% or as applicable on the sale proceeds and submit the original receipt of TDS certificate to the bank. **(i)** All charges for Conveyance, Stamp Duty/GST/Registration Charges etc. As applicable shall be borne by the successful bidder only. **(j)** Authorised Officer reserves the right to postpone/cancel or vary the terms and conditions of the E-auction without assigning any reason thereof. **(k)** In case there are bidders who do not have access to the internet but interested in participating the E-auction, they can approach Canara Bank Circle office, Bengaluru or Canara Bank ARM II Branch, Bengaluru, who as a facilitating centre shall make necessary arrangements. **(l)** Bidder has to make due diligence and physical verification of property with regard to title, extent, area, dues, suits and cases etc. No claim subsequent to submission of bid shall be entertained by the bank. **(m)** After confirmation of sale, bidder's request cannot be accepted for refund of amount which is already paid and Bank will proceed as per SARFAESI Act.

For further details contact Authorised Officer, Canara Bank, ARM Branch-2- (9113092975, 7561062889, 8921102717, 9201460154, 9464534482, 8709675503 and 080-25310181) e-mail id – cb6298@canarabank.com OR the service provider M/s.PSB Alliance (BAANKNET) e- mail: support.BAANKNET@psballiance.com.

SPECIAL INSTRUCTION / CAUTION

Bidding in the last minutes/seconds should be avoided by the bidders in their own interest. Neither Canara Bank nor the Service Provider will be responsible for any lapses/failure (Internet failure, Power failure, etc.) on the part of the bidder or vendor in such cases. In order to ward off such contingent situation, bidders are requested to make all the necessary arrangements/alternatives such as back –up, power supply and whatever else required so that they are able to participate in the auction successfully.

Date : 08.05.2026 **Sd/- Authorised officer**
Place: Bengaluru **Canara Bank**

QuoteExpress
YOU CAN'T WAIT FOR INSPIRATION.
YOU HAVE TO GO AFTER IT WITH A CLUB
› JACK LONDON

PUBLIC NOTICE

This is to bring to the notice of the general public that our client 1)**Mr.Suffiyan Baig S/o Mr.Irfan Baig and Mrs.Naima Erum W/o Mr.Suffiyan Baig** are intending to purchase the schedule property from **Smt.Sunitha Rajamani W/o Mr.Rajamani** ; person/s objecting for the proposed purchase or are having any right, title, interest or any type of claim over the scheduled property is hereby called upon to file their objections/claims what so ever along with documentary proof on or before 7 days from the date of publication of this notice with the under mentioned advocate failing which; our clients shall proceed and complete the sale transaction with the above stated person.

SCHEDULE PROPERTY

All that piece and parcel of immovable property of Residential Building comprising of Ground and First floor bearing **Site No.5,** in Khatha No.41/31-43,e-PID No.2334738918, situated at **Amani Byarathi khane village, K.R.Puram Hobli, Bangalore East Taluk, (earlier Bangalore South Taluk), Bangalore,** measuring East to West **69 feet** and North to South **36 feet** in all measuring **2484 Square feet** together with all rights, appurtenances, whatsoever whether underneath or above the surface and bounded on the **:East by : Site No.4 and Road, West by : Private property, North by : Site No.6, South by : Private property**

C.K.V.K. LAW ASSOCIATES
Mr. VENKATESH CHANDRAN M.A., L.L.B.
Advocates & Legal Consultants Bangalore-43
M : 9845846428, 9108784843, 080-48658774
E- Mail: rvlaw.76@gmail.com

KARNATAKA STATE ROAD TRANSPORT CORPORATION

CE Division, Hassan, KSRTC Regional Training Institute building near Dairy Circle, Ring road, Hassan-573201. Office No-08172-295262, Gmail:eehsn@ksrtc.org

NO/KST/EEH/JE/63/2026-27 **Date: 07-05-2026**

KPPP PORTAL E TENDER NOTIFICATION - No:02/2026-27

Tenders are invited in KPPP PORTAL E-Procurement mode from eligible registered KPWD/ CPWD/MES Contractors for the following work. Tender Notification and further details for the work can be downloaded free of cost from the E-Procurement web site **kppp.karnataka.gov.in** From **09-05-2026** onwards.

Sl. no	Name of the work	Amount put to tender (in Rs)	E.M.D (in Rs.)	Last Date for submission Tender
1	Construction of Gents Crew Rest Room in Shivamogga Bus Station (Second Floor)	**Rs. 51,25,268.00**	**Rs. 1,02,505.00**	**23-05-2026**

More details can be obtained from the office of the Executive Engineer, KSRTC,CE Division, KSRTC Regional Training Institute building, Near Dairy Circle, Ring road, Hassan during working hours on all working days.

Sd/-
Executive Engineer, KSRTC:CE Division: Hassan

DIPR/CP/579/Zen/2026-27

PROBLEMS ARE NOT STOP SIGNS, THEY ARE GUIDELINES ›
ROBERT H SCHULLER
QuoteExpress

Government of India
Department of Space
ISRO Propulsion Complex (IPRC)
Mahendragiri P.O., Tirunelveli District, Tamil Nadu– 627 133, India

E-TENDER NOTICE

Dated : 07-05-2026

On Behalf of the President of India, item-rate tenders are invited through **e-tendering** for the following works:

Sl. No.	Name of Works [Electrical Work - Sl.no: 01: Composite Works - Sl.no: 02 & 03]	Estimated Cost ₹ (in Lakhs)	Period of completion	EMD(₹)
1	NIT no:IPRC/CMG/TD/e-09/MI/ELE-03/2026-27			
	Replacement of electrical systems in ISRO housing colony, Nagercoil. (Electrical Work)	23.18	12 (Twelve months)	46,400
2	NIT no:IPRC/CMG/TD/e-08/MI/CMP-03/2026-27			
	Construction of Electrical workshop for Substation - A at IPRC, Mahendragiri. (Civil & Electrical works)	22.94	05 (Five months)	45,900
3	NIT no:IPRC/CMG/TD/e-14/MW/CMP-04/2026-27			
	Construction of pressure regulation bay & DM water Run tank foundation at TPT for LVM3 Project at IPRC, Mahendragiri. [Civil & Electrical works].	32.03	05 (Five months)	64,100

Dates for Online Request : From 09-05-2026 [1000 hours]	To: 18-05-2026 [2330 hours] [for s.no: 1 & 2 only]
	To: 22-05-2026 [2330 hours] [for s.no: 3 only]
Due Time & Date of Submission :	21-05-2026 [1000 hours] [for s.no: 1 & 2 only]
	26-05-2026 [1400 hours] [for s.no: 3 only]

For further details visit: www.isro.gov.in/tenders (or) www.tenderwizard.com/ISRO.

Note : All future correspondence (Corrigenda) for the above work(s) shall be published only on the websites mentioned above.

GROUP HEAD, CMG, IPRC.

Union Bank of India

ASSET RECOVERY BRANCH (BENGALURU SOUTH)
 # 2/3, Raja Building, N.R Road, Bengaluru -560 002.
Contact No: 8369255990, E-mail : ubin0555991@unionbankofindia.bank

APPENDIX-IV-A

[See Proviso to Rule 8(6) of Security Enforcement Rules, 2002]
Notice of 15 days for sale of immovable secured assets under Rule 8 of the Security Interest (Enforcement) Rules, 2002.

E-auction Sale Notice for Sale of Immovable Assets under The Securitisation and Reconstruction of Financial Assets and Enforcement of Security Interest Act, 2002, read with the provision of Rule 8(6) of the Security Interest (Enforcement) Rules, 2002, Notice is hereby given to the public in general and in particular to the Borrower(s) mentioned below that the below described immovable property mortgaged/charged to the Secured Creditor, the **Possession** of which has been taken by the Authorised Officer of **Union Bank of India, Asset Recovery Branch, Bengaluru** concerned branches. Secured Creditor will be sold on **" As is where is", " As is what is " and " whatever there is"** basis, by Public E-Auction on **26.05.2026 from 12.00 P.M to 5.00 P.M** for recovery of dues as mentioned below together with future interest and legal other expenses due to the bank/Secured Creditor from respective borrowers. The Reserve Price for Property, the Earnest Money Deposit (EMD) and Description of Property etc., are given below.

Sl. No.	Name and Address of the Borrower/ Mortgagor/ Guarantor	Description of immovable secured assets	Amount Due	Reserve Price	EMD Amount
1.	**(1) Mr. Karthikeyan T** H N #64,12th Cross, Near Metro Pillar No. 101, Lakshmipuram Ulsoor, Bangalore-560008.	**Schedule A Property :** All that piece and parcel of property residentially converted land measuring 2 Acres 8 Guntas in Sy.No. 108/3(previously portion of Sy.No. 108/2, Kachanayakanahalli Village, Jigani Hobli, Anekal Taluk, Bangalore District), bearing RDPR No. 15020103200820885, property no, 522/108/3, situated at Kachanayakanahalli Village, Hennagara Village Panchayath, Anekal Block, Bangalore District (land converted for non agricultural residential purposes vide official Memorandum dated 11-11-1992 vide no. B/DIS/ALN/SR(A)/103/1988-89, issued by Special Deputy Commissioner, Bangalore District, Bangalore) and Bounded on the: East by : Land in Sy.No. 108/2, West by : Road, carved out of kharab land, North by : Road, carved out of kharab land, South by : Tank Bed. **Schedule B Property :** 400 Sq.Ft of undivided share, right, title and interest of Land in the 'A' schedule Property. **Schedule C Property :** All that piece and parcel of property bearing Flat No. BF 106, totally measuring a super built up area of 1089 Sq.ft in the Ground Floor in 'F' Block along with covered Car Parking space in the Basement/Surface/Stilt Floor numbered as BF 106 along with 400 Sq.Ft of undivided interest in land comprising schedule A property is one of such apartment units/flats in the said Apartment Building " Garden Residency", situated at Kachanayakanahalli Village, Jigani Hobli, Anekal Taluk, Bengaluru District, Bengaluru and bounded on : East by : Common Staircase area, West by : Residential Apartment privately numbered as F-105 in Ground Floor of F Block, West by : Area open to sky of apartment building., North by : Common Corridor, South by : Area open to sky of apartment building.	**Rs. 69,45,117.92 (Rupees Sixty Nine Forty Five Thousand One Hundred Seventeen and Ninety two paisa only) as on 30/04/2026**	**Rs. 31,37,000/- (Rupees Thirty One Lakhs Thirty Seven Thousand only**	**Rs. 3,13,700/- (Rupees Three Lakhs Thirteen Thousand Seven Hundred only)**
2.	**(1) Mr. Praveen** Residing T No. 14/1, 3rd Cross, Jai Bharath Nagar, Maruthi Seva Nagar, Bangalore North, Bangalore-560033.	**Schedule A Property:** All that piece and parcel of property residentially converted land measuring 2 Acres 8 Guntas in Sy.No. 108/3(previously portion of Sy.No. 108/2, Kachanayakanahalli Village, Jigani Hobli, Anekal Taluk, Bangalore District), bearing RDPR No. 15020103200820885, property no, 522/108/3, situated at Kachanayakanahalli Village, Hennagara Village Panchayath, Anekal Block, Bangalore District (land converted for non agricultural residential purposes vide official Memorandum dated 11-11-1992 vide no. B/DIS/ALN/SR(A)/103/1988-89, issued by Special Deputy Commissioner, Bangalore District, Bangalore) and Bounded on the; East by : Land in Sy.No. 108/2, West by : Road, carved out of kharab land, North by : Road, carved out of kharab land, South by : Tank Bed. **Schedule B Property:** 400 Sq.Ft of undivided share, right, title and interest of Land in the 'A' schedule Property. **Schedule C Property:** All that piece and parcel of property bearing Flat No. BE 408, totally measuring a super built up area of 1089 Sq.ft in the Third Floor in 'E' Block along with covered Car Parking space in the Basement/Surface/Stilt Floor numbered as BE 408 along with 400 Sq.Ft of undivided interest in land comprising schedule A property is one of such apartment units/flats in the said Apartment Building " Garden Residency", situated at Kachanayakanahalli Village, Jigani Hobli, Anekal Taluk, Bengaluru District, Bengaluru and bounded on : East by : Common Staircase area, West by : Residential Apartment privately numbered as E-407 in Third Floor of E Block, North by : Area open to sky of apartment building, South by : Common Corridor.	**Rs. 76,25,873.20 (Rupees Seventy Six Lakhs Twenty Five Thousand Eight Hundred Seventy Three and Twenty Paisa only) as on 30/04/2026**	**Rs. 31,37,000/- (Rupees Thirty One Lakhs Thirty Seven Thousand only)**	**Rs. 3,13,700/- (Rupees Three Lakhs Thirteen Thousand Seven Hundred only)**
3.	**(1) Ms. Rukhsana** D/o Mashoor Ali, Flat No. C102, 1st Floor, Block No. C Aakruthi Amity Apartment, Kammasaandra Attibele Hobli, Anekal Taluk, Bangalore-560100. **Also at:** House No. 440/16, 2nd Floor, DDA Flats Madangiri, Dr. Ambedkar Nagar, Near Santoshi Mata Mandir, South Delhi -110062.	**Schedule A :** All that piece and parcel of the property, converted land vide orders of conversion bearing No.s (a) B.Dis.ALN(A)/SR/366/2004/2005 dated 28/01/2005, (b) B.Dis.ALN(A)/SR/365/2004-05 dated 28/01/2005 and (C) B.Disc ALN(A)/(K&A) SR. 184/2005-06 , bearing Sy.No. 6/1 measuring in all 3 Acres 19 Guntas which is conjoin together situated at Kammasandra Village, Athibele Hobli, Anekal Taluk, Bangalore Urban District and bounded on the: East by : Govt Halla, West by : Ananthanagar Layout, North by: Ananthanagar Layout & remaining portion of Sy.No. 6/1 belonging to Lakshmana, South :Remaining portion of Sy.No 6/1 and 60' Road. **Schedule B :** A Two Bedrooms Flat/ Apartment bearing Flat No. C-102 on the First Floor of C Block of the building known as " AAKRUTI AMITY" constructed in the Schedule A Property with a super built up area of 1290 Square Feet, (which is inclusive of proportionate share in balconies, common amenities, common areas attributable thereto and limited access to terrace area i.e, from the lift room to the water tank for the purpose of repairs) with RCC roofing, Vitrified Tile Flooring, steel windows etc, together with 470 Sq.ft undivided share of right, title, interest and ownership in Schedule A Property and one Surface covered car parking space in the Ground and bounded on the : East by : Flat No. C-105, West by : Common Area, North by : Open space, South by : Corridor.	**Rs 97,04,464.04 (Rupees Ninety Seven Lakhs Four Thousand Four Hundred Sixty Four and Four Paisa only) as on 30/04/2026**	**Rs. 70,00,000/- (Rupees Seventy Lakhs Only)**	**Rs. 7,00,000/- (Rupees Seven Lakhs Only)**
4.	**(1) M/s Bhavani Consultant & Construction,** No2, 1st cross, Opposite to Ganesha Temple, Hegganahalli, Bangalore – 560091. **(2) Mr. S Raghunath, (3) Mrs. Kanthamma Shamanna, Both are residing at:** No 48, 1st cross, Hegganahalli Main Road, Behind Ganesha Temple, Hegganahalli, Bangalore – 560091.	All that piece & parcel of the property bearing Khaneshwari No 18/267, New No 129/267 Heggannahalli Village, Yeshwanthpur Hobli, Bangalore North Taluk now comes under BBMP limit ward No 71 Bangalore. Measuring East to West : 64 Feet and North to South : 25 Feet and Bounded on: On the North by: Thimanna Property, On the South by: Govindappa Property, On the East by: Road, On the West by: Hanumanthaiah Property.	**Rs. 1,16,66,416.44 (Rupees One Crore Sixteen Lakhs Sixty Six Thousand Four Hundred Sixteen and Forty Four Paisa only) as on 30.04.2026**	**Rs. 1,08,00,000/- (Rupees One Crore and Eight Lakhs Only)**	**Rs. 10,80,000/- (Rupees Ten Lakhs Eighty Thousand Only)**

The above said properties will be sold by "Online". Online E-Auction will be held through web portal/website **https://baanknet.com** on the date and time mentioned above with unlimited extension of 10 minutes. The intending bidders / purchasers required to register through **https://baanknet.com** by using their mobile number and valid email:id. They are further required to upload KYC documents and Bank Details. The intended bidder may contact the **Branch Manager of Union Bank of India, Asset Recovery Branch, Bengaluru-560002, Contact No.83692-55990.** For inspection of property and also visit the above mentioned website for ascertaining the details of auction.

Date : 08.05.2026 **Sd/- Authorised Officer**
Place: Bengaluru **Union Bank of India.**

Market Watch

MARKET			GOLD*			SILVER*			FOREX	
516.33 ▼	Sensex	77,328.19	₹270 ▼	24 carat (10 gm)	₹152,880	₹5,000 ▲	1 kg	₹275,000	▼ Dollar	94.43
150.50 ▼	Nifty	24,176.15	₹300 ▼	22 carat (10 gm)	₹140,100	₹50 ▲	10 gm	₹2,750	▼ Euro	110.92

*Delhi Mandi Price

OMCs see ₹30k cr under-recovery a month amid geopolitical crisis

Daily under-recoveries during April estimated at ₹18 a litre on petrol and ₹25 a litre on diesel

RAKESH KUMAR @ New Delhi

STATE-owned oil marketing companies (OMCs) are facing estimated under-recoveries of nearly Rs. 30,000 crore every month due to the ongoing crisis in West Asia, which has disrupted vessel movement through the Strait of Hormuz.

As per Sujata Sharma, Joint Secretary in the Petroleum Ministry, oil companies such as Indian Oil, Bharat Petroleum and Hindustan Petroleum are continuing to incur heavy losses on the sale of petrol, diesel and LPG. This is despite the government cutting excise duty by ₹10 per litre on petrol and diesel in late March to cushion the impact of high international crude prices on OMCs. The excise duty reduction has resulted in the government foregoing revenue of nearly ₹14,000 crore a month.

The under-recovery estimates also exclude losses on aviation turbine fuel (ATF) prices, which have surged significantly since the conflict involving Iran, Israel and the US escalated. The government has put a cap of 25% on the monthly hike of ATF prices by OMCs.

"Our oil marketing companies are also facing losses, but the government has tried to ensure that there is no increase in consumer prices, and therefore excise duty has also been reduced. The reduction in excise duty has an impact of nearly ₹14,000 crore per month," said Sharma.

India, which imports nearly 88% of its crude oil requirement, remains heavily dependent on the Strait of Hormuz for energy supplies. Before the conflict, 90% of LPG imports from West Asia and nearly 50% of its natural gas imports were sourced through this region.

The disruption in cargo movement has reduced the supply of crude oil, LNG and LPG to India, leading to a sharp increase in global energy prices. As per Sharma, crude oil prices, which were around $70 per barrel two months ago, have now risen to nearly $120 per barrel. Similarly, LPG prices, based on the Saudi Contract Price (CP) benchmark, have climbed to around $780 per tonne.

Retail fuel prices in India, however, have remained unchanged since February 28 despite the steep rise in global crude prices.

Daily under-recoveries during April were estimated at around ₹18 per litre on petrol and Rs 25 per litre on diesel, translating into average losses of ₹600-700 crore per day for OMCs. However, it has increased the domestic LPG prices by ₹60 and that of commercial LPG by over ₹1,000 per cylinder.

Govt loses ₹14,000 cr per month on duty cut

The excise duty reduction in March has resulted in the government foregoing revenue of ₹14,000 crore per month. The under-recovery estimates also exclude losses on Aviation Turbine Fuel (ATF), prices of which have surged significantly since the conflict involving Iran, Israel and the US escalated.

Sir Ratan Tata Trust cancels board meeting amid governance concerns

BENN KOCHUVEEDAN @ Mumbai

THE board meeting of the Sir Ratan Tata Trust (SRTT) was called off at the last minute on Friday amid mounting internal differences and legal scrutiny, despite the dismissal of a plea seeking to halt it

The SRTT board meeting, scheduled to discuss nominations to the Tata Sons board and consider the reappointment of N Chandrasekaran for a third term as chairman of the conglomerate, was cancelled without any specific reason being cited, a source told *TNIE*. The source added that the meeting may now be held next Friday, though no official communication has yet been issued by the CEO's office.

The abrupt cancellation came even as the Bombay High Court on Thursday declined to entertain a petition seeking a stay on the meeting over alleged violations relating to lifetime trustee limits and internal rules governing the trust.

The petition, filed on Wednesday by Suresh Tulsiram Patilkhede from Thane, challenged the validity of the proposed board meeting and alleged violations of the Maharashtra Public Trusts Act by the Tata Trusts. The legal challenge comes amid broader governance concerns being raised by some trustees and outsiders across the group trusts over trustee appointments, board procedures and compliance with trust deeds. Governance-related tensions have intensified in recent months after objections were raised over reappointment procedures and validity of resolutions passed by some of the smaller trusts.

Friday's cancellation follows an earlier SRTT meeting in January that was also called off due to lack of quorum, underlining internal tensions.

No layoffs, Air India defers increment on mounting losses

ARSHAD KHAN @ New Delhi

AIR INDIA has assured its employees that there would be no layoffs despite mounting losses and ongoing external headwinds such as higher jet fuel prices and airspace closures.

In a town hall held on Friday, the top level management, led by MD & CEO Campbell Wilson, indicated that annual increments will be deferred by at least one quarter in light of the uncertain economic environment.

As per sources, Wilson asked the employees to suspend discretionary spending and defer non-critical expenditures to cut down on costs. He also spoke out about external headwinds impacting the airline industry, including Air India.

We need to focus on our costs in these tough times...There must be a laser-sharp focus on eliminating wastage and leakages

Campbell Wilson

"We need to focus on our costs in these tough times...There must be a laser-sharp focus on eliminating wastage and leakages," Wilson told employees. He asked them to suspend discretionary spending, renegotiate rates where feasible and defer non-critical expenditures.

The town hall was also attended by Air India Chief Financial Officer Sanjay Sharma and Chief Human Resources Officer Ravindra Kumar GP.

Kumar said Air India will proceed with variable pay for the last financial year and continue with planned promotions while annual increments will be deferred by at least one quarter in light of the uncertain economic environment. "We don't anticipate layoffs," he said. Air India employee count stands at about 24,000.

Sources said Wilson highlighted several global and regional challenges affecting the industry, including closure of Pakistan airspace since May last year, geopolitical tensions across West Asia, depreciation of rupee and a steep rise in aviation turbine fuel (ATF) prices.

ATF prices had more than doubled to $180-190/barrel since the war broke out in West Asia. The government in April limited the hike to ₹15 per litre for domestic operations.

Labour codes: Govt notifies rules for wages, social security

DIPAK MONDAL @ New Delhi

THE Centre on Friday operationalised key provisions under two major labour reforms — the Code on Wages, 2019 and the Code on Social Security, 2020 — in a move aimed at expanding formal social protection while standardising wage-related regulations, including for gig and platform workers.

The government notified the Code on Wages (Central) Rules, 2026 on Friday, bringing together provisions relating to minimum wages, payment of wages, bonus and remuneration.

The wage rules prescribe an eight-hour normal working day and cap weekly working hours at 48 hours. Minimum wages will be calculated on a daily basis, while hourly wages will be derived by dividing the daily wage by eight and monthly wages by multiplying the daily wage by 26. The Centre has mandated revision of variable dearness allowance (VDA) twice a year — before April 1 and October 1 — based on consumer price index data published by the Labour Bureau.

The rules mandate that employers engaging workers via contractors will be responsible for payment of wages and bonus in case contractors default.

The social security codeis likely to pave way for creation of welfare schemes for gig and platform workers, including provisions related to life and disability cover, accident insurance, health and maternity benefits and old-age protection.

Food delivery workers, ride-hailing drivers and e-commerce logistics workers are among those likely to come under the ambit of the framework. The code provides for creation of social security funds that may be financed through contributions from aggregators, governments and other prescribed sources.

LEGAL

US court strikes down Trump's 10% global tariffs

ENS ECONOMIC BUREAU @ New Delhi

THE US Court of International Trade struck down the Trump administration's 10% global tariffs after declaring the reciprocal tariff illegal. The court ruling stated that the measures exceeded powers granted by Congress under Section 122 of the Trade Act of 1974.

In a 2-1 decision delivered on May 7, the court held that the tariffs were invalid and unauthorised by law. It stated that Section 122 was designed only to address balance-of-payments crisis rather than serve as a tool for reducing trade deficits via sweeping tariff actions.

The Trump administration initially introduced reciprocal tariffs on several countries, with rates as high as 50% for some, including India. After the Supreme Court struck down the tariff in February, the administarion introduced 10% across the-board tariffs on February 20. Judges said the legal basis for invoking Section 122 was weak as the US has operated under a free-floating dollar system since 1973, reducing the relevance of balance-of-payments concerns envisioned under the statute.

A president can only use Section 122 to impose tariffs up to 15% across all imports without congressional approval under certain criteria. The court noted that the administration's argument for the tariffs is insufficient. The decision applies only to the parties that filed the case—the state of Washington, spice importer Burlap & Barrel, and toy maker Basic Fun! The tariffs will continue for other importers while the US government appeals the ruling. The court chose not to block the tariffs nationwide yet. As the court stuck down both tariff regimes, the US tariff structure will be reverting closer to pre-Trump most-favoured-nation (MFN) rates for affected parties.

"The uncertainty around US tariff policy, with Trump-era tariffs repeatedly struck down by courts, makes any long-term trade commitments by India difficult to justify. At present, the US is also not prepared to reduce its standard MFN tariffs, while expecting India to lower or eliminate it MFN duties across most sectors," stated think tank GTRI.

FinMin overhauls rules for govt land transfer, drops 'no profit no loss' norm

DIPAK MONDAL @ New Delhi

THE Union government has dropped the 'no profit no loss' principle that long governed land transfers between central government departments and Union Territories, replacing it with a structured pricing framework that accounts for market and guideline values.

The change comes through an amendment to the General Financial Rules, 2017, notified by the Department of Expenditure on May 5. The existing Rule 310, which stipulated that inter-departmental and Union Territory-to-department land transfers be conducted on a 'no profit no loss' basis, has been replaced. In its place, a new Appendix 7A lays down a tiered pricing matrix depending on the nature of the transfer and the parties involved.

Under the old rule, 'no profit no loss' did not mean zero cost — transfers could be on mutually agreeable terms or in exchange for equivalent land — but the principle held that no party should profit from the transaction. The amended rules make no such stipulation. Transfers between central government departments will now be priced either via book transfer at nominal rental value, or through budget allocation at guideline value. Transfers to CPSEs and state governments carry their own pricing logic, tied to whether the purpose is public or commercial.

The shift reflects a broader policy direction toward treating government land as a productive asset with measurable monetary value, rather than a resource to be exchanged at cost. The amendment assigns valuation responsibility to the National Land Monetisation Corporation (NLMC), which will determine guideline and market values for each transaction.

For transfers between central government departments or to state governments for public purposes, pricing will be based on the Guideline Value or Guideline Rental Value. The Guideline Value is defined as the minimum value notified by the government for a land parcel, encompassing terms like 'Circle Rate' or 'Ready Reckoner Rate' used by various State governments.

ASIANOMICS

THAILAND

INFLATION CLIMBS TO 38-MONTH HIGH

Thailand's inflation is rising as a result of the impact of the Middle East war, which began on February 28, pushing crude oil and petrochemical prices to high levels. The Trade Policy and Strategy Office (TPSO) under the Ministry of Commerce reported that Thailand's headline Consumer Price Index (CPI), or inflation, for April 2026 stood at 103.03. Compared with the same period in 2025, headline inflation rose 2.89%, the highest increase in 38 months since February 2023, when it rose 3.79%. The food and non-alcoholic beverages category rose 0.98%, due to higher prices of key items including ready-to-eat food, fresh vegetables, chicken eggs, white rice, fresh chicken, non-alcoholic drinks, fish and aquatic products. Core inflation, headline inflation excluding fresh food and energy, rose 0.83%. The average for the first four months (January-April) of 2026 increased 0.32%.

JAPAN

REAL WAGES RISE 1.0%, UP FOR 3RD STRAIGHT MONTH

Japan's real wages in March rose 1% from a year earlier for the third straight monthly increase, reflecting firms' robust profits and their efforts to offer competitive salaries to retain talent, despite slowing from the previous month, government data showed on Friday. Nominal wages, or the average monthly cash earnings per worker including base and overtime pay, were up 2.7% at 317,254 yen ($2,000), increasing for the 51st consecutive month, the Ministry of Health, Labor and Welfare said. Of the total, scheduled payments including base pay and family allowances rose 3.2% to 271,313 yen, a rise of 3% or more for three consecutive months for the first time in 33 years and five months. The index used in the data showed consumer prices rising 1.6 percent, moving below 2% for the third consecutive month, helped by government subsidies for utility and gas bills.

MALAYSIA

HOLDS KEY RATE, WARNING OF MIDDLE EAST RISKS

Malaysia held its benchmark interest rate steady for a fifth straight meeting, despite heightened risks to growth from the prolonged conflict in the Middle East. Bank Negara Malaysia held the overnight policy rate at 2.75% on Thursday. It described the rate as "appropriate and consistent with the outlook of continued price stability and sustainable economic growth." BNM has adjusted borrowing costs just once in the past two years, with a quarter-point cut in July 2025. "Uncertainties surrounding the duration and severity of the Middle East conflict will affect the outlook of domestic growth and inflation," the central bank said in a statement. "Nevertheless, Malaysia's strong fundamentals will continue to underpin the economy's resilience." Economic growth eased to 5.3% in the first quarter as fallout from the war on Iran began to weigh on major industries. Elevated oil prices have also raised the government's fuel subsidy spendings.

Treasury loss caps SBI profit at 5.6%

BENN KOCHUVEEDAN @ Mumbai

THE country's largest lender, State Bank of India (SBI), took a significant hit on its treasury book due to a spike in bond yields in March, causing it to miss Street estimates on key financial metrics.

The bank on Friday reported a 5.6% YoY rise in standalone net profit at ₹19,684 crore for the March quarter, lower than analysts' estimate of ₹20,312 crore. For the full year, SBI posted its highest-ever standalone net profit of ₹80,032 crore, up 13%.

The management, led by chairman CS Setty, attributed the fall in treasury income to the surge in bond yields in March following market volatility triggered by the Iran war. Treasury income plunged to ₹1,259 crore from ₹8,991 crore a year earlier.

Setty clarified that the impact from squaring off a $5-billion net open forex position following a Reserve Bank directive was negligible, resulting in only about ₹100 crore of notional losses, of which ₹57 crore was booked during the reporting quarter.

The sharp decline in treasury income also dragged down other income by 29% to ₹17,314 crore from ₹24,367 crore a year ago. SBI's bond holdings under the mandatory SLR portfolio exceed ₹17 lakh crore, about ₹3 lakh crore higher than the stipulated 18% requirement.

The weaker-than-expected quarterly performance led SBI shares to plunge 7.42% intraday on Friday before closing 6.4% lower.

Setty said the bank's total income declined to ₹1,40,412 crore from ₹1,43,876 crore a year ago, while net interest income rose 4.1% to ₹44,380 crore. Interest income increased to ₹1,23,098 crore from ₹1,19,666 crore.

Q4 RESULTS FY2026

Hyundai sets 8-10% volume growth target for this fiscal

ENS ECONOMIC BUREAU @ New Delhi

HYUNDAI Motor India (HMIL) has set a target to achieve 8-10% volume growth in the domestic market this fiscal (FY27) on the back of new product launches and network expansion. The Korean auto major will launch two new nameplates this fiscal year, which include one localised dedicated electric vehicle in the compact SUV space and one internal combustion engine SUV in the crowded mid-size segment.

To support the growth and expansion, HMIL announced capital expenditure of ₹7,500 crore in FY27. Hyundai on Friday reported 22.22% decline in its consolidated net profit at ₹1,255.6 crore for Q4FY26 as compared to ₹1,614.3 crore profit in the same period last fiscal. The company attributed the decline in PAT primarily to higher commodities prices.

BoB net profit rises 11.2% to ₹5,616 cr, NII increases 9%

ENS ECONOMIC BUREAU @ New Delhi

STATE-run Bank of Baroda on Friday reported a 11.2% increase in March quarter profit to ₹5,616 crore.

The net profit was at ₹5,048 crore in the year-ago period. Core net interest income increased nearly 9% to ₹12,494 crore during the quarter on the back of a 16% advances growth and a compression in the net interest margin to 2.89% from 2.9% YoY. The bank's MD and CEO Debadatta Chand said it is encouraged by the FY26 performance to up its loan growth guidance to 12-14% as against 11-13% at present. He said the bank is expecting the ongoing Middle East conflict to not continue for a long period of time and growth to come back. Chand said there is also a shift of funds back to the banking system, which is leading to a surge in deposits.

केनरा बैंक Canara Bank
(A Government of India Undertaking)

ASSET RECOVERY MANAGEMENT(ARM) II BRANCH,

2nd Floor, Circle Office, Spencer Towers, No.86, M G Road, Bengaluru-560001
Email: cb6298@canarabank.com

SALE NOTICE FOR SALE OF IMMOVABLE PROPERTIES

(Under Rule 8(6) of the Security Interest (Enforcement) Rules 2002)

E-Auction Sale Notice for Sale of Immovable Assets under the Securitisation and Reconstruction of Financial Assests and Enforcement of Security Interest Act, 2002 read with provisio to Rule 8 (6) of Security Intrest (Enforcement) Rules, 2002

Notice is hereby given to the public in general and in particular to the Borrower(s) and Guarantor(s) that the below described immovable property mortgaged/ charged to the secured creditors the possession of which has been taken by the Authorised Officer of **Canara Bank, ARM Branch II Bangalore,** of the Canara will be sold on **"As is where is", "As is what is", and "Whatever there is"** on **27.05.2026 from 1.00 p.m. to 3.00 p.m.** basis for recovery of outstanding dues from below mentioned Borrowers. The Reserve Price and the Earnest Money Deposit is mentioned below. (Rs. In Lacs.)

Neme of Borrowers and Guarantors	Total Liabilities as per Sale Notice	Description of Immovable Assets	Auction Date & Time	Reserve Price and Earnest Money Deposit (EMD) Date	Incremetal Value at Bid
1) M/s. Om Shree Gyana Jyothi Education Society, Alanahalli, H D Kote Taluk, Mysore District-571114. **2) Sri Raveesha .S,** S/o. Shivappa A S, Alanahalli, H D Kote Taluk, Mysore District-571114. **3) Sri Sundaresh .S,** S/o. Shivappa A S, Alanahalli, H D Kote Taluk, Mysore District-571114. **4) Mr. Shivappa A S**, S/o. Late Shiva Nanjappa, Alanahalli, H D Kote Taluk, Mysore District-571114. **5) Smt. Rathamma** W/o. Shivappa A S, Alanahalli, H D Kote Taluk, Mysore District-571114.	**Rs. 2,68,07,686.13** (Rupees Two crore Sixty Eight Lakhs Sevan Thousand Six Hundred Eighty Six and Thirteen paisa only) plus further interest thereon from 03.05.2026 along with expenses, other charges, etc.	All the aprt and parcel of the property Panchayath Janjar No. 437, Unique No. 152200100100400473/437, Alanahalli Village, Hampapura Hobli, H D Kote Taluk, Mysuru District Measuring East to West: 26+50+6 mtrs, North to South: 66.5+14+33.4 mtrs, **Bounded on : East by :** Mr. A S Shivappas and Mr. Nagappas Remaining Land, **West by :** Grama Thanna and Mr. Somannas Land, **North by :** Sarakari Ooni and Mr. Shivappas Property, **South by :** Mr. Kempegowdas land and Mysuru Gadige Road.	**27.05.2026 from 1.00 p.m. to 3.00 p.m.**	**Reserve Price : Rs. 100.00** **EMD : Rs. 10.00**	Multiples of Rs. 1,00,000/- Encumbrance (s) : Not Known

Other terms and Conditions :

a. Auction / bidding shall be only through "Online Electronic Bidding" through the website **https://baanknet.com/** Bidders are advised to go through the website for detailed terms before taking part in the e-auction sale proceedings.
b. The property can be inspected, with Prior Appointment with Authorised Officer.
c. The property will be sold for the price which is more than the Reserve Price and the participating bidders may improve their offer further during auction process.
d. EMD amount of 10% of the Reserve Price is to be deposited in E-Wallet of **M/s. PSB Alliance Private Limited (BAANKNET)** portal directly or by generating the Challan therein to deposit the EMD through RTGS/NEFT in the account details as mentioned in the said challan.
e. After payment of the EMD amount, the intending bidders should submit a copy of the following documents/details on or **before 26.05.2026,** to Canara Bank, ARM Branch II Bangalore by hand. i) Demand Draft/Pay order towards EMD amount. If paid through RTGS/NEFT Acknowledgement receipt thereof with UTR No. ii) Photocopies of PAN Card, ID Proof and Address proof. However, successful bidder would have to produce these documents in original to the Bank at the time of making payment of balance amount of 25% of bid amount. iii) Bid Form.
The intending bidders should register their names at portal **https://baanknet.com/** and get their User ID and password free of cost. Prospective bidder may avail online training on E- auction from the service provider, **M/s. PSB Alliance (BAANKNET) - e- mail: support.baanknet@psballiance.com,**
EMD deposited by the unsuccessful bidder shall be refunded to them. The EMD/Sale proceeds shall not carry any interest.
f. Auction would commence at Reserve Price, as mentioned above. Bidders shall improve their offers in **multiplies of Rs. 1,00,000/-.** The bidder who submits the highest bid (above the Reserve price) on closure of 'Online' auction shall be declared as successful bidder. Sale shall be confirmed in favour of the successful bidder, subject to confirmation of the same by the secured creditor.
g. The successful bidder shall deposit 25% of the sale price (inclusive of EMD already paid), immediately on declaring him/her as the successful bidder and the balance within 15 days from the date of confirmation of sale by the secured creditor. If the successful bidder fails to pay the sale price, the deposit made by him shall be forfeited by the Authorized Officer without any notice and property shall forthwith be put up for sale again. This amount shall be deposited by way of Demand draft in favour of Authorized Officer, Canara Bank, ARM II Branch OR shall be deposited through RTGS / NEFT / Fund Transfer to credit of account of Canara Bank, ARM II Branch, **A/c. No. 209272434, IFSC Code: CNRB0006298.**
h. For sale proceeds of **Rs. 50.00 Lacs** (Rupees Fifty Lacs only) and above, the successful bidder will have to deduct TDS at a rate 1% or as applicable rate on the sale proceeds and submit the original receipt of TDS certificate to the bank.
i. All charges for Conveyance, Stamp Duty/GST/Registration Charges tax arrears, other charges, dues etc., As applicable shall be borne by the successful bidder only.
j. Authorised Officer reserves the right to postpone/cancel or vary the terms and conditions of the E-auction without assigning any reason thereof.
k. In case there are bidders who do not have access to the internet but interested in participating the E-auction, they can approach concerned Circle office or Canara Bank ARM II, who as a facilitating centre shall make necessary arrangements.
l. Bidder has to make due diligence and physical verification of property with regard to title, extent, area dues, etc. No claim subsequent to submission of bid shall be entertained by the bank.
m. After confirmation of sale, bidder's request cannot be accepted for refund of amount which is already paid and Bank will proceed as per SARFAESI Act.
For further details contact : Authorised Officer, Canara Bank, ARM Branch-2 (9113092975, 8921102717,7561062889, 9201460154, 9464534482, 8709675503 and 080-25310181) e-mail id – cb6298@canarabank.com OR the service provider M/s. PSB Alliance (BAANKNET) - e- mail: support.BAANKNET@psballiance.com

Special Instruction/Caution

Bidding in the last minutes/seconds should be avoided by the bidders in their own interest. Neither Canara Bank nor the Service Provider will be responsible for any lapses/failure (Internet failure, Power failure, etc.) on the part of the bidder or vendor in such cases. In order to ward off such contingent situation, bidders are requested to make all the necessary arrangements/ alternatives such as back –up, power supply and whatever else required so that they are able to circumvent such situation and are able to participate in the auction successfully.

Date : 08.05.2026
Place : Bengaluru

Sd/-Authorised Officer
Canara Bank

Public Works Department

Chikkaballapur Division, Chikkaballapur

I.F.TNo.04/2026-27 Date: 02.05.2026

(For Road/bridges/Building–Improvements/ constructions–As per SBD KW 1,2&4 in Two Tender Document System (Two Cover)

On behalf of The Governor of Karnataka, as per KPPP Act 2000, the undersigned invite tenders for works in two cover system through KPP Portal from eligible contractors registered in PWD. Those interested in participating in the tender can submit the tenders **from Date: 02.05.2026 to 18.05.2026, Date: 04.05.2026 to 11.05.2026, 05.05.2026 to 20.05.2026 and 06.05.2026 to 13.05.2026 & 21.05.2026 up to 04:00 pm**. Further details may be obtained from the above office during hours on works days or from website: **https://kppp.karnataka.gov.in**

Sd/- EE, PWD Division, Chikkaballapur.

DIPR/CHIKKABALLAPUR/R.O.NO:51/KSMCA/2026-27

HUBBALLI-DHARWAD CITY WATER COMPANY LIMITED

(Wholly owned company of Hubballi-Dharwad Municipal Corporation)
No. 122/124, 1st Floor, HDMC, Sanskruthik Bhavan, Hubballi Traffic Island, Hubballi-Dharwad - 580029. Phone: 0836-2000456

No: HDCWCL/HR/CS/RETAINER BASIS/2026/05 Date: 07-05-2026

NOTIFICATION FOR CHARTERED ACCOUNTANT ON RETAINER BASIS

Karnataka Urban Infrastructure Development & Finance Corporation (KUIDFC) invites applications from Qualified and Experienced Professionals for Appointment to the following post on retainer basis.

Sl.No.	Name of Post	No. of Post
1	Chartered Accountant	01

The Last Date for Receipt of Applications is **22-05-2026.**
For detailed eligibility criteria, remuneration, application procedure and other information, please refer to the detailed notification published at office, for more details aspirants may contact to office address.

Sd/- Managing Director
HDCWCL, Hubballi

DIPR/Dharwad/149/Adverto/2026-27

Government of Karnataka
Agricultural Produce Market Committee,
SIRUGUPPA-583121. (State:- Karnataka Dist :-Ballari)

E-Mail ID : apmcsiruguppa220430@gmail.com & apmcsirguppa@rediffmail.com

No:Apmc/Sgp/Dev/25/2026-27 Date:29.04.2026

E-tender notification

Agricultural Produce Market Committee, Siruguppa is invited eligible PWD class 1 civil contractors for tender of "2025-26 Approved Action Plan reserved Works for Schedule caste, Schedule tribe,Cat-1,Cat-2(A) And General Category contractors." Through e-procurement only in 2 cover system on item rate basis. The tenders are required to submit the requisite details through website http://kppp.karnataka.gov.in as per KTTP rules and norms.

1.APMC/2025-26/OW/WORK_INDENT906
2.APMC/2025-26/OW/WORK_INDENT907
3.APMC/2025-26/OW/WORK_INDENT908
4.APMC/2025-26/OW/WORK_INDENT909
5.APMC/2025-26/OW/WORK_INDENT910
6APMC/2025-26/OW/WORK_INDENT911
7.APMC/2025-26/OW/WORK_INDENT912
8.APMC/2025-26/OW/WORK_INDENT913
9.APMC/2025-26/OW/WORK_INDENT917

01.PRE BID meeting date & time: **22/05/2026 Time 11-30 AM.** 02.Last date & time for receipt of tenders: **25/05/2026 Time 04-00 PM.** 03.Date & time for opening of technical Bid: **27/05/2024 Time 04-30 PM.** 04.Date & time for opening of technical Bid: **08/06/2026 Time 11-00 AM**

Any Additional information and conditions can be obtained from website http://kppp.karnataka.gov.in or by contacting Karnataka government E-procurement help desk, 080-22485867 or secretary APMC, SIRUGUPPA , 08396-220430 on all working days. If any changes in the tender notification shall be made known only in the website. APMC reserves the right to accept or reject any or all tenders without assigning any reasons.

SD/- Secretary, APMC. Siruguppa.
SD/- Administrator, APMC.Siruguppa.

DIPR/Ballari/2026-27/KSMCA/RO No/125

QuoteExpress

IF YOU'RE GOING THROUGH HELL, KEEP GOING

WINSTON CHURCHILL

SOUTH WESTERN RAILWAY

MINISTRY OF RAILWAYS
NOTIFICATION
Hubballi, the 23rd April, 2026

Notice under Section 20A of the Railways Act-,1989 (Amendment Act, 2008)

S.O. 2120(E) .- In exercise of the powers conferred by sub- Section (1) of Section 20A of the Railway Act, 1989 (24 of 1989) (hereinafter referred to as the said Act), the Central Government after being satisfied that for the public purpose, the land, the brief description of which has been given in the Schedule annexed hereto, is required for the execution of the Special Railway Project, namely. "Construction of ROB in lieu of LC No.112 at Km: 273/100-200 between Kamasamudram and Bisanattam stations (Kamasamdram village, Bangarpet taluk, Kolar district)" in the State of Karnataka, hereby declares its intention to acquire such land:

Any person interested in the said land may, within Thirty days from the date of publication of this notification in the official Gazette, raise objection and use of such land for the aforesaid purpose under sub-section (1) of Section 20D of the said Act:

Every such objection shall be made to the competent authority, namely, Incharge Land Acquisition Officer ie Assistant Commissioner Kolar and Regional Commissioner, Bengaluru for "Construction of ROB in lieu of LC No.112 at Km: 273/100-200 between Kamasamudram and Bisanattam stations (Kamasamdram village, Bangarpet taluk , Kolar district)" in the State of Karnataka" in writing and shall set out the grounds thereof and the competent authority shall give the objector an opportunity of being heard, either in person or by legal practitioner, and may, after hearing all such objections and after making such further enquiry, if any, as the competent authority thinks necessary, by order, either allow or disallow the objections:

Any order made by the competent authority under sub-section (2) of Section 20D of the said Act shall be final:

The land plans and other details of the land covered under this notification are available and can be inspected by the interested person at the aforesaid Office of the competent authority.

Schedule

SL NO.	Name of the Village	Survey Nos.	Part	Area in A-G-A	Area in Hectare
1	Kamasamudram	33	33/*/xx	0-1-2	0.0111731
			33/*/2	0-1-10	0.0063245
2	Kamasamudram	39	39/*/2A	0-4-8	0.0356061
3	Kamasamudram	40	40/*/2	0-0-4	0.002599
4	Kamasamudram	28	28/*/2	0-1-5	0.013012
5	Kamasamudram	85	26/*/*	0-9-7	0.09011
TOTAL				0-18-4	0.1588247

[F. No. SWR/W352/RSP/Land-112/2026]

For details log on: https://egazette.gov.in

Ningappa Chandappa Chaluvadi
Deputy Chief Engineer / Road over Bridge, South Western Railway

PUB/100/AAS/PRB/SWR/2026-27

Download the **RailOne** app for easy ticket booking, PNR status, and more railway services.

South Western Railway-SWR | SWRRLY | @SWRAILWAYHQ | @sw_railways

---

JANA SMALL FINANCE BANK
(A Scheduled Commercial Bank)

Registered Office: The Fairway, Ground & First Floor, Survey No.10/1, 11/2 &12/2B, Off Domlur, Koramangala Inner Ring Road, Next to EGL Business Park, Challaghatta, Bangalore-560071.

E-AUCTION NOTICE

PUBLIC NOTICE FOR SALE THROUGH E-AUCTION UNDER THE SECURITISATION AND RECONSTRUCTION OF FINANCIAL ASSETS AND ENFORCEMENT OF SECURITY INTEREST ACT (SARFAESI ACT) 2002, READ WITH PROVISO RULE 8(6) & 9 OF SECURITY INTEREST (ENFORCEMENT) RULES 2002.

The undersigned as authorised officer of **Jana Small Finance Bank Limited** has **taken possession** of the following property in exercise of powers conferred under section 13(4) of the SARFAESI ACT. The Borrower in particular and public at large are informed that online auction (e-auction)of the mortgage property in the below mentioned account for realisation of dues of the Bank will be held on **"AS IS WHERE IS BASIS "** and **"AS IS WHAT IS BASIS"** on the date as prescribed as here under.

Sr. No.	Loan Account Number	Name of Original Borrower/ Co-Borrower/ Guarantor	Date of 13-2 Notice	Date of Possession	Present Outstanding balance as on 05.05.2026	Date & Time of Inspection of the property	Reserve Price in INR	Earnest Money Deposit (EMD) in INR	Date and Time of E-Auction	Last Date Time & Place for submission of Bid
1	47050430000116	1) Mr. Kiran Kumar K S, 2) Mrs. Sukanya	21.08.2025	29.04.2026	**Rs.5,42,075.93** (Rupees Five Lakh Forty-Two Thousand Seventy Five and Ninety Three Paisa Only)	**29.05.2026 Time: 09:30 AM to 05:00 PM**	**Rs.13,50,000/-** (Rupees Thirteen Lakh Fifty Thousand Only)	**Rs.1,35,000/-** (Rupees One Lakh Thirty Five Thousand Only)	**12.06.2026 @ 02:00 PM**	**11.06.2026, Till 5.00 PM Jana Small Finance Bank Ltd., The Fairway, Ground & First Floor, Survey No.10/1, 11/2 & 12/2B, Off Domlur, Koramangla Inner Ring Road, Next to EGL Business Park, Challaghatta, Bangalore-560071**
	Details of Secured Assets: All that piece and parcel of the property Khaneshumari No.1061/638/588, measuring East to West 9.1439 meters and North to South 12.1919 Kodihalli meters, situated at Village, Kodihalli Grama Panchayath, Kodihalli Hobli, Kanakapura Taluk, Ramanagara District and **Bounded on: East by:** House belongs to Saraswathi, **West by:** Site belongs to Suresha, **North by:** Remaining Property, **South by:** Road.									
2	47059630001341 & 47059410000495	1) Mrs. Rathnamma 2) Mr. Shivabommegowda	17.03.2025	03.04.2026	**Rs.8,21,023.40** (Rupees Eight Lakh Twenty One Thousand Twenty Three and Forty Paisa Only)	**29.05.2026 Time: 09:30 AM to 05:00 PM**	**Rs.6,54,000/-** (Rupees Six Lakh Fifty Four Thousand Only)	**Rs.65,400/-** (Rupees Sixty Fve Thousand Four Hundred Only)	**12.06.2026 @ 02:00 PM**	**11.06.2026, Till 5.00 PM Jana Small Finance Bank Ltd., The Fairway, Ground & First Floor, Survey No.10/1, 11/2 & 12/2B, Off Domlur, Koramangla Inner Ring Road, Next to EGL Business Park, Challaghatta, Bangalore-560071**
	Details of Secured Assets: All that piece and parcel for Property E-Khatha No.152900203800220042, Khaneshumari No.210/192/1, measuring East to West 5.72 meters and North to South 28.35 meters, situated at Tippuru Village and Dhakle, Herindyapanahalli Grama Panchayath, Kanakapura Block, Ramanagara District and **Bounded on: East by:** House belongs to Shivabommegowda, **West by:** House belongs to Rajanna Subbanna, **North by:** Government Road, **South by:** House belongs to Nagaraju Sannamma.									

The properties are being held on **"AS IS WHERE IS BASIS"** & **"AS IS WHAT IS BASIS"** and the E-Auction will be conducted **'On Line'.** The auction will be conducted through the Bank's approved service provider **M/s. Auctionbazaar.com** at the web portal **contact@auctionbazaar.com, support@auctionbazaar.com, eauctions@auctionbazaar.com.** For more information and For details, help, procedure and online training on e-auction, prospective bidders may contact **M/s. Auctionbazaar.com; Contact Auctionbazaar Contact Number: 91 8370969696/ +91 7997043999. Email id: contact@auctionbazaar.com, support@auctionbazaar.com.** For further details on terms and conditions to take part in e-auction proceedings and any for any query relating to property please contact **Jana Small Finance Bank authorized officers Mr. Umesh (Mob. No.8050149617), Mr. Kaushik B (Mob. No.7019949040) & Mr. Ranjan Naik (Mob. No.(6362952653).** To the best of knowledge and information of the Authorised Officer, there are no encumbrances on the properties. However the intending bidders should make their own independent inquiries regarding the encumbrances, title of property put on prior to submitting their bid. No conditional bid will be accepted. This is also a notice to the above named Borrowers/ Guarantor's/ Mortgagors about e-auction scheduled for the mortgaged properties. The Borrower/ Guarantor/ Mortgagor are hereby notified to pay the sum as mentioned above along with up to date interest and ancillary expenses before the date of auction, failing which the property will be sold and balance dues if any will be recovered with interest and cost.

Date: 08.05.2026, Place: Ramanagara **Sd/- Authorized Officer, Jana Small Finance Bank Limited**

POSSESSION NOTICE

Whereas, the authorized officer of **Jana Small Finance Bank Limited** under the Securitization And Reconstruction of Financial Assets And Enforcement Of Security Interest Act, 2002 and in exercise of powers conferred under section 13 (12) read with rule 3 of the Security Interest (Enforcement) Rules 2002 issued **demand notices** to the borrower(s)/ Co-borrowers(s) calling upon the borrowers to repay the amount mentioned against the respective names together with interest thereon at the applicable rates as mentioned in the said notices within **60 days** from the receipt of the said notices, along with future interest as applicable incidental expenses, costs, charges etc. incurred till the date of payment and/or realisation.

Sr. No.	Loan No.	Borrower/ Co-Borrower/ Guarantor/ Mortgagor	13(2) Notice Date/ Outstanding Due (in Rs.) as on	Date/ Time & Type of Possession
1	47059440000021 & 47059800000040	1) Mr. Chodalingaiah M, S/o. Mundayya, 2) Mrs. Parvathamma, W/o. Chodalingaiah	**19.02.2026, Rs.1,72,408.00,** (Rupees One Lakh Seventy Two Thousand Four Hundred and Eight Only) **due as on 11-02-2026**	**Date: 07/05/2026 Time: 02:30 PM Symbolic Possession**
	Description of the Property: All that piece and parcel for the Property Khaneshumari No.327/209, measuring East to West 12.8016 meters and North to South 9.144 meters, total 117.06, sq.meters of site and 83.61 sq.metres a building constructed Situated at Hukunda Village, Hukunda Grama Panchayath, Kodihalli Hobli, Kanakapura Taluk, Ramanagara District and **Bounded on: East by:** Rajabeedi, **West by:** Kalyanakumari Kom. Puttaswamy's House, **North by:** Bhadrakalamma Kom. Doddachoodaiah's House, **South by:** Samudaya Bhavana.			
2	34019630001162	1) Mis. Janne Silpa, 2) Mr. Jannegari Chinnareddappa	**16-02-2026, Rs.4,34,742.61** (Rupees Four Lakh Thirty-Four Thousand Seven Hundred Forty Two and Sixty One Paisa Only) **due as on 09-02-2026**	**Date: 07-05-2026 Time: 01:04 PM Symbolic Possession**
	Description of the Property: All that piece and parcel of the immovable property bearing No.8, Sl.No.35, situated at Pillagumpe Village, Kasaba Hobli, Hoskote Taluk, Bangalore Rural District, presently comes under the limits of Chokkabnahalli Village Panchayath and **Bounded by the: East by:** Road, **West by:** Property belongs to Nataraia, **North by:** Property belongs to Lakshmipathi, **South by:** Property belongs to Nagaraia. Measuring East to West 63 feet and North to South 23 feet.			
3	47059630001762	1) Mr. Puttaswamy, 2) Mr. Venkata Bovi, 3) Mrs. Gowramma	**13-02-2026, Rs.9,58,859.00** (Rupees Nine Lakh Fifty Eight Thousand Eight Hundred Fifty-nine Only) **due as on 11-02-2026**	**Date: 07-05-2026 Time: 04:45 PM Symbolic Possession**
	Description of the Property: All that piece and parcel for the property Khaneshumari No.65/423, East to West Measuring: 25.9079 Meters and North to South: 10.9727 Meters, situated at Bapuji Nagara Village, Honnahalli Dhakre, Kabbalu Gramapanchayath, Sathanuru Hobli, Kanakapura Taluk, Ramanagara District and **Bounded on: East by:** Raja Beedi, **West by:** House belongs to Muniswamaiah, **North by:** Raja Beedi, **South by:** Remaining Own property.			
4	47050430001668	1) Mr. Muthurajaya, S/o. Kenchaiah 2) Mrs. Suguna, W/o. Mr. Muthurajaya, 3) Mr. Kenchaiah, S/o. Obaiah	**14-02-2026, Rs.5,16,577.16** (Rupees Five Lakhs Sixteen Thousand Five Hundred Seventy-Seven and Sixteen Paisa Only) **due as on 11-02-2026** and interest thereon	**Date: 07-05-2026 Time: 03:00 PM Symbolic Possession**
	Description of the Property: All that piece and parcel of the property No.152900204101300214, Khaneshwai No.157/6/1, measuring East to West (5.2+5.8)/2=5.5 meter and North to South (14.2+13.7) 12=13.9 meter situated at Arekoppa Village, I Gollahalli Gram Panchayath, Kanakapura Block, Ramanagar District and **Bounded on: East by:** House belongs to Mahadevamma, **West by:** House belongs to Kullayya, **North by:** Road, **South by:** House belongs to Mutta Lakshmamma.			
5	47050430000804 & 47059410001041	1) Mrs. Latha, W/o. Kadegowda, 2) Mr. Kadegowda, S/o. Uruge Gejjegowda	**20-02-2026, Rs.6,51,436.33** (Rupees Six Lakh Fifty One Thousand Four Hundred and Thirty Six and Thirty Three Paisa Only) **due as on 11-02-2026** and interest thereon	**Date: 07-05-2026 Time: 02:05 PM Symbolic Possession**
	Description of the Property: All the piece and parcel of the Khaneshumari No.104/104, measuring East to West 17.682 meter and North to South 6.402 meter, situated at Tippur Village Herandyappanahalli Gram Panchayath, Kodihalli Hobli, Kanakapura Taluk, Ramnagar District and **Bounded on: East by:** Road, **West by:** Property belongs to Eresha, **North by:** House belongs to Siddiegowda, **South by:** Property belongs to Kumar.			
6	47050440000072 & 47059410000802	1) Mrs. Kavitha Bai, W/o. Bhima Naik, 2) Mr. Bhima Naik, S/o. Madhu Naik	**14-02-2026, Rs.6,22,502.06** (Rupees Six Lakh Twenty-Two Thousand Five Hundred Two and Six Paisa Only) **due as on 11-02-2026** and interest thereon	**Date: 07-05-2026 Time: 05:15 PM Symbolic Possession**
	Description of the Property: All the piece and parcel of the property Kaneshumari No.269/70/244, measuring East to West 9.143 meters and North to South 12.191 meters, situated at Kuthagondanahalli Village, Somadyapanahalli Grama Panchayath, Kasaba Hobli, Kanakapura Taluk, Ramanagara District and **Bounded on: East by:** Road, **West by:** Road, **North by:** Site No.7, **South by:** Site No.69.			
7	46459630001503 & 46459410002051	1) Mr. Anjinappa, 2) Mr. Bhagyamma	**13-02-2026, Rs.4,94,350.28** (Rupees Four Lakhs Ninety-Four Thousand Three Hundred Fifty and Twenty-Eight Paisa Only) **due as on 11-02-2026** and interest thereon	**Date: 07-05-2026 Time: 02:54 PM Symbolic Possession**
	Description of the Property: All the piece and parcel of the property bearing No.18, Sl.No.71, Situated at Mothakadahalli Village, Nandagudi Hobli, Hosakote Taluk, Bangalore Rural District, presently comes underthe limits of Shivanapura Grama Pancahyath, Measuring 30x40 Feet and **Bounded by the: East by:** Chowdappa, **West by:** Nagarajappa, **North by:** Road and Munivagalappa, **South by:** Government Property.			

Whereas, the Borrowers/ Co-borrowers/ Guarantors/ Mortgagors, mentioned herein above have failed to repay the amounts due, notice is hereby is given to the Borrowers mentioned herein above in particular and to the Public in general that the authorized officer of **Jana Small Finance Bank Limited** has **taken possession** of the properties/ secured assets described herein above in exercise of powers conferred on him under section 13 (4) of the said Act read with Rule 8 of the said rules on the dates mentioned above. The Borrowers/ Co-borrowers/ Guarantors/ Mortgagors, mentioned herein above in particular and the Public in general are hereby cautioned not to deal with the aforesaid properties/ Secured Assets and any dealings with the said properties/ Secured Assets will be subject to the charge of **Jana Small Finance Bank Limited.**

Place: Bangalore Rural
Date: 08.05.2026

Sd/- Authorised Officer
For. Jana Small Finance Bank Limited

JANA SMALL FINANCE BANK (A Scheduled Commercial Bank)

Registered Office: The Fairway, Ground & First Floor, Survey No.10/1, 11/2 & 12/2B, Off Domlur, Koramangla Inner Ring Road, Next to EGL Business Park, Challaghatta, Bangalore-560071.

बैंक ऑफ़ इंडिया **BOI**
Bank of India
BANGALORE ZONE
11, 1st Floor, K.G. Road, Bengaluru - 560 009.
Phone : 080-2295 9407 / 08
E-Mail : bengaluru.ARD@bankofindia.co.in,
AssetRecovery.Bengaluru@bankofindia.co.in

E-AUCTION SALE NOTICE

SALE NOTICE FOR SALE OF IMMOVABLE PROPERTIES "APPENDIX-IV-A (See Provison to Rule 8(6))]

E-Auction Sale Notice for Sale of Immovable Assets under the Securitization and Reconstruction of Financial Assets and Enforcement of Security Interest Act, 2002 read with provison to Rule 8 (6) of the Security Interest (Enforcement) Rules, 2002 Notice is hereby given to the public in general and in particular to the Borrower(s) and Guarantor(s) that the below described immovable property mortgaged/charged to the Secured Creditor, the **Symbolic Possession** of which has been taken by **The Authorized Officer of BANK OF INDIA,** will be sold on **"As is where is", "As is what is", and "Whatever there is"** for Recovery of below mentioned amount/s. The details of Borrower/s / Guarantor/s / Secured Asset/s Dues / Reserve Price / e-Auction Date, Time & EMD are mentioned below.

Sl. No.	Name & Address of Borrower/s / Co Borrower/s / Guarantor/s / Mortgagor (s)	Description of the Immoveable Property with Known Encumberances	Branch Name Account No; Total Dues	Date & Time of E-Auction	Reserve Price EMD Amount	Status of Possession (Symbolic / Physical)	Property Inspection Time
1.	**Mr. Chand Pasha (Borrower) & Mrs. Shabeena Banu, W/o. Mr. Chand Pasha (Co-Borrower) Residing at** No. 449/A, 14th Cross, 10th Main Road, Devaraj Urs Nagar, Old Guddadahalli, Bangalore - 560026. **Also Available at : HKGN Cloth Merchant** No. 5, 5th Cross, 6th Main, Padarayanapura Bangalore - 560026.	All the piece and parcel of the Property bearing New Municipal No. 5 and 5/1A, PID No. 43-123-5 and No. 43-123-5/1A, Previously Portion of Property bearing No. 5, Situated at 5th Cross, Padarayanapura, BBMP Old Ward no. 43, New Ward No. 135, Bangalore, Measuring : East to West : 71.00 feet and North to South : 60.00 feet, Totally Measuring 4260 Square Feet, with Ground, First and Second Floors Residential Building thereon, **Owned by Mr. Chand Pasha and bounded on. East by :** Previously drain (Halla) now House Property, **West by :** Road, **North by :** Property belongs to Sri. Chikkavenkataramana , **South by :** Property belongs to Sri. Poojari Nanjappa.	**Branch : Jayanagar Branch** **For recovery in Home Loan (840575110000358) of Rs. 92,40,407/- (Rupees Ninety-Two Lakhs Forty Thousand Four Hundred Seven) with further interest thereon @ 8.20 % p.a. from 03-02-2026 compounded with monthly rests and costs and other charges due**	**09-06-2026 between 11.00 am to 05.00 pm**	**Reserve Price : Rs. 2,56,00,000/-** **EMD : Rs. 25,60,000/-**	**Symbolic**	**10.00 AM To 4.00 PM** **Contact Details +91 77396 13961**
2.	**Mrs. Sreeshaila M J (Borrower) W/o. N D Prabhu, Address :** No.19, Khatha No. 55/2, Dore Layout, Gollahalli, Anjanapura Post Tulasipura Main Road, Uttarahalli Hobli, Bangalore - 560062. **Also Available at :** No. 56, Jayalakshmi Nilaya, A 9th Cross, ISRO Layout, Bengaluru - 560078 and **M/s Ankith Associates, Proprietor Mrs. Sreeshaila MJ Address :** No.102, 4th Cross, Radhakrishna Layout, Padmanabhanagar, Bangalore - 560070.	**Schedule Of The Property :-** All That The Piece And Parcel of the Immovable Property Bearing Site No. 19, Khata No. 55/2, Situated at Gollahalli Village, Uttarahalli Hobli, Bengaluru South Taluk, Measuring : East to West-30 Feet & North to South 40 Feet in Total 1200 Sq Feet. Bounded on the : **East By :** Site No.18, **West By :** Site No.20, **North By :** Road, **South By :** Site no.24	**Branch : City Engineering College Branch** **For A/c. 896175110000059, For Recovery of Rs. 56,52,342.40 (Rupees Fifty Six Lakhs Fifty Two Thousand Three Hundred Forty Two and Paise Forty) with further interest from 30-03-2025 along with costs and other charges due**	**09-06-2026 between 11.00 am to 05.00 pm**	**Reserve Price : Rs. 46,17,000/-** **EMD : Rs. 4,61,700/-**	**Symbolic**	**10.00 AM To 4.00 PM** **Contact Details +91 77396 13961**
3.	**Mr. Suresh BK, Residing at** No. 1246, 8th Cross, Near SBI Layout, Vijayanagar, Bangalore 560040. **Also Available at** Flat No. G-02, Ground Floor, Shree Sai Shankar Apartment, 7/1 Palace Cross Road, Bangalore - 560051 and **Guarantor Mr. Rajagopal BK, Residing at** No. 1246, 8th Cross, Near SBI Layout, Vijayanagar, Bangalore 560040.	**Schedule A Property :-** All that piece and parcel of the property Bearing No 7/1, Situated at Palace Cross Road, Bangalore, Measuring 13,000 Square Feet and Bounded on : **East by :** Private Property, **North by :** Palace Cross Road, **West by :** Vendors Vacant Land Measuring 1405 Sq.Ft. **South by :** Private property. **Schedule B Property :-** All that piece and parcel of the Residential Flat Bearing No. G-02 Ground Floor, 4 Bed Room Flat in Residential Apartment Complex known as "SHREE SAI SHANKARA APARTMENTS" constructed on the schedule A property having Super Built up Area of 2760 Square Feet which is include of the floors and walls between the Flats and Proportionate share in all common areas, including the proportionate share in the common areas such as, passengers pathway, lobbies, staircase, garden area, sump, overhead tanks on the terrace and solar panels and other areas of common use, without terrace area along with 1300 square feet of undivided share of land with 2 covered car parking slots in the basement. The flat is within the limits of Bruhat Bengaluru Mahanagara Palike, bearing Khatha Certificate/E-Khatha, PID No. 78-119-7/1-2, ward no. 78-Vasanthnagar-Bangalore. **Boundaries for the Flat - East by :** Corridor, **North by :** Open Space Road, **West by :** Open Space, **South by :** Open Space.	**Branch : Kuvempunagar Branch** **For recovery of Rs. 4,07,41,666.48/- (Rupees Four Crores Seven Lakhs Forty-One Thousand Six Hundred Sixty-Six and Paisa Forty-Eight) in Home Loan (842375110000390) @ 9.85% P.A form Date : 29-12-2025 and Rs. 25,67,023.00 (Rupees Twenty-Five Lakhs Sixty-Seven-Thousand and Twenty-Three) in Personal Loan (842360810000027) @ 10.50% P.A in the form Date : 29-12-2025 Total Aggregating to Rs. 4,33,08,689.48 (Rupees Four Crores Thirty Three Lakhs Eight Thousand Six Hundred Eighty Nine and Paisa Forty Eight) along with further interest at contractual interest thereon from Date : 30-12-2023 compounded with monthly rests, costs and other charges due**	**09-06-2026 between 11.00 am to 05.00 pm**	**Reserve Price : Rs. 4,80,00,000/-** **EMD : Rs. 48,00,000/-**	**Symbolic**	**10.00 AM To 4.00 PM** **Contact Details +91 77396 13961**

To the best knowledge and information available with the Authorised Officer, there is no encumbrance on the property referred above. However, the intending bidders should make their own independent inquiries regarding the encumbrances, title of the property and to inspect & satisfy them. The auction will be online E-Auction Sale/Bidding and shall be done only through "Online Electronic Bidding" process through the **Website : https://www.baanknet.com** For detailed terms and conditions of the sale, please refer to the link provided in **https://www.baanknet.com or https://www.bankofindia.co.in/tenders.** The Authorised Officer has the absolute right and discretion to accept or reject any bid or adjourn/postpone/cancel the sale/modify any terms and conditions of the sale without any prior notice and assigning any reason.
Date & Time of E-auction : 09-06-2026 between 11.00 am to 05.00 pm (with unlimited extension of 10 minutes if bidding continues till sale is concluded).

Date : 07-05-2026
Place : Bangalore.

Sd/-
Chief Manager & Authorised Officer

AJMER VIDYUT VITRAN NIGAM LIMITED

Corporate Identification Number (CIN)- U40109RJ2000SGC016482
Regd. Off.: Vidyut Bhawan, Panchsheel Nagar, Makarwali Road, Ajmer- 305 004, (TURN-KEY WORKS CIRCLE)
Phone: +91-145-2644507, Fax:+91-145-2644507, E-mail :- setwavvnl2022@gmail.com, Website :-www.avvnl.com

No. :- AVVNL/SE (TW) /XEN (TW-I)/AEN (TW-I,II,III)/NIT /TN-464(Lot-1 to 12)/LRC/D. 186 Date :- 06/05/2026

NIT No./ PACKAGE No. :- AJD/SE/TW/TN-464 (Lot-1 to 12)

'E Bids in two parts (Techno Commercial bid and Price Bid) are invited from eligible contractors for NIT against package nos. AJD/ SE/ TW/TN-464(Lot-1 to 12) for awarding contract of construction of various 33/11 KV GSS and associated 33 and 11 KV line and Erection of 33 KV line (deposit work) on Labour Rate for Salumber/Udaipur/ Dungarpur/Chittorgarh/ Pratapgarh /Jhunjhunu/Ajmer under domain of Ajmer Discom. **UBN : AVV2627WSOB00010**

All the details regarding tender is available at our website **http://energy.rajasthan.gov.in/avvnl and www.eproc.rajathan.gov.in.** Further in future corrigendum/extension, if any shall be published only at **www.eproc.rajathan.gov.in.**

Superintending Engineer (TW)
AVVNL, Ajmer

Raj.Samwad/C/26/2362

केनरा बैंक Canara Bank

सिंडिकेट Syndicate

Specialised ARM II Branch : Second Floor, Spencer Towers, M G Road Bengaluru 560001
Mail Id: cb6298@canarabank.com | Contact number: 948354411/9464534482

SYMBOLIC POSSESSION NOTICE

1. M/s Someshwara Constructions and Developers Through It's Partners
No A 305, Salarpuria Sattva Luxuria 8th Main, Malleshwaram Bengaluru Karnataka-560055
2. Mr. Jagadish S C [Partner]
No A 305, Salarpuria Sattva Luxuria 8th Main, Malleshwaram Bengaluru Karnataka-560055
2a. Mr. Jagadish S C [Partner]
#14, Vruksha Apartments, 16th Cross, Malleswaram Bengaluru Karnataka-560003
3 Mrs. Shubha S [Partner]
#14, Vruksha Apartments, 16th Cross, Malleswaram Bengaluru Karnataka-560003
3a. Mrs. Shubha S [Partner]
No A 305, Salarpuria Sattva Luxuria 8th Main, Malleshwaram Bengaluru Karnataka-560055

Whereas:

The undersigned being the Authorized Officer of the Canara Bank ARM II Bengaluru, under Securitization And Reconstruction of Financial Assets and Enforcement of Security Interest Act, 2002 (Act 54 of 2002) and in exercise of powers conferred under Section 13 (12) read with Rule 3 of the Security Interest (Enforcement) Rules 2002, issued a Demand Notice dated 16.02.2026, calling upon the borrower **M/S SOMESHWARA CONSTRUCTIONS AND DEVELOPERS having registered office at No A 305, SALARPURIA SATTVA LUXURIA, 8TH MAIN, MALLESHWARAM ,BENGALURU -55** (hereinafter referred to as "the Borrower"), **1. JAGADISH S C 2. SHUBHA S** (hereinafter referred to as "the Partners and guarantors") to repay the amount **Rs. 1,71,19,781.63/-(Rupees One Crore Seventy One Lakh Nineteen Thousand Seven Hundred and Eighty One and Sixty Three Paise Only) as on 15.02.2026** plus further interest charges & penalties thereon and interest & charges thereon within 60 days from the date of receipt of the said notice.

The borrower and guarantors having failed to repay the amount, notice is hereby given to the borrower, guarantors and the public in general, that the undersigned has taken Symbolic Possession of the property described herein below in exercise of powers conferred on him under section 13 (4) of the said Act, read with Rule 8 & 9 of the Security Interest Enforcement Rules, 2002, on this **08th day of May 2026**.

The borrower/guarantors in particular and the public in general are hereby cautioned not to deal with the property and any dealings with the property will be subject to the charge of the Canara Bank ARM II Bengaluru for an amount of Rs. 1,48,69,455.95/- (Rupees One crore Forty Eight lakhs Sixty Nine thousand Four hundred and Fifty Five and Ninety Five Paisa) as on 07.05.2026 plus further Interest and charges thereon.

The borrower's attention is invited to provisions of sub-section (8) of section 13 of the Act, in respect of time available, to redeem the secured assets.

DESCRIPTION OF THE IMMOVABLE PROPERTIES

SL	Immovable	Name of the title holder
1	**PROPERTY NO-1 :** All that part and parcel of the land and building situated at Municipal No 39,Old no 42,PID 05-08-39,Consisting Ground, First and Second Floor, at 4th Temple Road, Malleswaram 15th Cross, Bangalore. Within ward No.5 Kodhandaramapuram Ward of BBMP, Measuring East to West 70 feet North to South 25 feet and **bounded on East by :** Property of Varadaraj **West by :** 4th Temple Road **North by :** Property of Krishna Murthy **South by :** Property of D Ramanathaiah	
2	**PROPERTY NO-2** **SCHEDULE-A : (Description Of The Entire Property)** All that piece and parcel of residentially converted property bearing Municipal no 62/3,8th Main Road, Malleswaram, Ward No.7,Bangalore (earlier portion of Survey no 31/2,32/4 and 36 of Yeswanthpur Village,Yeswanthpur Hobli,Bangalore North Taluk) in all measuring 1,62,261 Sqft and **bounded as follows: East by** : 8th Main road (Malleswaram (Old Bangalore-Tumkur Road) **West by :** Railway Overhead bridge and private property **North by :** Bangalore-Tumkur Road **South by :** Survey no 35,Yeshwanthpur village (Private property) **Item-1 :** 97261 Sqft undivided share in the Schedule –A Property **Item No.2 :** 65000 Sqft undivided share in the Schedule A property **SCHEDULE-B :** **(Description Of Undivided Share Conveyed Under This Deed)** An undivided 0.491% share from and out of 152206 Sqft of the Schedule-A Property within which the "DAFFODIL" block constructed and land appurtenant to "DAFFODIL" block. **SCHEDULE- C** **(Description Of The Apartment Conveyed Under This Deed)** All that piece and parcel of the 3BHK apartment bearing no.A-305 on the 3rd floor in "DAFFODIL" block of the development known as "Luxuria" a Project jointly promoted by Salarpuria and Sattva group having super built-up area of 2475 Square feet (which is inclusive of the floors, ceilings and walls between the apartments) and proportionate share in all common areas together with Three covered parking spaces	**MR. JAGADISH S C**

Date : 08.05.2026 | Place : Bengaluru **Sd/- Authorised Officer, Canara Bank**

AXIS BANK

Retail Lending and Payment Group (South Zonal Office/Branch): Axis Bank Ltd, # 45 Prestige Libra, 1st Floor, Regional Passport Office, Near: Urvashi Theatre, Lalbagh Road, Lalbagh, Bangalore – 560 027.

Axis Bank Ltd., 3rd Floor, Gigaplex, NPC – 1, TTC Industrial Area, Mugalsan Road, Airoli, Navi Mumbai – 400 708.
Registered Office: "Trishul", 3rd Floor Opp. Samartheshwar Temple Law Garden, Ellisbridge, Ahmedabad – 380006.

E-AUCTION SALE NOTICE FOR SALE OF IMMOVABLE PROPERTY

Public notice for Sale/Auction of immovable properties {Under SARFAESI Act read with proviso to Rule 8 (6) & 9(1) of the Security Interest (Enforcement) Rules}

Notice is hereby given to the public in general and in particular to the Borrower(s) and Guarantor(s) that the below described immovable property is mortgaged/charged to the secured creditor, the **physical possession** of which has been taken by the Authorised Officer of Secured Creditor will be sold on **"As is where is", "As is what is" and "Whatever there is" on 25.05.2026** for recovery of **Rs.5,65,70,787/- (Rupees Five Crore Sixty Five Lakhs Seventy Thousand Seven Hundred and Eighty Seven Only)** being the amount due as on **01-04-2026** (this amount includes interest applied till **01-04-2026**) with future interest and costs due to the secured creditor from **1. Mr. Narasimha murthy U R** S/o Ramachar U R, No.4, 14th Cross, Nanjamma Layout, R T Nagar, Bangalore-560032. **2. Mr. Narasimha murthy U R Propritor, Bhavana Enterprises,** No.15, 1st A Main Road, Atmananda Colony, R T Nagar, Bangalore-560032. **3. Mrs. Rekha** W/o Narsimha murthy, No.4, 14th Cross, Nanjamma Layout, R T Nagar, Bangalore-560032. **4. Mrs. Bhakthi** D/o Narasimhamurthy U R, No.4, 14th Cross, Nanjamma Layout, R T Nagar, Bangalore-560032. **in Loan Ref No: 0679 .** Please refer the appended auction schedule for necessary details: -

Known Encumbrances (If any)	**Article Name: Agreement of Sale of Immovable Property (Possession not given); Market Value:0; Consideration Amount:40000000 From Mrs REKHA N MURTHY W/o U.R.N.Murthy To Smt N.GAYATHRI DEVI Late Ajjegowda Registered in the books of Sub-registered with Docs No : YAN-1-07861-2022-2**
Reserve Price (in Rs.)	**Rs.4,55,38,350/- (Rupees Four Core Fifty Five Lakhs Thirty Eight Thousand Three Hundred and Fifty Only)**
Earnest Money Deposit (in Rs.)	**Rs.45,53,835/-(Rupees Forty Five Lakhs Fifty Three Thousand Eight Hundred and Thirty Five Only) through DD/PO in favor of 'Axis Bank Ltd.' payable at Bangalore.**
Bid Incremental Amount	**Rs. 1,00,000/- (Rupees One Lakhs only)**
Last Date, Time and Venue for Submission of Bids / Tender with EMD	**Till 22.05.2026 latest by 05:00 P.M.** at Axis Bank Ltd, # 45 Prestige Libra, 1st Floor, Regional Passport Office, Near: Urvashi Theatre, Lalbagh Road, Lalbagh, Bangalore-560027, Addressed to **Mr. Raghunath**
Date, Time, and Venue for Public Auction	**On 25.05.2026 between 11.00 A.M and 12.00 Noon** with unlimited extensions of 5 minutes each at web portal **https://augeo.samil.in/home** e-auction tender documents containing e-auction bid form, declaration etc., are available on the website of the Service Provider as mentioned above.

Description of property belongs to Mrs. Rekha N Murthy W/o Mr. Narasimha Murthy U R.

SCHEDULE OF ITEM NO. 1: All piece and parcel of property bearing H.L. No.1 Khatha No.481/1 situated at Mannarayanapalya, Cholanayakana halli Panchayathi, Kasaba hobli, Bengaluru North taluk measuring East to West 22' Ft., North to South 72' Ft total 1584 Sq Ft. and bounded on: East by: Private Property, West by: Chandra Babu's Property, North by: Road, South by: Nanjappa Reddy's Property. Comprising 060 Sq Ft. A.C. Sheet roofed old mud walls house, has no light, water and sanitary connections, jungle wood used for doors and window frames.

SCHEDULE OF ITEM NO. 2: All piece and parcel of property bearing H.L. No.2 Khatha No.481/1 situated at Mannarayanapalya, Cholanayakana halli Panchayathi, Kasaba hobli, Bengaluru North taluk measuring East to West 78' Ft., North to South 72' Ft total 5616 Sq Ft. and bounded on: East by: Venkatesh Reddy's property, West by: Muniyappa's property, North by: Road, South by: Nanjappa Reddy's property. Comprising 120 Sq Ft. A.C. sheet roofed mud walls old house, has no light, water and sanitary connections, jungle wood used for doors and window frames.

SCHEDULE OF ITEM NO. 3: All piece and parcel of property bearing H.L. No.3 (northern portion) Khatha No.5 situated at Mannarayanapalya, Cholanayakana halli Panchayathi, Kasaba hobli, Bengaluru North taluk measuring East to West 45' Ft., North to South 10' Ft total 450 Sq Ft. and bounded on: East by: Nanjappa Reddy's property, West by: Private property, North by: Chandra Babu sold this day, South by: Remaining portion of same property.

Comprising 8x7 A.C. sheet roofed old mud walls, house, jungle wood used, the property has no light, water, and sanitary connections.

For detailed terms and conditions of the sale, please refer to the link provided in the secured creditor's website i.e. https://www.axisbank.com/auction-retail and the Bank's approved service provider M/s Shriram Auto mall India Limited (AUGEO) at their web portal https://augeo.samil.in/home

The auction will be conducted online through the Bank's approved service provider M/s Shriram Auto mall India Limited (AUGEO) at their web portal **https://augeo.samil.in/home**

For any other assistance, the intending bidders may contact **Mr. Raghunath & Mr.Karthick.R at Axis Bank Ltd,** # 45 Prestige Libra, 1st Floor, Regional Passport Office, Near: Urvashi Theatre, Lalbagh Road, Lalbagh, Bangalore-560027 **Mobile No. 919886960484 & 91-9080589635, Authorized officer of the Bank during office hours from 9:30 a.m. to 4:00 p.m.**

This Notice should be considered as 15 Days' Notice to the Borrowers under Rule 8(6) & 9(1) of the Security Interest (Enforcement) (Amendment) Rules, 2002.

Date : 07.05.2026
Place: Bangalore

Sd/- Authorised Officer
AXIS BANK LTD.,

PUBLIC NOTICE

General public are hereby informed that, our client Smt. Deepika.D W/o Vijaya Krishnappa and Vijay.K. S/o Krishnappa, are intends to purchase below mentioned property from its owners and who is in possession of the same namely Sri. K.Chandrashekar S/o Krishnappa in respect of below mentioned property.

If any person/Institution/Bank having any right, title claim or interest in the schedule property or have any objection in any manner whatsoever regarding title or sale transaction in respect of the schedule property between our clients and its absolute owners are hereby called upon to notify the undersigned and file objections/ claims if any along with supporting documents within 15 days from the date of publication at the address mentioned below. If no such claim is received within specified period. It would be deemed claim is received within specified period. It would be deemed that the above mentioned owners have clear and marketable title, claim or interest over the schedule property, if anybody have claim raised thereafter shall not be entertained and not binding.

SCHEDULE PROPERTY

All That Piece And Parcel Of house and vacant property bearing southern portion corporation old No.36, new No.36/46/02 situated at 1st block, Lal Bhag Siddapura, Jayanagar Bangalore-560011 measuring East-West 15 feet and North-South 42 feet in all measuring 630 Sq..Ft. together what building of total 50.40 Sq.Ft. constructed with asbestos roofing and wall constructed with cement and having electricity and water connection with PID No.62-136-46/2 and new PID No. 4562463954 bounded on:-

East by : 4 feet path way, **West by** : Thigalara M.H. Venkatappa's House, **North by** : Road, **South by :** conservancy Lane.

Sri. H.M. Madhusudhana, Advocate
Sri. Manjunatha Law Chambers,
#28, 2nd Floor, PLD Bank Complex,
Taluk Office Circle, Doddaballapura 561 203.
Mob. No. 9986413255

SPORTS AUTHORITY OF INDIA
GOVERNMENT OF INDIA
DEPARTMENT OF SPORTS
(An Autonomous Body under Ministry of Youth Affairs and Sports)
(Human Resources Division -II)
East Gate. No. 10, J N Stadium Complex,
Lodhi Road, CGO Complex, New Delhi-110003
01-04001(03)/11/2025-Recruitment Cell/251

CORRIGENDUM

Date: 10-04-2026

Sub: Appointment to the post of Assistant Director (OL) on deputation in Sports Authority of India-reg.

SAI is an autonomous organization under the Ministry of Youth Affairs & Sports (MYAS) registered under the Societies Registration Act, 1860, invites application from eligible candidates for appointment to the post of Assistant Director (OL) on deputation Basis. In continuation to the advertisement No. 01- 04001(03)/ 11 /2025-Recruitment Cell 01-04001(03)/ II / 2025 - Recruitment / 183 dated 25-02-2026, the closing date for submission of applications for the post of Assistant - Director (OL) is hereby extended up to 10-06-2026 (05:00 PM). The remaining clauses stand valid and unchanged.

Sd/-,
Deputy Director
(Human Resources Division - II

cbc 47103/11/0008/2627

यूनियन बैंक ऑफ इंडिया Union Bank of India

भारत सरकार का उपक्रम A Government of India Undertaking

Asset Recovery Branch, Bangalore North, # 10/4, 1st Floor , Mithra Towers, Kasturba Road, Bangalore-560001. Mail ID:arb.bengalurunorth@unionbankofindia.bank.in

E-AUCTION SALE NOTICE

E-Auction Sale Notice for 15 days Sale of immovable Assets under the Securitization and Reconstruction of Financial Assets and Enforcement of Security Interest Act, 2002 read with proviso to rule 8 & 9 of the Security Interest (Enforcement) Rule, 2002

Notice is hereby given to the public in general and in particular to the Borrower(s) and Guarantor(s) that the below described immovable property mortgaged/charged to the Secured Creditor, Possession which has been taken by the Authorised Officer of Union Bank of India (secured Creditor) will be sold on **" As is where is", " As is what is " and " whatever there is basis"** on the date mentioned below, for recovery of dues as mentioned hereunder to Union bank of India from the below mentioned Borrower(s) and Guarantor(s). The Reserve Price and the Earnest Money Deposit are also mentioned hereunder:

1. Branch: Asset Recovery Branch, Bangalore North: Name and address of the Borrower, Co-Applicant and Guarantor: (1) (a) Zareen Taj W/o Mr.Abdul Gaffar, Flat No.301, 3rd Floor, "DIVINE TERRACE" Apartment, 5th cross , Near Masjid, Behind Leela Palace, Old Airport Main Road, Kodlhalli, Bangalore-560017. **(1) (b).Mr.Naved Pasha,** S/o Mr.Abdul Gaffar, Flat No.301, 3rd Floor, "DIVINE TERRACE" Apartment, 5th cross , Near Masjid, Behind Leela Palace, Old Airport Main Road, Kodlhalli, Bangalore-560017.

Amount due: Rs. 53,67,978.25 (Rupees Fifty Three Lakhs Sixty Seven Thousand Nine Hundred Seventy Eight and Twenty Five Paisa Only) as on interest debited till **30.04.2026** + Future interest + Other expenses.

Description of Property : Schedule A Property : All that Part and Parcel of immovable property bearing bearing New No.19, Old No.38, BBMP Khatha No.74-41-19 situated Near Masjid Kodihalli, within the limits of BBMP, Ward No.74, Bangalore measuring East to West 65 feet and North to south 32 feet totally measuring 2080 sq. ft bounded by : East by : Masjid Road, West by: Road, North by :Site No.16, South by: Masjid.

Schedule B Property : (Description of flat and Undivided share) : All that Part and Parcel of Residential Flat No 301 situated on the 3rd Floor having Municipal No 19/6, PID No 74-41-19 in the Apartment building known as "DIVINE TERRACE" situated at behind Leela Palace Off Old Airport main road HAL 3rd stage Kodihalli Village Bengaluru 560008. with 900 sq. ft of SBA along with 192 sq. ft of undivided Share together with one covered Parking space.

Reserve Price : Rs. 40,00,000/- EMD : Rs. 4,00,000/- Bid Multiplier : Rs.50,000/-
Type of Possession : Physical Possession

The details of encumbrances, if any known to the Secured Creditor: Nil.

2. Branch : Asset Recovery Branch, Bangalore North : Name and address of the Borrower, Co-Applicant and Guarantor: Borrower: 1(a). Mr G Manjunatha S/o Mr Govindappa, No 31, 11th Cross, Papareddy Palya, BBMP Office, Nagarbhavi 2nd Stage, Bengaluru-560072. **Alternate Address :** M/s Davangere Benne Dosa, 80 Ft Road, 2nd Block, Chandra Layout Maruthi Nagar, Bengaluru - 560072, **1(b). Mrs Nancy Sulochana** W/o Mr G Manjunatha, No 31, 11th Cross, Papareddy Palya, BBMP Office, Nagarbhavi 2nd Stage, Bengaluru - 560072.

Amount due: Rs 80,36,799.09 (Rupees Eighty Lakh Thirty Six Thousand Seven Hundred Ninety Nine and Nine Paisa only) as on interest debited till **30-04-2026** + Future interest + Other expenses.

Description of Property : SCHEDULE OF PROPERTY : All that piece and parcel of the property bearing Site No 15, Property No.60/4, Khata No 234 situated at Doddabidarakallu Village, Yeshwanthpur Hobli, Bengaluru North Taluk now comes under the limits of BBMP Bengaluru measuring East to West 47 feet and North to South 55 feet, totally measuring 2585 square feet and bounded on: East by : Site No 16, West : Others Property, North : Road, South : Halla.

Reserve Price : Rs. 1,00,00,000/- EMD : Rs. 10,00,000/- Bid Multiplier : Rs.1,00,000/-
Type of Possession : Physical Possession

The details of encumbrances, if any known to the Secured Creditor: Nil.

3. Branch: Asset Recovery Branch, Bangalore North: Name and address of the Borrower, Co-Applicant and Guarantor: 1(A) M/s Tharun Interiors Prop. Mr. Jagjeevan Tharun, No 17, 1st Cross, Viveknagar Post, Bangalore-560047. **1(B) Mr. Jagjeevan Tharun** S/o Jagjeevan, D No:9-59, Kammapalle VTC: Thanebanda, Chittoor District, Andhra Pradesh-517004.

Amount due: Rs.48,14,973.18 (Rupees Forty-Eight Lakhs Fourteen Thousand Nine Hundred Seventy Three and Eighteen Paisa only) as on interest debited till **30.04.2026** + Future interest + Other expenses.

Description of Property: Vacant Site No.26, Khata No. 26 & 57, Singena Agrahara Village, Sarjapura Hobli, Comes under Muthanahalli Village Panchayath, Anekal Taluk, Bangalore-560100. And property in the name of Mr. Jagjeevan Tharun Measuring East to West 40 feet and North to South 30 feet in all measuring 1200 Sq.ft and Bounded by: East: Site No.11, West : Road, North: Site No 25, South: Site No 27.

Reserve Price : Rs. 38,00,000/- EMD : Rs. 3,80,000/- Bid Multiplier : Rs. 50,000/-
Type of Possession : Physical Possession

The details of encumbrances, if any known to the Secured Creditor : Nil.

4. Branch: Asset Recovery Branch, Bangalore North: Name and address of the Borrower, Co-Applicant and Guarantor: 1(A) M/s Vennela Infra Prop. Ms. Vennela D/o K David, No 6, North Street, A Cross, Neelasandra, Bangalore-560047. **1(B) Ms. Vennela** D/o K David, D No: 9-66/1, Kammapalle HW, VTC: Thanebanda, Chittoor District Andhra Pradesh-517004.

Amount due: Rs. 47,95,944.37 (Rupees Forty-Seven Lakhs Ninety Five Thousand Nine Hundred Forty Four and Thirty Seven Paisa only) as on interest debited till **30.04.2026** + Future interest + Other expenses.

Description of Property: Vacant Site No.24, Property No 24, Form 9 and 11, Sl. No 119, Situated at Singena Agrahara Village, Sarjapura Hobli, Anekal Taluk, Bangalore District, Comes under Muthanahalli Village Panchayat limits, Measuring East to West 40 feet and North to South 30 feet in all measuring 1200 Sq.ft in the name of Ms. Vennela and Bounded by: East : Site No. 13, West : Road, North: Site No. 23, South: Site No. 25.

Reserve Price : Rs. 38,00,000/- EMD : Rs. 3,80,000/- Bid Multiplier : Rs. 50,000/-
Type of Possession : Physical Possession

The details of encumbrances, if any known to the Secured Creditor : Nil.

5. Branch: Asset Recovery Branch, Bangalore North: Name and address of the Borrower, Co-Applicant and Guarantor: (1) M/s Ajith Civil Contractor Prop. Mr. Prabhudas Ajith Kishore S/o Mr. K Prabhudass, No. 445, 14th Main, 17th Cross, Ejipura, Viveknagar post Bengaluru 560047. **(2) Mr. Prabhudas Ajith Kishore** S/o K Prabhudass, No: 9-1, Kammapalle HW Thanebanda, Chittoor, Andhra Pradesh-517004. **Alternate Address:** Site No: 25, Katha No: 57, Sl No: 325, Singena Agrahara Village Sarjapura Hobli, Anekal Taluk Muthanallur Village Panchayat Limits, Bangalore-560100.

Amount due: Rs.46,37,193.96 (Rupees Forty Six Lakhs Thirty Seven Thousand One Hundred Ninety Three and Ninety Six Paisa only) as on interest debited till **30.04.2026** + Future interest + Other expenses.

Description of Property: Schedule 'A' Property : All that piece and parcel of property bearing vacant Site No.25, as per form 9 &11, Sl. No. 325, Khatha No.57, Situated at Singena Agrahara Village, Sarjapura Hobli, Anekal Taluk, Bangalore District, comes under Muthanallur Village panchayat Limits, measuring East to West 40 feet and North to South 30 feet in all totally measuring 1200 Square feet and bounded by: East by : Site No. 12, West by : Road, North by : Site No.24, South by : Site No. 26. **Property owner Name: Mr. P Ajith Kishore.**

Reserve Price : Rs.36,00,000/- EMD : Rs.3,60,000/- Bid Multiplier : Rs. 50,000/-
Type of Possession : Physical Possession

The details of encumbrances, if any known to the Secured Creditor : Nil.

Invariably, the first bid of the property/ies will be Reserve Price + one Increment. This amount will be the minimum bid amount to participate in bidding process.

The intending bidders should make their own independent enquiry regarding the encumbrances, any pending court cases against the property, title of the property put to auction and the claims / rights/ dues affecting the property, such as Electricity Bill, Water Bill, Pending CAM Charges, Pending Charges with respect to Association, Transfer of Khata and Property Tax etc., prior to submitting their bid. Once the sale is confirmed / Auction is concluded no request will be considered for cancellation of the sale/ refund of the sale price paid by H1 bidder, whatsoever.

It is to be Noted that a successful bidder has to make his own arrangement for getting the E - Khatha & subsequent registration of sale certificate

Account bearing Number 800001980050000 A/C Name : Inward RTGS IFSC Code : UBIN0580007

For auction related queries e-mail to eauctionhelpdesk@unionbankofindia.bank or arb.bengalurunorth@unionbankofindia.bank or contact Union Bank of India, Asset Recovery Branch, Bengaluru North, #10/4, 1st Floor, Mithra Towers, Kasturba Road, Bangalore-560001. Assistant General Manager Mr. Vamshidhar Reddy, Vuppala Contact No. 9494927672

Last date of EMD submission:
On or before the commencement of e-auction
Date & Time of E-auction: 26.05.2026 (Tuesday)
from 12.00 P.M to 5.00 P.M with 10 min unlimited auto extensions

Note: (1) The intending purchaser required to register through https://baanknet.com (Buyer Registration – link provided in the home page of the website)

The amount of EMD (10%) should be paid through the Website https://baanknet.com and the balance amount of sale price should be paid through the Account Number mentioned in the Sale Notice. For detailed terms and conditions of the sale, please refer to the link provided as mentioned below banks website and e-auction agent website. Digital Signature is not mandatory.

www.unionbankofindia.co.in | https://baanknet.com

Date: 07.05.2026
Place: Bengaluru

Sd/- Authorised Officer
Union Bank of India.

QuoteExpress

WITHOUT HARD WORK, NOTHING GROWS BUT WEEDS

GORDON B HINCKLEY

KSEB KERALA STATE ELECTRICITY BOARD LIMITED - TENDER NOTICE

Office of the Chief Engineer (Commercial &Tariff), Vydyuthi Bhavanam, Thiruvananthapuram

Inviting Short term tender for the procurement of power during peak hours of 15th June 2026 to 31st December 2026 through e-bidding portal (DEEP) only

DEEP portal reference no - KSEBL/Short/26-27/ET/19 dtd 07.05 .2026.

Last Date for submission of queries - 12.05.2026

Submission of RfP (online digitally signed non financial technical Bid and IPOs) – 19.05.2026, 02.00 pm

For more details visit **www.kseb.in** Ref : PR/MC1/F385/2026

ಕೆನರಾ ಬ್ಯಾಂಕ್ केनरा बैंक Canara Bank

सिंडिकेट Syndicate

ARM Branch– II, 2nd Floor, Circle Office, Spencer Towers, No.86, M G Road, Bengaluru-560001.
Telephone : 080-25310099, 080-25310181 E-mail: cb6298@canarabank.com

DEMAND NOTICE [SECTION 13(2)] TO BORROWER/ GUARANTOR/MORTGAGOR

CERSAI ID: I) 400039707433 ii) 400039713902 iii) 400039707060

Ref:6298/SARFAESI/F-716/2026-27 **Date: 07.05.2026**

To

Borrower/s

1. Smt. Gayathri Madiraju (Borrower) W/O Babu Madi Raju
#44 2nd Main 13th Cross Sir M V Layout Kodigehalli Bangalore North Vidya Ranya Pura Bangalore 560097
1.a. Smt. Gayathri Madiraju (Borrower) W/O Babu Madi Raju
Also Residing At, No 531,1st Floor 6th A Main, Nti Layout Phase 2,Rajivgandhi Nagar, Near Sahakar Nagar Bangalore 560097
2. Sri. Babu Madiraju (Co-Borrower) S/O Mr. Narayana Raju M
#531 I Floor 6th Main Phase 2 Rajiv Gandhi Nagar Near Sahakara Nagar Nti Layout Bangalore 560097
2.a.Sri. Babu Madiraju (Co-Borrower) S/O Mr. Narayana Raju M
Also Residing At, No 531,1st Floor 6th A Main, Nti Layout Phase 2,Rajivgandhi Nagar, Near Sahakar Nagar Bangalore 560097

BUILDER WHO EXECUTED TRIPARTITE AGREEMENT

1. M/S.Parth Builders & Developers By Its Partner Mr.Gopal Shinde
Having Its Office at No.204, Rajni Gandha ,Garden Apartments, 21,Vittal Mallya Road, Bangalore 560001

Dear Sir,

Sub: Notice issued under Section 13(2) of the Securitisation & Reconstruction of Financial Assets & Enforcement of Security Interest Act, 2002.

The undersigned being the Authorized Officer of Canara Bank ARM II branch (hereinafter referred to as "the secured creditor"), appointed under the Securitisation and Reconstruction of Financial Assets and Enforcement of Security Interest Act, 2002, (hereinafter referred as the "Act") do hereby issue this notice to you as under:

That **Mrs.Gayathri Madiraju and Mr.Babu Madiraju (hereinafter referred to as "the Borrowers")** has availed credit facility / facilities stated in the Schedule A hereunder and have entered into the security agreement/s in favour of the secured creditor. While availing the said financial assistance, you have expressly undertaken to repay the loan amount/s in accordance with the terms and conditions of the above-mentioned agreements.

You **Mrs.Gayathri Madiraju and Mr.Babu Madiraju** have entered into agreements against the secured assets which are detailed in Schedule B hereunder.

However, from 28.08.2018 the operation and conduct of the said financial assistance / credit facilities have become irregular. The books of account maintained by the secured assets shows that the liability of the Borrower towards the secured creditor as on 06.05.2026 amounts to **Rs. 2,73,17,872.81 (Two Crores Seventy Three Lakhs Seventeen Thousand Eight Hundred and Seventy Two Rupees and Eighty One Paise Only)** plus further Interest and charges thereon, the details of which together with future interest rate are stated in Schedule C hereunder. It is further stated that the Borrower/Guarantor having failed to keep up with the terms of the above said agreement in clearing the dues of the secured creditor within the time given and have been evasive in settling the dues. The operation and conduct of the above said financial assistance / credit facility/ies having come to a standstill and as a consequence of the default committed in repayment of principal debt/ instalment and interest thereon, the secured creditor was constrained to classify the debt as **Non-Performing Asset (NPA) as on 28.11.2018** in accordance with the directives/guidelines relating to asset classification issued by the Reserve Bank of India.

The secured creditor through this notice brings to your attention that the Borrower has failed and neglected to repay the said dues/ outstanding liabilities and hence hereby demand you under Section 13(2) of the Act, by issuing this notice to discharge in full the liabilities of the Borrower as stated in Schedule C hereunder to the secured creditor **within 60 days from the date of receipt** of this notice. Further, it is brought to your notice that you are also liable to pay future interest at the rate of mentioned in schedule C together with all costs, charges, expenses and incidental expenses with respect to the proceedings undertaken by the secured creditor in recovering its dues.

Please take note of the fact that if you fail to repay to the secured creditor the aforesaid sum **Rs. 2,73,17,872.81 (Two Crores Seventy Three Lakhs Seventeen Thousand Eight Hundred and Seventy Two Rupees and Eighty One Paise Only) as on 06.05.2026** together with further interest (as stated in schedule C) and incidental expenses and costs as stated above in terms of this notice under Section 13(2) of the Act, the secured creditor will exercise all or any of the rights detailed under sub-section (4)(a) and (b) of Section 13, the extract of which is given here below to convey the seriousness of this issue:

13(4)- In case the Borrower/Guarantor fails to discharge liability in full within the period specified in sub-section (2), the secured creditor may take recourse to one or more of the following measures to recover his secured debt, namely.

(a) Take possession of the secured assets of the Borrower/Guarantor including the right to transfer by way of lease, assignment or sale for realizing the secured asset.

(b) Take over the management of the business of the Borrower including the right to transfer by way of lease, assignment or sale for realizing the secured asset:

Provided that the right to transfer by way of lease, assignment or sale shall be exercised only where the substantial part of the business of the Borrower is held as security for the debt.

Provided further that where the management of whole of the business or part of the business is severable, the secured creditor shall take over the management of such business of the borrower which is relatable to the security for the debt and under other applicable provisions of the said Act.

Your attention is invited to provisions of sub-section (8) of Section 13 of the Act, in respect of time available, to redeem the secured assets.

You are also put on notice that in terms of **Section 13(13) the Borrower/Guarantor shall not transfer by way of sale, lease or otherwise the said secured assets detailed in Schedule B hereunder without obtaining written consent of the secured creditor.** It is further brought to your notice that any contravention of this statutory injunction/ restraint, as provided under the said Act, is an offence and if for any reason, the secured assets are sold or leased out in the ordinary course of business, the sale proceeds or income realized shall be deposited with the secured creditor. In this regard you shall have to render proper accounts of such realization / income.

This notice of Demand is without prejudice to and shall not be construed as waiver of any other rights or remedies which the secured creditor may have including further demands for the sums found due and payable by you.

This is without prejudice to any other rights available to the secured creditor under the Act and/or any other law in force.

Please comply with the demand under this notice and avoid all unpleasantness. In case of non-compliance, further needful action will be resorted to, holding you liable for all costs and consequences.

Yours faithfully,
Sd/-, AUTHORIZED OFFICER

SCHEDULE - A
[Details of the credit facility/ies availed by the Borrower]

Sl No	Loan No	Nature of Loan/Limit	Sanctioned Amount (Rs.)	Disbursed Amount (Rs.)
1	0887627000007	Housing Loan-CRE	45,00,000.00	40,50,000.00
2	0887627000008	Housing Loan-CRE	55,00,000.00	49,50,000.00
3	0887627000009	Housing Loan -CRE	60,00,000.00	54,00,000.00

SCHEDULE - B
[Details of security assets]

Details of Immovable Assets

SL	Nature	Name of the title holder
	Flat	**Tripartite Agreement**
1	**SCHEDULE A PROPERTY** **Item No 1. :** All that piece and parcel of the immovable property bearing Khatha No.295/293/292 of Bruhut Bangalore Mahanagara Palike , Old No.292 & No.293/1 of Byatrayanapura City Municipal Council and situated at Jakkur Gramatana, Yelahanka Hobli, Bangalore North Taluk, measuring East To West 63 Sq Ft., North to South (120+115)2Sq Ft. and **bounded on East by :** Property belonging to Sri Subbarayappa **West by:** Property belonging to Sri. Jayaramaiah & Brothers **North by :** Property belonging to Sri. Ramachandrappa **South by:** Property belonging to Smt. Chikka Akkayamma **Item No 2. :** All that piece and parcel of the property bearing Khatha No.294/292/291/290 of Bruhut Bangalore Mahanagara Palike, Old Khatha No. 293/291/290 and 294/292/291 of Byatrayanapura City Municipal Council measuring about 10,206 Sq.ft. situated at Jakkur Village Yelahanka Hobli, Bangalore North Taluk, and **bounded on East by:** Property belonging to Smt. Akkayamma and Smt. Kempamma **West by:** Property belonging to Sri. Muniputtanna and Kempanna **North by:** Property belonging to Sri. P. Ramachandrappa **South by:** Property belonging to Smt. Akkayamma and Smt. Kempamma **Item No 3. :** All that piece and parcel of the residential property bearing Khatha No 360-1/358/357 of Bruhut Bangalore Mahanagara Palike situated at Jakkur Gramatana, Yelahanka Hobli, Banagalore North Taluk earlier Khata No 360/358/357 issued by Byatrayanapura City Municipal Council, measuring East to West (14.5+23.5)/2 feet North to South (32+31)/2 Feet (East 32Feet, West 3feet) and **bounded on East By :** Jakkur, Yelahanka Road **West By:** Property belonging to Sri Muninanjappa alias Abbaiah now Sri. Subbarayappa **North by :**Property belonging to Sri. Rama, S/ Sri Hemanna **South By:** Property belonging to Smt. Munitayamma **Item No 4 :** All that piece and parcel of Residential Property bearing Khatha No 359/357/356 of Bruhut Bangalore Mahanagara Palike situated at Jakkur Gramatana, Yelahanka Hobli, Bangalore North Taluk earlier Kaneshumari No 240/465/270 measuring East to West 30 feet and North to South 30 Feet totally measuring 900Sq Ft **bounded on East By :** Property belonging to Smt. Anandamma **West By:** Property belonging to Smt. Akkayamma **North by:** Property belonging to Sri. Munianjanappa alias Abbayappa **South By:** Property belonging to Sri. Angathatti Muniyappa **SCHEDULE-B** All that piece and parcel of Flat No.207 In apartment known as "Parth Oyster" constructed by Vendor/s and /or builder/developer and/or sub-developer/co developer in the Schedule A property Description of the Flat: i)Flat No:207 ii)Type of Flat: 2BHK iii)Accomodation Details: Residential iv)Super Build Up Area:1050 Sq.Feet v) Corresponding Undivided Share in Land:499 Sq Feet	Mrs.Gayathri Madiraju and Mr.Babu Madiraju
2	**SCHEDULE A PROPERTY** **Item No 1. :** All that piece and parcel of the immovable property bearing Khatha No.295/293/292 of Bruhut Bangalore Mahanagara Palike, Old No.292 & No.293/1 of Byatrayanapura City Municipal Council and situated at Jakkur Gramatana, Yelahanka Hobli, Bangalore North Taluk, measuring East To West 63 Sq Ft., North to South (120+115)2Sq Ft. and **bounded on East by :** Property belonging to Sri Subbarayappa **West by:** Property belonging to Sri. Jayaramaiah & Brothers **North by :** Property belonging to Sri. Ramachandrappa **South by:** Property belonging to Smt. Chikka Akkayamma **Item No 2. :** All that piece and parcel of the property bearing Khatha No.294/292/291/290 of Bruhut Bangalore Mahanagara Palike, Old Khatha No. 293/291/290 and 294/292/291 of Byatrayanapura City Municipal Council measuring about 10,206 Sq.ft. situated at Jakkur Village Yelahanka Hobli, Bangalore North Taluk, and **bounded on : East by:** Property belonging to Smt. Akkayamma and Smt. Kempamma **West by:** Property belonging to Sri. Muniputtanna and Kempanna **North by:** Property belonging to Sri. P. Ramachandrappa **South by:** Property belonging to Smt. Akkayamma and Smt. Kempamma **Item No 3. :** All that piece and parcel of the Residential Property bearing Khatha No 360-1/358/357 of Bruhut Bangalore Mahanagara Palike situated at Jakkur Gramatana, Yelahanka Hobli, Banagalore North Taluk earlier Khata No 360/358/357 issued by Byatrayanapura City Municipal Council, measuring East to West (14.5+23.5)/2 feet North to South (32+31)/2 Feet (East 32 Feet, West 3 feet) and **bounded on East By :** Jakkur, Yelahanka Road **West By:** Property belonging to Sri Muninanjappa alias Abbaiah now Sri. Subbarayappa **North by :**Property belonging to Sri. Rama, S/ Sri Hemanna **South By:** Property belonging to Smt. Munitayamma **Item No 4 :** All that piece and parcel of Residential Property bearing Khatha No 359/357/356 of Bruhut Bangalore Mahanagara Palike situated at Jakkur Gramatana, Yelahanka Hobli, Bangalore North Taluk earlier Kaneshumari No 240/465/270 measuring East to West 30 feet and North to South 30 Feet totally measuring 900Sq Ft **bounded on East By :** Property belonging to Smt. Anandamma **West By:** Property belonging to Smt. Akkayamma **North by:** Property belonging to Sri. Munianjanappa alias Abbayappa **South By:** Property belonging to Sri. Angathatti Muniyappa **SCHEDULE-B** All that piece and parcel of Flat No.109 In apartment known as "Parth Oyster" constructed by Vendor/s and /or builder/developer and/or sub-developer/co-developer in the Schedule A property Description of the Flat: i)Flat No:109 ii)Type of Flat: 3BHK iii)Accomodation Details: Residential iv)Super Build Up Area:1400 Sq.Feet v) Corresponding Undivided Share in Land:599 Sq Feet	
3	**SCHEDULE A PROPERTY** **Item No 1. :** All that piece and parcel of the immovable property bearing Khatha No.295/293/292 of Bruhut Bangalore Mahanagara Palike, Old No.292 & 293/1 of Byatrayanapura City Municipal Council and situated at Jakkur Gramatana, Yelahanka Hobli, Bangalore North Taluk, measuring East To West 63 Sq Ft., North to South (120+115) 2 Sq Ft. and **bounded on: East by :** Property belonging to Sri Subbarayappa **West by:** Property belonging to Sri. Jayaramaiah & Brothers **North by :** Property belonging to Sri. Ramachandrappa **South by:** Property belonging to Smt. Chikka Akkayamma **Item No 2. :** All that piece and parcel of the property bearing Khatha No.294/292/291/290 of Bruhut Bangalore Mahanagara Palike, Old Khatha No. 293/291/290 and 294/292/291 of Byatrayanapura City Municipal Council measuring about 10,206 Sq.ft. situated at Jakkur Village Yelahanka Hobli, Bangalore North Taluk, and **bounded on : East by:** Property belonging to Smt. Akkayamma and Smt. Kempamma **West by:** Property belonging to Sri. Muniputtanna and Kempanna **North by:** Property belonging to Sri. P. Ramachandrappa **South by:** Property belonging to Smt. Akkayamma and Smt. Kempamma **Item No 3. :** All that piece and parcel of Residential Property bearing Khatha No 360-1/358/357 of Bruhut Bangalore Mahanagara Palike situated at Jakkur Gramatana, Yelahanka Hobli, Banagalore North Taluk earlier Khata No 360/358/357 issued by Byatrayanapura City Municipal Council, measuring East to West (14.5+23.5)/2 feet North to South (32+31)/2 Feet (East 32 Feet, West 3 feet) and **bounded on : East By :** Jakkur, Yelahanka Road **West By:** Property belonging to Sri Muninanjappa alias Abbaiah now Sri. Subbarayappa **North by:** Property belonging to Sri. Rama, S/ Sri Hemanna **South By:** Property belonging to Smt. Munitayamma **Item No 4 :** All that piece and parcel of Residential Property bearing Khatha No 359/357/356 of Bruhut Bangalore Mahanagara Palike situated at Jakkur Gramatana, Yelahanka Hobli, Bangalore North Taluk earlier Kaneshumari No 240/465/270 measuring East to West 30 feet and North to South 30 Feet totally measuring 900 Sq Ft and **bounded on East By :** Property belonging to Smt. Anandamma **West By:** Property belonging to Smt. Akkayamma **North by:** Property belonging to Sri. Munianjanappa alias Abbayappa **South By:** Property belonging to Sri. Angathatti Muniyappa **SCHEDULE-B :** All that piece and parcel of Flat No.G-11 In apartment known as "Parth Oyster" constructed by Vendor/s and /or builder/developer and/or sub-developer/co-developer in the Schedule A property Description of the Flat: i) Flat No: G-11 ii)Type of Flat: 3BHK iii)Accomodation Details: Residential iv)Super Build Up Area:1400 Sq.Feet v) Corresponding Undivided Share in Land:599 Sq. Feet	

SCHEDULE – C
[Details of liability as on date 06.05.2026]

Sl No	Loan No	Nature of Loan/Limit	Principal as on date 06.05.2026	Interest and other charges as on date 06.05.2026	Total Liability as on date 06.05.2026	Rate of Interest
1	0887627000007	Housing Loan-CRE	40,20,937.77	36,48,436.04	76,69,373.81	11.95%
2	0887627000008	Housing Loan-CRE	49,18,766.62	44,59,340.04	93,78,106.66	11.95%
3	0887627000009	Housing Loan -CRE	53,70,650.62	48,99,741.72	1,02,70,392.34	11.95%

GOVERNMENT OF KARNATAKA
ZILLA PANCHAYATH, KOPPAL. THE EXECUTIVE ENGINEER RURAL DRINKING WATER & SANITATION DIVISION, KOPPAL

NO.RWS/Dn/KPL/2026-27/148 **Date: 08.05.2026**

SHORT TERM E-PROCURMENT NOTIFICATION
Double Cover System

On Behalf of Governor of Karnataka, Executive Engineer, Rural Drinking Water Supply & sanitation Division, Koppal Invites e-Tender for Jaladhare The eligible bidders are requested to submit the Bid in Double Cover System through kppp portol mode through portol http://kppp.karnataka.gov.in

General Information: 1) Contractor should submit the Tender Bid Documents through Online Only. 2) All Documents Should be Scanned and Upload during the period of Applying Tender through Online Only. 3) EMD Amount Should be Submitted Through Online Only 4) Two Cover Tender Called.

If any More Information Contractor should Contact this office or wide email id:eerwsskpl@gmail.com in Office Hours and Tenders will be Download from **11/05/2026** Tender Processing Fee: As Per KPPP Portol Tender Downloading Date: **11/05/2026** Time: 10:00 AM to **18/05/2026** 16:00 Hours Tender receiving Date and Time: **11/05/2026** Time: 10:00 AM to **18/05/2026** 16:00 Hours Technical Bid Opening Date and Time: **19/05/2026** Date:16:30 Hours Financial Bid Opening after approval of the technical bid from the Competent Authority **22/05/2026** or After Obtaining the Technical Bid Approval from the Competent Authority

The Contractors should produce the Original Documents within 8 days from the open of the tender. If failed such Contractor candidature will not be considered.

Sd/-Executive Engineer,
R.D.W & S .Division, Koppal

DIPR/Koppal/72/KSMCA/2026-27

STATE BANK OF INDIA

Authorised Officer's Details: **Name: Sri. Vivek Raina** **E-mail Id: sbi.05173@sbi.co.in** **Mobile No: 8197025366** **Land Line No. (Office): 080-25943678**	**Address of the Branch :** **STRESSED ASSETS RECOVERY BRANCH** **# 11/90, 3rd Floor, Opp.Trustwell Hospital, Near Old Shivaji Theatre, J C Road, Bengaluru - 560002.** **Contact CCO : Sri Devendra Kumar K** **Mobile : 9740141613, Tel : 080-2594-3678/3663** **E-mail Id: sbi.05173@sbi.co.in.**

APPENDIX IV-A [See proviso to Rule 8(6)] E-Auction on 23.06.2026
SALE NOTICE FOR SALE OF IMMOVABLE PROPERTY

E-Auction Sale Notice for Sale of Immovable Asset under the Securitisation and Reconstruction of Financial Assets and Enforcement of Security Interest Act, 2002 read with proviso to Rule 8(6) of the Security Interest (Enforcement) Rules, 2002.

Notice is hereby given to the public in general and in particular to the Borrowers/Guarantors/Mortgager that the below described immovable property mortgaged/charged to the Secured Creditor, the **Physical** possession of which has been taken by the Authorized Officer of **State Bank of India,** Secured Creditor, will be sold on "As Is Where Is", "As Is What Is" and "Whatever There Is" basis on **23.06.2026** for recovery of **Rs. 68,25,978.00** (Rupees Sixty Eight Lakh Twenty Five Thousand Nine Hundred Seventy Eight Only) as on 07.05.2026 and further interest at contractual rate from 08.05.2026 with incidental expenses, costs, charges etc., due to the State Bank of India, Secured Creditor from the **Borrower : Mr. S. Shobhan** S/o. Mr. Geetham B.S and **Guarantor Rakshitha. S** D/o. Mr. Shobhan. S.

The Reserve Price, Earnest Money Deposit and Bid Increment Amount will be as under :

Property No.	Reserve Price (Below which the properties will not be sold)	Earnest Money Deposit (EMD)	Bid increment Amount	Date & Time of e-Auction of Property	Last Date for submission of EMD along with KYC documents
Flat No. B-505 in " SKYGOLD JEEVANKEERTHI COMMANDERS, AEROVIEW Apartment at Chikkasanne Village	**Rs. 58,00,000/-**	**Rs. 5,80,000/-**	**Rs. 25,000/-**	**23.06.2026 10.00 a.m. to 4.00 p.m.**	**23.06.2026 upto 9.00 a.m.**

Tender No. SBI/SARB/83 **Property ID : SBIN200076523867**

Description of Property (Immovable asset) :

Name of the Title Deed Holder : Mr. S. Shobhan S/o. Mr. Geetham B.S

Schedule "A" Property (as above refereed) : All that piece and parcel of the converted land bearing Survey No.42/1, with Khata No.285/189/1, measuring 1 acre and 10 Guntas (out of the total extent of 1 acre and 18 Guntas) situated at Chikkasanne Village, Kasaba Hobli, Devanahalli Taluk, Bangalore rural district and converted for residential purposes vide Official Memorandum AALN (S) SR.82/2003-04 dated 12 April 2004 and **bounded as follows : East by :** Land belonging to Sri. Naryanappa and Smt. Munirathnamma, **West by :** Land belonging to Gundu Topu, **North by :** Sanni Ammanikere Channel, **South by :** Doddasanne Road.

Schedule "B" Property (undivided share in the land) : 0.89% undivided share equivalent to 488sq.ft right and interest in the Schedule-A property mentioned above with right to construct apartment No. B-505 on the Fifth floor measuring super built up area of.1051 sq. ft of the building complex called **"SKYGOLD JEEVANKEERTHI COMMANDERS AEROVIEW",** for a consideration of Rs.75,00,000/- (Rupees Seventy Five Lakhs only).

Schedule "C" Property : Apartment No.B-505 on Fifth Floor of the building of SKYGOLD JEEVANKEERTHI COMMANDERS AEROVIEW" Having e-Khatha No. 150300201901021356 apartment measuring 1051 sqft super built-up area One covered car park and **bounded on : East by :** Passage & Flat B-504, **West by :** Set Back & driveway, **North by :** Set Back & B-506, **South by :** Set Back & driveway.

OTHER PARTICULARS The flat consists of Two-bedroom, dining, kitchen, sit out, toilets, utility and a living room. It has R.C.C roofing with mosaic flooring, the doors are of Honne wood with steel windows.

The sale shall be subject to provisions of the Securitization and Reconstruction of Financial assets and Enforcement of Security Interest Act, 2002 read with Security Interest (Enforcement) Rules, 2002.

For further details regarding inspection of the property the intending bidder may contact the Authorized Officer, **State Bank of India, Stressed Assets Recovery Branch,** Building No.11/90, III Floor, Opp. Trustwell Hospital, Near Old Shivaji Theatre, J C Road, Bengaluru-560002 Telephone: 080-2594-3678/3663 or **Bank's Approved Resolution Agent, M/s Sisir & Ravi Associates, Representative: Sri. Manjunath M, Cell No. 9972860922.**

To the best of knowledge of the Authorized Officer & as per available information there is no encumbrance on any of the above said property. For detailed terms and conditions of the sale, please refer to the link provided in **PSB Alliance Pvt Limited, https://baanknet.com and www.sbi.co.in**

NOTE: Sale of property is brought under AS IS WHERE IS", AS IS WHAT IS" and "WHATEVER THERE IS" condition, any dues affecting the property such as Electricity Bill, Water Bill, Pending Charges with respect of Association, Transfer of E-Khatha and Property Tax etc., has to be borne by the auction purchaser.

Date: 07.05.2026 **Sd/- Authorised Officer**
Place: Bengaluru **State Bank of India, SARB, Bangalore**

राष्ट्रीय विज्ञान शिक्षा एवं अनुसंधान संस्थान भुवनेश्वर
National Institute of Science Education and Research Bhubaneswar
परमाणु ऊर्जा विभाग, भारत सरकार का एक स्वयं शासित संस्था
AN AUTONOMOUS INSTITUTE UNDER DAE, GOVERNMENT OF INDIA

ADMISSION TO MASTERS PROGRAM IN MEDICAL AND RADIOLOGICAL PHYSICS

The National Institute of Science Education and Research (NISER) Bhubaneswar, invites applications from interested candidates for the M. Sc. program in Medical and Radiological Physics at the Centre for Medical and Radiation Physics, NISER, Odisha, India.

PROGRAM DETAILS

Degree awarding institute	Homi Bhabha National Institute, Mumbai and NISER
Duration of the course	2 years Master's program and 1-year mandatory internship.
Total No. of seats	10
Minimum qualification and selection	• First Class B.Sc. in Physics with Mathematics as an ancillary subject. **(OR)** First-Class B.Sc. degree (≥ 60% marks or ≥ 6.5 CGPA) with Physics as a major and Mathematics as an ancillary subject, and must have completed at least five of the following Physics courses: Mechanics, Electricity and Magnetism. Thermodynam ics, Optics, Electronics, Solid State Physics, and Nuclear Physics. • A valid JAM 2026/JEST 2026 scorecard. • Age Criteria: The candidate must have attained the minimum age of 20 years as of 31st July 2026. The shortlisting will be based on JAM 2026 / JEST 2026 marks, followed by an interview for selection.
Fellowship	Rs. 16,000/-p.m. + HRA and mentorship grant as per DAE rules, during master's program.
Internship hospitals as per the guidelines	All India Institute of Medical Sciences, Bhubaneswar, Acharya Harihara Post Graduate Institute of Cancer, Cuttack and Tata Memorial Centre. Internship will be offered only to students who have a CGPA of 6 or greater in the course.

More details about the program are available at: https://www.niser.ac.in/cmrp/

HOW TO APPLY

See the announcements section of the NISER website https://www.niser.ac.in/ or scan the **QR** code.

IMPORTANT DATES

Last date of online application	15th May 2026
Date of interview	30th June - 3rd July 2026
Announcement of the final selection list	6th July 2026

ADDRESS FOR CORRESPONDENCE

Centre for Medical and Radiation Physics, NISER, Jatni-752050, Odisha, India
Email: cmrp@niser.ac.in

CBC 48158/11/0002/2627

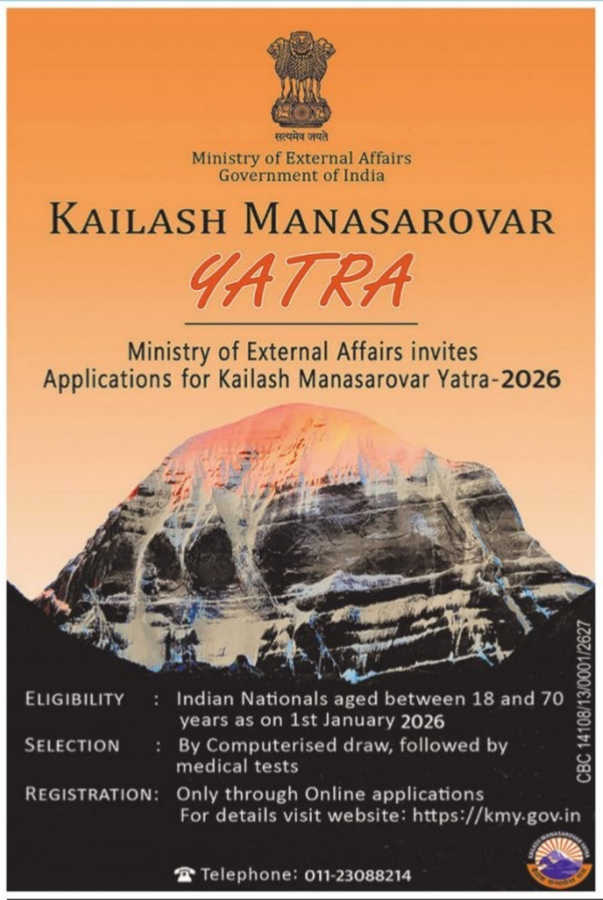
Ministry of External Affairs
Government of India
KAILASH MANASAROVAR
YATRA
Ministry of External Affairs invites
Applications for Kailash Manasarovar Yatra-2026
ELIGIBILITY : Indian Nationals aged between 18 and 70 years as on 1st January 2026
SELECTION : By Computerised draw, followed by medical tests
REGISTRATION: Only through Online applications
For details visit website: https://kmy.gov.in
Telephone: 011-23088214
CBC 14108/13/0001/2627

PUBLIC NOTICE

This is to inform the General Public that my client intends to purchase the property, morefully set out in the schedule given hereunder and herein below and hereinafter referred to as the "SCHEDULE PROPERTY" from its respective owners. Any person/s whomsoever having any right, title, interest or claim in the schedule property or any part thereof, in any manner or objecting to such sale in favour of my client should write to the undersigned within 7 (Seven) days of issuance of this public notice with all documentary proof on which they are basing their rights with regard to the schedule property thereof. If no claim or objections are received within the stipulated time, then it shall be deemed that the property is free from any acts of encumbrances or claim/s whatsoever of any nature with regard to the schedule property and my client shall proceed with the completion of such transaction.

SCHEDULE

All that piece and parcel of property bearing vacant Site No.308, BDA PID No.5228050140, carved out of Sy.No.60, K.Narayanapura Village, situated at 5th Block, Arkavathi Layout Bengaluru, the layout formed by the Bengaluru Development Authority, Bengaluru, measuring East to West: 15 Mtrs., North to South: 24 Mtrs., in all measuring 360 Sq.Mtrs., together with all rights, appurtenances whatsoever manner whether underneath or above the surface and being bounded on the:

East by : Site No.307,
West by : Site No.308/A,
North by : Road,
South by: Site Nos.288, 289.

MRK LEGAL
MANJUNATH M.K, Advocate
128, 1st Block, 1st Floor, 9th 'B' Main, HRBR Layout, Kalyan Nagar, Bengaluru-560043.
Mob: +91 9019191212, +91 7204258050.
E-mail id: mrklegal6@gmail.com,
Date:08-05-2026

RAICHUR URBAN DEVELOPMENT AUTHORITY, RAICHUR
Mantralayam Road, I.D.S.M.T. Layout, Raichur, Karnataka - 584103, India
E-mail: rudaraichur@gmail.com, Website: https://ruda.karnataka.gov.in
Phone No: 08532-220435 Fax No: 08532-220689

No.:RCRUDA/ENG/TS/CR/LAKE/02/2026-27/66 Date:06-05-2026

Tender Notification (Under KPPP 2.0 Procedure)

It is hereby informed that tender notifications are invited under the following grants for the works shown below through KPPP 2.0 procedure. Eligible contractors interested in participating in the tender may submit bids through Karnataka Public Procurement Portal (www.kppp.karnataka.gov.in). Further details are also available on the official website of Raichur Urban Development Authority (https://ruda.karnataka.gov.in).

Grant Details: RUDA Grant. **Name of Work:** Improvements to Gollan Kunta Kere Sy No. 910/P2/* Area 17 Acre 39Gunta Bijingera road in Raichur City. Estimate Cost Rs. 500.00 Lakhs. **Indent Number:** RCRUDA/2026-27/OW/ WORK_INDENT2

Sd/- Commissioner,
Urban Development Authority,
Raichur.

DIP/RCR/58/KSMCA/60/2026-27

GOVERNMENT OF KARNATAKA
ZILLA PANCHAYAT OFFICE, BELAGAVI-590002
Telephone: 0831-2407207/2407212 e-mail address: dsadmbgm@gmail.com

TENDER NOTIFICATION (6th Call)
FOR SUPPLY OF FURNITURE TO GRAM PANCHAYAT LIBRARIES LOCATED IN BELAGAVI DISTRICT

The Deputy Secretary (Administration), Zilla Panchayat Belagavi hereby invites Technical & Commercial Bids from eligible bidders for supply of Furniture to the Gram Panchayat Libraries located in Belagavi District, Karnataka through Public Procurement Portal of Government of Karnataka **(https://kppp.karnataka.gov.in)** Prospective bidders willing to participate in this tender shall necessarily register themselves with above mentioned Public Procurement Portal.

1	Tender Reference No and date (6th call)	No:ZPBGM/ADM/LIBRARY/CR- 43/2024-25 Dt: 08.05.2026
2	Approximate Estimated bid value	**Rs: 477.00 Lakhs**
3	Tender document available download and Tender starting date	**Date: 08.05.2026**
4	Pre Bid meeting	**Date: 18.05.202611.00 AM @ ZP office Belagavi**
5	Last date & Time, for submission of Tender	**Date: 27.05.2026 05.00 PM**
6	Date & Time of opening of technical bid	**Date: 29.05.2026 11.00 AM**
7	Tentative Date and time for submission of samples	**Date: 29.05.2026 11.00 AM @ ZP office Belagavi**
8	Tentative Date & time of opening of Commercial bid	**Date: 30.05.2026 11.00 AM**
9	EMD Amount @1.5%	**Rs. 7,15,500/-**

Prospective suppliers willing to participate in this tender can download the bid documents by visiting the web site **https://kppp.karnataka.gov.in**

For any tender clarification contact: **Mobile: 9480854001 e-mail: dsadmbgm@gmail.com**

Sd/-
Deputy Secretary (Administration), Zilla Panchayat Belagavi and Tender Inviting Authority

Sd/-
Chief Executive Officer, Zilla Panchayat Belagavi and Tender Accepting Authority

DIPR/BELAGAVI/220/2026-27/DESHPANDEPUBLICITY

STATE BANK OF INDIA

Authorised Officer's Details: **Name: Sri. Vivek Raina** **E-mail Id: sbi.05173@sbi.co.in** **Mobile No: 8197025366** **Land Line No. (Office): 080-25943678**	**Address of the Branch :** **STRESSED ASSETS RECOVERY BRANCH** **# 11/90, 3rd Floor, Opp.Trustwell Hospital, Near Old Shivaji Theatre, J C Road, Bengaluru - 560002.** **Contact CCO : Sri Devendra Kumar K** **Mobile : 9740141613, Tel : 080-2594-3678/3663** **E-mail Id: sbi.05173@sbi.co.in.**

APENDIX IV-A [See proviso to Rule 8(6)]
E-AUCTION SALE ON 29.05.2026
SALE NOTICE FOR SALE OF IMMOVABLE PROPERTY

E-auction SALE NOTICE FOR SALE OF IMMOVABLE ASSETS UNDER THE SECURITISATION AND RECONSRUCTION OF FINANCIAL ASSETS AND ENFORCEMENT OF SECURITY INTEREST ACT, 2002 READ WITH PROVISO RULE 8 (6) OF THE SECURITY INTEREST (ENFORCEMENT) RULES, 2002

Notice is hereby given to the public in general and in particular to the Borrowers/Guarantors/Mortgager that the below described immovable property mortgaged/charged to the Secured Creditor, the **Physical** possession of which has been taken by the Authorized Officer of **State Bank of India,** Secured Creditor, will be sold on "As Is Where Is", "As Is What Is" and "Whatever There Is" basis on **29.05.2026** for recovery of **Rs. 1,74,43,221/-** (Rupees One Crore Seventy Four Lakhs Forty Three Thousand Two Hundred Twenty One Only) as on 07.05.2026 and further interest at contractual rate from 08.05.2026 with incidental expenses, costs, charges etc., due to the State Bank of India, Secured Creditor from the **Borrower : Sri. Sijin M U** S/o. Sri. Marottikkal Unnikrishnan.

The Reserve Price, Earnest Money Deposit and Bid Increment Amount will be as under :

Property No.	Reserve Price (Below which the properties will not be sold)	Earnest Money Deposit (EMD)	Bid increment Amount	Date & Time of e-Auction of Property	Last Date for submission of EMD along with KYC & documents
Flat No. 3, 3rd Floor, Jampa Experia Apartment, at Begur Village	**Rs. 1,85,00,000/-**	**Rs. 18,50,000/-**	**Rs. 1,00,000/-**	**29.05.2026 10.00 a.m. to 4.00 p.m.**	**29.05.2026 upto 9.00 a.m.**

Tender No. SBI/SARB/84 **Property ID : SBIN200055452835**

Name of the Title Deed Holder : Mr. Sijin Marottikkal Unnikrishnan S/o. Mr. Marottikkal Unnikrishnan

Description of Property (Immovable asset) : Schedule 'A' Property : (Description of the entire land Area) : All that piece and parcel of the property bearing Site No.65, formed in the converted land bearing Sy.No. 341, (conversion order No. B.DIS.ALN.SR(S)28/2003-04 dated 13.05.2003, by the Special Deputy Commissioner, Bangalore), situated at Begur Village, Begur Hobli, Bangalore South Taluk, presently the property comes under the administrative jurisdiction of the Bruhat Bangalore Mahanagara Palike, having BBMP Khatha No. 1605/65, in Ward No. 192, measuring East to West 37+43/2 feet and North to South 98+86/2 feet, totally measuring 3680 Sq.feet, and **bounded on the : East by :** Site No. 64, **West :** Private Property, **North by :** Road, **South by :** Site No. 63.

Schedule 'B' Property : 920 Sq.feet of undivided share, right, title and interest in the Schedule "A" Property hereby conveyed by the vendors to the Purchaser.

Schedule 'C' Property : Flat No. 3 (Third Floor) of the building knowns as "Jampa Experia" constructed on the Schedule "A" Property, having a super built-up area measuring 2800 square feet, with Two Covered Car parking slot in slit floor and including all right, privileges, appurtenances thereto and **bounded on : East by :** Set Back, **West by :** Set Back, **North by :** Corridor, **South by :** Set Back.

The sale shall be subject to provisions of the Securitization and Reconstruction of Financial assets and Enforcement of Security Interest Act, 2002 read with Security Interest (Enforcement) Rules, 2002.

For further details regarding inspection of the property the intending bidder may contact the Authorized Officer, **State Bank of India, Stressed Assets Recovery Branch,** Building No.11/90, III Floor, Opp. Trustwell Hospital, Near Old Shivaji Theatre, J C Road, Bengaluru-560002 Telephone: 080-2594-3678/3663 or **Bank's Approved Resolution Agent, M/s APDAK Resolutions Pvt. Ltd., Representative : Sri. Anjan Kumar .D, Cell No. 8660590654**

To the best of knowledge of the Authorized Officer & as per available information there is no encumbrance on any of the above said property. For detailed terms and conditions of the sale, please refer to the link provided in **PSB Alliance Pvt Limited, https://baanknet.com and www.sbi.co.in**

NOTE: Sale of property is brought under AS IS WHERE IS", AS IS WHAT IS" and "WHATEVER THERE IS" condition, any dues affecting the property such as Electricity Bill, Water Bill, Pending Charges with respect of Association, Transfer of E-Khatha and Property Tax etc., has to be borne by the auction purchaser.

Date : 08.05.2026 **Authorised Officer**
Place : Bangalore **State Bank of India, Stressed Assets Recovery Branch, Bangalore**

The National Education Society of Karnataka (Regd.)
National High School Campus, Basavanagudi, Bengaluru - 560 004.
Phone : (Off) 080-26603595, E Mail: nesbasavanagudi@gmail.com

Ref. No. N.E.S./ 78/2026-27 Date: 07/05/2026

TENDER NOTIFICATION

Sealed tenders are invited from eligible contractors for the following work:

Name of work:	Construction of 3rd & 4th Floor -Engineering Block (Metal Fabrication Roof with Decking Slab)
Location:	National College Jayanagar Campus
Approx. Area:	13,000 Sq. Ft.
Eligibility:	Experienced contractors in structural steel fabrication & decking slab works with valid GST, PAN & relevant registrations.
Available from:	07/05/2026 to 14/05/2026
Last Date for Submission:	14/05/2026 @ 4:00 PM
Date of Opening:	15/05/2026 @ 3:00 PM
Sealed tenders to be submitted at:	NES of Karnataka® Office at National College Basavanagudi Bangalore - 560004
Contact: At: [Office Address]:	NES of Karnataka® Office at National College Basavanagudi Bangalore - 560004. Email: nesbasavanagudi@gmail.com Phone Number: 8904403256

Sd/- Hon Secretary NES of Karnataka

Note: Authority reserves the right to accept/reject any or all tenders without assigning any reason.

AXIS BANK

Retail Lending and Payment Group (South Zonal Office/Branch): Axis Bank Ltd, # 45 Prestige Libra, 1st Floor, Regional Passport Office, Near: Urvashi Theatre, Lalbagh Road, Lalbagh, Bangalore – 560 027.

Axis Bank Ltd., 3rd Floor, Gigaplex, NPC – 1, TTC Industrial Area, Mugalsan Road, Airoli, Navi Mumbai – 400 708.
Registered Office: "Trishul", 3rd Floor Opp. Samartheshwar Temple Law Garden, Ellisbridge, Ahmedabad – 380006.

E-AUCTION SALE NOTICE FOR SALE OF IMMOVABLE PROPERTY

Public Notice For Sale/auction of Immovable Property {Under SARFAESI Act read with proviso to Rule 8 (6) & 9(1) of the Security Interest (Enforcement) Rules}

Notice is hereby given to the public in general and in particular to the Borrower(s) and Guarantor(s) that the below described immovable property is mortgaged/ charged to the secured creditor, the physical possession of which has been taken by the Authorized Officer of Secured Creditor will be sold on **"As is where is", "As is what is" and "Whatever there is" on 25.05.2026** for recovery of **of Rs. 1,69,84,734/- (Rupees One Crore Sixty Nine Lakhs Eighty Four Thousand Seven Hundred and Thirty Four Only)** being the amount due as on **01-04-2026 (this amount includes interest applied till 01-04-2026)** with future interest and costs due to the secured creditor from **Borrower: (1) Mr. Govind.K.M (Applicant)** No.121, 6th Main, Postal & Telegraph Colony, Sanjay Nagara, Bangalore-560094. **Also at:** No.36, Kanka Nilya, 5th Main, Postal & Telegraph Colony, Bangalore-560094. **Also at:** No.137, 6th Main, 4th Cross, Postal & Telegraph Colony, Sanjaynagar, Bangalore-560094. **Also at:** Bureau Veritas Certification India Pvt ltd, No.272/D/12, Harekrishna Mansion, 37th Cross, 1st Main, 8th Block, Jaynagar, Bangalore-560082. **Also at:** No. 130, Coffee Board Layout, Meesganahally-Phase II, Meesganahally Village, Jala Hobli, Bangalore-560064. **Also at:** Apartment bearing No.001, "Sliver Cloud" Sreeramapura Village, Jakkur, Yelahanka Hobli, Bangalore-560064. **Also At:** No.37, 2nd Floor, 2nd Main, Bhoopsandra New Extension, Bangalore North, Bangalore-560094. **(2) Mrs.Vinaya Govind (Co-Applicant)**, No.121, 6th Main, Postal & Telegraph Colony, Sanjay Nagara, Bangalore-560094. **Also at:** No.36, Kanka Nilya, 5th Main, Postal & Telegraph Colony, Bangalore-560094. **Also at:** No.137, 6th Main, 4th Cross, Postal & Telegraph Colony, Sanjaynagar, Bangalore-560094. **Loan Account Ref No. 2449.** Please refer the appended auction schedule for necessary details:-

Known Encumbrances (If any)	**NIL**
Reserve Price (in Rs.)	**Rs.84,42,000/-(Rupees Eighty Four Lakhs Forty Two Thousand Only**
Earnest Money Deposit (in Rs.)	**Rs. 8,44,200/-(Rupees Eight Lakhs Forty Four Thousand Two Hundred Only)** through DD/PO in favor of 'Axis Bank Ltd.,' payable at Bangalore.
Bid Incremental Amount	**Rs. 50,000/- (Rupees Fifty Thousand only)**
Last Date, Time and Venue for Submission of Bids / Tender with EMD	**Till 22.05.2026 latest by 05:00 P.M. at Axis Bank Ltd,** #45 Prestige Libra, 1st Floor, Regional Passport Office, Near: Urvashi Theatre, Lalbagh Road, Lalbagh, Bangalore-560027, Addressed to **Mr. Raghunath**
Date, Time, and Venue for Public Auction	**On 25.05.2026 between 11.00 A.M and 12.00 Noon** with unlimited extensions of 5 minutes each at web portal **https://augeo.samil.in/home** e-auction tender documents containing e-auction bid form, declaration etc., are available on the website of the Service Provider as mentioned above.

Details of Mortgaged Property: SCHEDULE-A: All the piece and parcel of the Apartment bearing No.001, on the ground floor in the building known as "Sliver Cloud" constructed on the site bearing No.63 and 64, measuring East to West 100feet and North to South 100 feet, in all measuring 10000 Sq.Ft, carved out of Sy No.44/4, measuring 27 guntas, having undivided share of land measuring about 510.00 Sq.Ft and admeasuring 1828.00 Sq.Ft of super built up area with 2 covered car parking space in the basement floor, situated at Sreeramapura Village, Yelhanka Hobli, Bngalore North Taluk, Bangalore, now vested with administrative jurisdiction of BBMP, BBMP Khata No.71/129/44/4-63 and bounded on East by: Site No.74, 75 and 76, West by: Road, North by: Site No.62, South by: Road.

For detailed terms and conditions of the sale, please refer to the link provided in the secured creditor's website i.e. https://www.axisbank.com/auction-retail and the Bank's approved service provider M/s Shriram Auto mall India Limited (AUGEO) at their web portal https://augeo.samil.in/home

The auction will be conducted online through the Bank's approved service provider M/s Shriram Auto mall India Limited (AUGEO) at their web portal **https://augeo.samil.in/home** For any other assistance, the intending bidders may contact **Mr. Raghunath & Mr.Karthick.R at Axis Bank Ltd,** # 45 Prestige Libra, 1st Floor, Regional Passport Office, Near: Urvashi Theatre, Lalbagh Road, Lalbagh, Bangalore-560027 **Mobile No. 919886960484 & 91-9080589635, Authorized officer of the Bank during office hours from 9:30 a.m. to 4:00 p.m.**

This Notice should be considered as 15 Days' Notice to the Borrowers under Rule 8(6) & 9(1) of the Security Interest (Enforcement) (Amendment) Rules, 2002.

Date : 07.05.2026 **Sd/- Authorised Officer**
Place: Bangalore **AXIS BANK LTD.,**

AXIS BANK

Retail Lending and Payment Group (South Zonal Office/Branch): Axis Bank Ltd, # 45 Prestige Libra, 1st Floor, Regional Passport Office, Near: Urvashi Theatre, Lalbagh Road, Lalbagh, Bangalore – 560 027.

Axis Bank Ltd., 3rd Floor, Gigaplex, NPC – 1, TTC Industrial Area, Mugalsan Road, Airoli, Navi Mumbai – 400 708.
Registered Office: "Trishul", 3rd Floor Opp. Samartheshwar Temple Law Garden, Ellisbridge, Ahmedabad – 380006.

E-AUCTION SALE NOTICE FOR SALE OF IMMOVABLE PROPERTY

E-Auction Sale Notice for Sale of Immovable Assets under the Securitization and Reconstruction of Financial Assets and Enforcement of Security Interest Act 2002 read with proviso to Rule 8(6) of the Security Interest (Enforcement) (Amendment) Rules, 2002.

Notice is hereby given to the public in general and in particular to the Borrower(s) and Guarantor(s) that the below described immovable property is mortgaged/charged to the secured creditor, the physical possession of which has been taken by the Authorized Officer of Secured Creditor will be sold on **"As is where is", "As is what is" and "Whatever there is"** on **25.05.2026 for recovery of Rs.1,07,66,886/- (Rupees One Crore Seven Lakhs Sixty Six Thousand Eight Hundred and Eighty Six Only) being the amount due as on 01-04-2026 (this amount includes interest applied till 01-04-2026)** with future interest and costs due to the secured creditor from **(1) Mr.Velayutham Muthukaruppan** S/o.Mr.Muthukaruppan Sathappan C, House No.359, 9th A Main Road, Vidyapeeta Main Road, Banashankari 3rd stage-560055. **Also at :** No.B-49, AZAD Nagar, Central Railway Colony Matunga, Mumbai-400019. **Also at:** No.21, 2nd Main Veerabhadra Nagar, Gali anjaneya Temple Bangalore-560026. **(2) Mrs. V. Aruna** W/o.Mr.Velayutham Muthukaruppan, House no 359 9th A main road, Vidyapeeta main road, Banashankari 3rd stage-560055. **Also at:** No.B-49, AZAD Nagar, Central Railway Colony Matunga, Mumbai-400019. **Also at :** No.21, 2nd Main Veerabhadra Nagar, Gali anjaneya Temple Bangalore-560026. **in Loan No: 1805.** Please refer the appended auction schedule for necessary details:

Known Encumbrances (If any)	**NIL**
Reserve Price (in Rs.)	**Rs. 1,26,01,000/- (Rupees One Crore Twenty Six Lakhs One Thousand Only)**
Earnest Money Deposit (in Rs.)	**Rs. 12,60,100/-(Rupees Twelve Lakhs Sixty Thousand One Hundred Only) through DD/PO in favor of 'Axis Bank Ltd.' payable at Bangalore**
Bid Incremental Amount	**Rs. 50,000/- (Rupees Fifty Thousand only)**
Last Date, Time and Venue for Submission of Bids / Tender with EMD	**Till 22.05.2026 latest by 05:00 P.M. at Axis Bank Ltd, # 45 Prestige Libra, 1st Floor, Regional Passport Office, Near: Urvashi Theatre, Lalbagh Road, Lalbagh, Bangalore-560027, Addressed to Mr. Raghunath**
Date, Time, and Venue for Public E Auction	**On 25.05.2026 between 11.00 A.M and 12.00 Noon with unlimited extensions of 5 minutes each at web portal https://www.bankeauctions.com e-auction tender documents containing e-auction bid form, declaration etc., are available in the website of the Service Provider as mentioned above.**

Description Of The Property Belongs To Mr.Velayutham Muthukaruppan

All that piece and parcel of residential property bearing New Municipal No.21, Situated at 2nd Main Road, Veerabhadra Nagar, (Old site No.144/33, Hosakere Halli village, Uttarahalli Hobli, Bangalore South Taluk, formerly within the jurisdiction of Kattriguppe Grama Panchyath) now within the jurisdiction of Bruhat Bangalore Mahanagara Palike, Ward No.41, (GALI ANJANEYA) PID No.41-208-21. Measuring East to West : 40 Feet, North to South : 30 Feet, In all measuring : 1200 Square Feet. Bound On: East by : Site No. 18, West by : Road, North by : Site No.32, South by : Site No.34, Along with 900 Square Feet, R.C.C.Building constructed thereon, R.C.C.Roof, Tiles flooring, Honne wood used, along with amenities.

For detailed terms and conditions of the sale, please refer to the link provided in the secured creditor's website i.e. https://www.axisbank.com/auction-retail and the Bank's approved service provider M/s Shriram Auto mall India Limited (AUGEO) at their web portal https://augeo.samil.in/home

The auction will be conducted online through the Bank's approved service provider **M/s Shriram Auto mall India Limited (AUGEO)** at their web portal **https://augeo.samil.in/home** For any other assistance, the intending bidders may contact **Mr. Raghunath & Mr.Karthick.R at Axis Bank Ltd,** # 45 Prestige Libra, 1st Floor, Regional Passport Office, Near: Urvashi Theatre, Lalbagh Road, Lalbagh, Bangalore-560027 **(Mobile No.9886960484 & +91-9080589635, Authorized officer of the Bank during office hours from 9:30 a.m. to 4:00 p.m.**

This Notice should be considered as 15 Days' Notice to the Borrowers/ Co-borrowers/Guarantors under Rule 8(6) & 9(1) of the Security Interest (Enforcement) (Amendment) Rules, 2002.

Date : 07.05.2026 **Sd/- Authorised Officer**
Place: Bangalore **AXIS BANK LTD.,**

Gukesh beats Caruana in final round at Poland

World champion D Gukesh defeated American GM Fabiano Caruana in the final round to be tied fourth in the Super Rapid and Blitz Tournament's rapid competition at Warsaw (Poland), sustaining a welcome return to form after struggling for the past few months. He is tied fourth with 18 more rounds to come in the blitz section.

Player movements, guard against 'honey-trap': BCCI's new IPL advisory

SWAROOP SWAMINATHAN/ FIROZ MIRZA @ Chennai

FOLLOWING an IPL governing council meeting on Thursday, the Board of Control for Cricket in India (BCCI) secretary Devajit Saikia sent a seven-page advisory to all 10 franchises. The advisory, in possession of this daily, is a fresh set of additional do's and dont's the 10 teams have to abide in light of a number of discrepancies. Here's an explainer on what the new advisory states...

● Why did the BCCI feel the need to issue this mid tournament?

Behind the scenes, the board had seemingly noticed a number of alarming issues. To nip these in the bud, in the preamble of the document itself, the board says 'it has come to the attention of the BCCI that certain incidents of misconduct and protocol violations have occurred involving players, support staff and team officials during the course of the current IPL season. "These incidents, if left unaddressed, carry the potential to cause significant reputational harm..."

XPLAINER

● Any things that jump out from the document?

Take your pick. There are mentions of 'honey-trapping' the cricketers or officials. Or of players leaving the team hotel at 'irregular hours'. Or presenting accreditation cards. They are now making players wear their ID cards within 'event premises' including team hotels. There is now going to be a ban on team owners having accessibility to the players during a match. There's also going to be an official 'prohibition on vaping'.

● Wait? What? Honey-trapping?

The BCCI do not want to make any chances so they have issued something encompassing this as well. It states: "The BCCI draws the attention of all Franchises to the well-documented risks of targeted compromise and honey-trapping that pervade high-profile sporting environments. The possibility of incidents giving rise to serious legal allegations, including those under applicable laws on sexual misconduct, cannot be discounted."

While the document is silent on partners and family, there is a clause which says all movement will be monitored under a 'guest approval system'. "Implement and maintain a guest approval system for all hotel visits, with written records of every approved guest maintained on a daily basis."

● Are the players free to travel with their wives or partners?

They are but it looks like there has to be prior approval for this as well. "Any planned movement outside the hotel, for personal, recreational, or any other purposes, must be communicated to the Team manager and the Security Liaison Officer in advance of the intended departure."

Another clause states that 'no person, irrespective of their identity, relationship to the team member, or stated purpose, shall be permitted entry into a player's or support staff member's hotel room without the prior knowledge and explicit written approval of the Team Manager." Prima facie this may apply to players' wives or partners.

It essentially means they themselves will have to take prior permission before seeing their own spouses.

● What about vaping?

Ever since Riyan Parag was caught vaping inside the Royals' dressing room while a game was on, it has made the BCCI very uncomfortable. The board, in the advisory, has claimed that there have been 'instances' — plural — of 'vaping inside the dressing room and other restricted areas of tournament venues have been brought to the BCCI's attention. "It is pertinent to note that the use of vapes and electronic cigarettes is prohibited under applicable Indian law."

● What are the consequences of non-compliance

Show-cause notice, financial penalties and, ultimately, suspension or disqualification depending on the offence. Suspension could stretch to subsequent IPL seasons as well.

IN FOCUS

VINESH-WFI STANDOFF MARS BIG RETURN

EXPRESS NEWS SERVICE @ Chennai

DAYS before she returns to competitive wrestling more than a year after the big setback at the 2024 Paris Olympics, the off-the-mat tussle between wrestler Vinesh Phogat and Wrestling Federation of India (WFI) has intensified further.

Ever since the two-time World Championships bronze medallist announced her decision to compete at the National Ranking Series in Gonda, Uttar Pradesh, things have heated up. Vinesh took to the social media to remind the world that she was one of the sexual harassment victims of former WFI president Brij Bhushan Sharan Singh and that she feared manipulation during the event. On the other hand, the WFI has raised issues regarding whereabouts violations and even questioned her eligibility as per the World Anti-Doping Agency regulations.

Earlier, the 31-year-old wrestler from Haryana even posted on social media that she could not complete her online registration for the tournament but later clarified that the process eventually got completed. She also raised eyebrows over the venue chosen for the ranking series, which is considered a stronghold of former WFI president and BJP leader Singh. The ongoing tussle could take a new twist with the WFI mulling to serve a show-cause notice to Vinesh. Insiders claimed that the federation might ask her to explain the rationale behind her decision to compete in two weight categories (50kg and 53kg) during the selection trials held to pick the national team for the Asian Olympic Games Qualifier in March 2024. She could also be questioned for returning overweight ahead of the 50kg final bout at the Paris Games, which deprived the country of an Olympic medal. Besides, the show-cause notice could also ask her about her eligibility for the Gonda event as per the WADA's mandatory six-month notice rule for athletes coming out of retirement. This could further complicate the delicate matter.

"The WFI is taking a legal opinion on the issue before serving a show-cause notice to Vinesh," an insider told this daily. "She immediately retired after the Paris Games giving the federation no chance to ask her a few pertinent questions like under which rule she competed in two weight categories during the selection trials in March 2024 and how she failed to make the weight ahead of the 50kg final at the Games. There are other questions as well like her eligibility for the Gonda event," added the insider.

It should be noted that the WFI last year banned two wrestlers including Paris Olympic bronze medallist Aman Sehrawat for failing the weight test during separate international events.

Full story: newindianexpress.com

CAPITALS CRUMBLE YET AGAIN

The Delhi team seems to be losing steam at a time when play-off race is heating up

GOMESH S @ Chennai

WHEN Delhi Capitals beat Rajasthan Royals on their home ground in Jaipur, they would have believed that the campaign was finally back on track. That it would not go down the same road as 2025.

For context, last season DC won six of their first eight games, rose to top before losing momentum, crumbling in the second half of the season. Four consecutive losses and a no result followed, leaving DC with 13 points after 13 games compared to the 12 they had after eight. They won the final game, but it had no effect on the table, leaving DC out of the top four.

This year, after the win against RR, they had eight points and needed another four wins in six to comfortably qualify. Even that seemed like a task after they lost four of their first seven games despite starting the season with two consecutive wins. However, they still had hope. They had put up a brave front, believing that it would not be a repeat of 2025 despite the close finishes. For a team filled with match-winners and all-round specialists on paper, DC's bizarre turn of events has been difficult to crack. And the trend continued once again when they lost to CSK at home immediately after the win against RR. So, when they took the field against Kolkata Knight Riders on Friday, they had to pull up their socks and deliver. They needed a win against a team one loss away from getting knocked out. DC, in a typical fashion, failed to do that. They started well thanks to Pathum Nissanka's 50 but that was the lone high point. From 74/2 in 8 overs, they slumped to 89/5 in 10.5 before eventually scrapping their way to 142/8. The last 11 overs of the innings saw DC score 65 runs and lose six wickets. By then, the contest was all but gone and the rest was only a formality.

Kolkata Knight Riders players celebrate the wicket of Delhi Capitals batter Pathum Nissanka on Friday | SAYANTAN GHOSH

POINTS TABLE

Team	M	W	L	Pts	NRR
SRH	11	7	4	14	0.73
PBKS	10	6	3	13	0.57
RCB	10	6	4	12	1.23
RR	10	6	4	12	0.51
GT	10	6	4	12	-0.14
CSK	10	5	5	10	0.15
KKR	10	4	5	9	-0.16
DC	11	4	7	8	-1.15
MI	10	3	7	5	-0.64
LSG	10	3	7	6	-0.93

If one were to zoom out a little to see what went wrong for DC and why they have not been able to sustain momentum and be consistent, there are a few reasons to point out. The entry points of Tristan Stubbs and David Miller have been an issue. While Sameer Rizvi delivered early on, he has not been able to continue the same. Axar Patel's batting form has been nothing short of abysmal and it showed on Friday. While he is usually promoted after an early collapse, Axar was kept at No 6, exposing Stubbs early. The usage or there lack of when it comes to Ashutosh Sharma and Vipraj Nigam too is one to be looked at. Then comes the bowling form of Kuldeep Yadav and Axar. With pacers dominating, these two have not been as effective and it showed. Mitchell Starc was missed in the first half of the season but he alone could make little difference.

On Thursday, it was the case with KKR cruising to an eight-wicket win. Through the season Axar has reiterated that they have to put on a smile and turn up no matter the result. But with the business end closing in, Axar needs results and not just smiles. **Brief scores:** DC 142/8 in 20 ovs (Nissanka 50; Kartik 2/25) **lost to** KKR 147/2 in 14.2 ovs (Allen 100 n.o, Green 33 n.o).

CONFIDENT GT FACE RR

Rajasthan hope for some consistency to cement themselves in the top four while Gujarat know a win will see them leapfrog their opponents. A look...

Sooryavanshi vs pacers

GT's pace unit can rattle teams with their pace, angle and trickery. Vaibhav Sooryavanshi, who has been hitting most frontline bowlers with disdain, will look to do the same against the likes of Kagiso Rabada & Mohammed Siraj. Saturday night could be an appointment viewing for this alone.

GT's top three vs Archer

Royals rely a lot on their new-ball bowlers taking early wickets. Titans' entire batting MO is their top-three accumulating enough runs in the first 10 before exploding. Something has to give.

RR vs GT, 7.30 PM, Jaipur, LIVE on Star Sports and JioHotstar

EXPRESS READ

Simranjeet, Sahil keep India in medal hunt

SHANGHAI: Recurve archer Simranjeet Kaur and Sahil Jadhav (compound category) emerged as India's surprise standout performers in an otherwise patchy campaign, staying on course for their maiden Archery World Cup medals here. Simranjeet stormed into the semifinals at the Stage 2 of the World Cup, beating Taiwan's Fong You Jhu 6-0 (27-24, 28-26, 29-26). Sahil edged Austria's Nico Wiener in a gripping shoot-off.

IOA drops Col Yadav from EFI ad-hoc body

NEW DELHI: IOA on Friday removed Col Ashok Yadav (Retd) from the ad-hoc committee running the affairs of the Equestrian Federation (EFI) with infighting and disagreements within the panel cited as the likely reason for the move. The ad-hoc panel was constituted by the IOA on March 27 following a Feb 18 Delhi HC order directing fresh elections in EFI and asking IOA to appoint an interim body to oversee the federation.

GCL returns to India for fourth season

NEW DELHI: The fourth season of the Global Chess League (GCL), a joint initiative of Tech Mahindra and FIDE, will be held in India, aiming to leverage the country's booming chess culture, the tournament organisers announced on Friday. The host city will be revealed soon, the GCL said. The third season of the event was held in Mumbai last December, in which Alpine SG Pipers emerged triumphant.

Asian U17 Boxing C'ship: Five assured of medals

TASHKENT: India's boxing contingent delivered a stellar performance at the Asian U17 Boxing meet, with four boxers advancing to the semifinals, confirming at least five medals in the process. Yash Yadav (50kg), Nivesh Pal (54kg), Naman Kumar (70kg), Lakshay Phogat (75kg) were victors for India on the day. India's total tally in the U-17 boys category now stands at five.

Odisha FC post fighting victory over SC Delhi

NEW DELHI: Odisha FC secured a hard-fought 2-1 victory against Sporting Club Delhi in their Indian Super League encounter at the Jawaharlal Nehru Stadium ON Friday. Early first-half strikes from Suhair VP and K Lalrinfela (Mafela) gave Odisha FC a commanding lead, rendering Matija Babovic's second-half penalty for SC Delhi a mere consolation. With this vital win, Odisha FC moved into 11th place.

Real to punish Valverde and Tchouameni

AGENCIES @ Madrid

REAL Madrid said they would punish midfielders Federico Valverde and Aurelien Tchouameni after a clash on Thursday at the club's training ground which left the former needing hospital treatment.

"Following the incidents that occurred this morning during the first team's training session, (the club) has decided to open disciplinary proceedings against our players Federico Valverde and Aurelien Tchouameni," said Los Blancos in a statement. Uruguay international Valverde was accompanied to the hospital facility near the club's Valdebebas training complex by Madrid coach Alvaro Arbeloa, according to Spanish reports, which said the player needed stitches to treat a facial wound.

Madrid said Valverde had suffered a head injury but was in "good condition" and needed to rest for up to a fortnight. The 27-year-old will miss Sunday's Clasico clash with rivals Barcelona in La Liga, when the Catalans can claim the Spanish title. Valverde sought to downplay the severity of the altercation with Tchouameni.

India Women's U17 beat Lebanon, enter Asian Cup knockouts

ENS @ Chennai

THE Indian women's U17 football team head coach, Pamela Conti, may have finally seen her girls play in line with her philosophy as they trounced Lebanon 4-0 to qualify to the knockouts of the AFC Women's U17 Asian Cup in Suzhou on Friday. After the final whistle, the Indian dugout was visibly ecstatic. The players on the pitch were emotional as they knew they had created history.

With that win, India entered the knockout stage of any Asian Cup tournament for the first time since the men's U16 team entered in 2018. In women's football, India have entered the knockouts of an Asian meet for the first time since the U19 AFC women's championship in 2004.

With Conti, her description of her footballing ideas is simple. Defend the Italian way and attack the Spanish way. And in a must-win game, the Young Tigresses played just like the Ital-

Action from the match between India U17 & Lebanon U17 on Friday | AIFF

ian coach wanted. After losing games to Australia (0-2) and 2024 runners-up Japan (0-3), India knew that they had to go all-out against Lebanon. Lebanon, meanwhile, were coming into this tie with confidence after holding Australia to a 1-1 draw.

India exerted pressure on their opponents on the get go, as the ball was launched deep into the opposition territory. Then followed a throw-in for Lebanon beside the corner flag. From thereon, it was clear that the Indian team wanted to stay there and cause as many problems as it could. And the breakthrough came, seven minutes into the game. Pritika Barman latched on to a long ball from Divyani Linda from deep, forayed into the penalty area before deceiving the Lebanon defender. Then, Barman, with the goal at sight, slotted it past the keeper to give the all-important lead.

Result: India 4 (Pritika 7, 85', Alva Devi 36', Joya 72') bt Lebanon 0.

Full story: newindianexpress.com

WAIT IS OVER

Aston Villa demolish Forest to reach Europa League final

AGENCIES @ Birmingham

ASTON Villa reached their first European final for 44 years in memorable style with a 4-0 demolition of Nottingham Forest in the Europa League semi-finals on Thursday.

Unai Emery's side erased a 1-0 first leg deficit thanks to Ollie Watkins' opener just before half-time and Emiliano Buendia's nerveless penalty after the interval. Fittingly, it was a late double from skipper and fan favourite John McGinn that finished off Forest to cap Villa's second leg masterclass.

They advanced 4-1 on aggregate from the all-English showdown, setting up a final clash against German club Freiburg in Istanbul on May 20.

Freiburg beat Braga 4-3 on aggregate to make their first ever European showpiece.

Leading the celebrations at Villa Park was noted fan Prince William, who sat among the jubilant claret and blue hordes in the stands. Given the royal seal of approval by William, Villa will head to Turkey in search of their first Major trophy since the 1996 League Cup. They are bidding to win the club's first major continental prize since Peter Withe clinched their iconic 1982 European Cup final triumph against Bayern Munich.

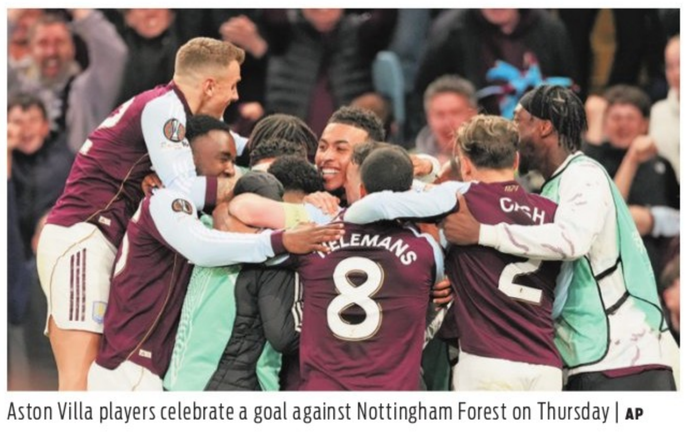

Aston Villa players celebrate a goal against Nottingham Forest on Thursday | AP

In their first final since losing to Manchester City in the 2020 League Cup, Villa will be firm favourites against unheralded Freiburg, who are seventh in the Bundesliga.

It is Emery's sixth Europa League final after winning the competition three times with Sevilla and once with Villarreal, as well as finishing as a runner-up with Arsenal.

Spying allegations

LONDON: England's second-tier Championship has been hit with another spying controversy. Southampton have been contacted by the English Football League following a complaint by Middlesbrough "relating to alleged unauthorized filming" ahead of the teams' meeting in the Championship playoffs, the EFL said in a statement sent to *The Associated Press*.

CUTTING METHANE COULD UNLOCK 200 BCM GAS, BOLSTER ENERGY SECURITY: IEA

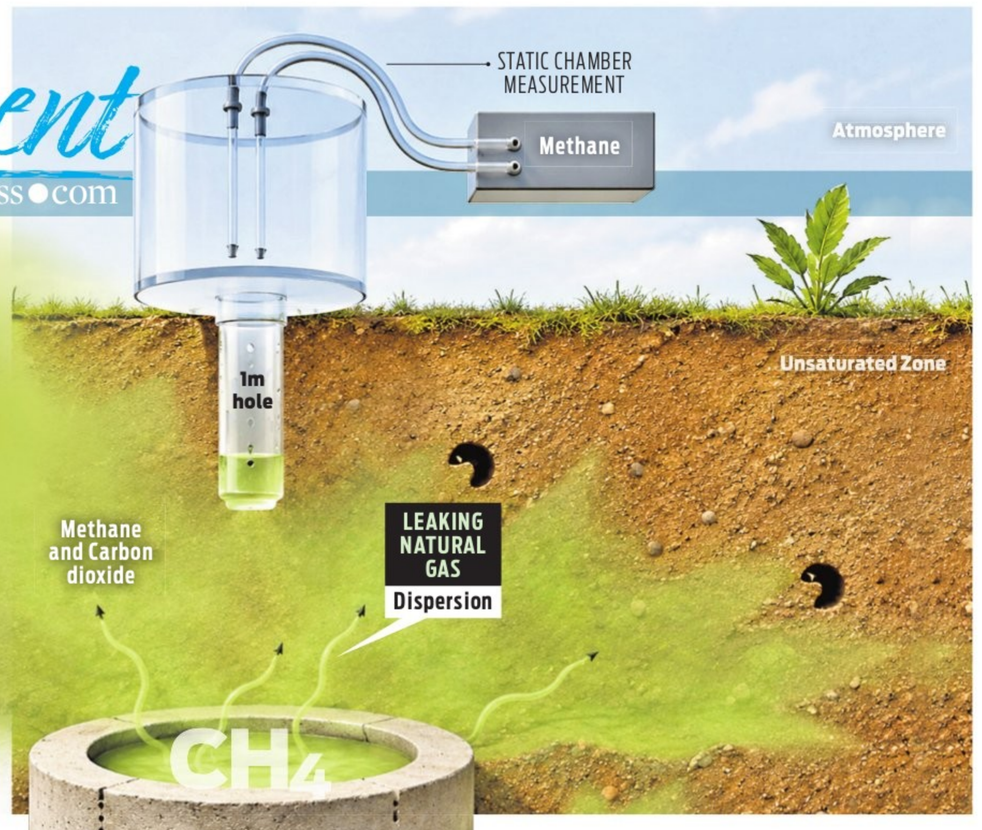

S V KRISHNA CHAITANYA
@ Chennai

METHANE emissions from the global energy sector remained stubbornly high in 2025, even as governments and companies expanded commitments to curb the potent greenhouse gas. But a new analysis by the International Energy Agency (IEA) suggests that tackling methane leaks could unlock massive volumes of natural gas, offering a crucial buffer to energy markets disrupted by geopolitical tensions.

According to the Global Methane Tracker 2026, methane emissions from fossil fuel operations stood at about 124 million tonnes (Mt) annually, with no clear signs of decline despite rising climate pledges. Oil operations accounted for 45 Mt, coal for 43 Mt, and natural gas for 36 Mt, highlighting the scale of emissions across the energy system. At the same time, the report points to a striking opportunity, which is up to 200 billion cubic metres (bcm) of natural gas could be made available each year by reducing methane leaks and eliminating routine flaring. This is particularly significant as global gas markets face supply shocks following disruptions in the Middle East, including threats to shipping through the Strait of Hormuz.

"In recent years, countries and companies have raised their ambitions on methane... However, setting reduction targets is only a first step," said Tim Gould, Chief Energy Economist at the IEA. "There are also major energy security benefits that can come from tackling methane and flaring, especially at a time when the world is urgently looking for additional supply."

Crisis exposes 'wasted gas' potential

The IEA estimates that nearly 100 bcm of gas could be recovered annually by cutting methane emissions from oil and gas operations, with another 100 bcm unlocked by ending non-emergency flaring. Together, this is roughly double the gas volumes disrupted by recent geopolitical tensions.

In the short term, about 15 bcm could be quickly brought to market if countries with spare export capacity adopt readily available abatement measures. This reframes methane mitigation not just as a climate priority, but as an energy security imperative particularly for import-dependent economies such as India.

Implementation gap persists

Despite growing global commitments, including the Global Methane Pledge now covering over half of oil and gas production, emissions have plateaued near record highs. The report attributes this to a significant 'implementation gap,' where policies and enforcement lag behind stated targets. Data also shows that around 70 per cent of fossil fuel methane emissions originate from just 10 countries, including China, the United States, Russia, Iran, and India.

Methane intensity varies dramatically between producers, with the best-performing countries achieving emissions levels more than 100 times lower than the worst. A key finding of the report is that methane mitigation is both technologically feasible and economically viable. Around 70 per cent of fossil fuel methane emissions, nearly 85 Mt, can be abated using existing technologies, while over 35 Mt can be reduced at no net cost. This is because captured methane can be sold, offsetting the cost of abatement. With elevated gas prices in 2026, the economic case has strengthened further.

The largest gains lie in upstream operations such as extraction and processing, which account for about 80 per cent of oil and gas methane emissions. Proven solutions include leak detection and repair (LDAR), equipment upgrades, and vapour recovery systems.

India's coal challenge

For India, the report carries particular significance given its heavy reliance on coal. While global focus has largely been on oil and gas methane, analysts say coal mine emissions remain under-addressed.

"Methane emissions from coal mining have not received enough attention from global climate organisations," said Rajasekhar Modadugu, Climate and Energy Analyst for India at Ember. "Major coal mining countries, including India, should focus on... capturing, utilising or eliminating these emissions." India is among the top methane emitters globally, though its emissions intensity from coal is lower than the global average. However, the scale of coal production means total emissions remain significant. Experts argue that addressing coal mine methane, through capture technologies or flaring, could deliver quick climate gains while improving mine safety and generating additional energy.

Data, satellites and accountability

The report also points to rapid advances in monitoring technologies, particularly satellite-based detection systems. Dozens of satellites now track methane emissions globally, identifying "super-emitter" events in near real time.

El Niño shadow over south-west monsoon, positive IOD only hope

SOUTHWEST monsoon is the lifeline of Indian population as it impacts their life and livelihood. Being an agrarian nation, India's economy hinges on the southwest monsoon rainfall during the period June to September. Rapid urbanization and shrinking freshwater bodies and vegetation cover, the looming global warming is threatening the availability of water for the sustenance of life itself in our planet. The situation is grimmer in tropical region including India which is facing the brunt of heat waves not only on land but also in the ocean, the marine heat waves. The year 2024 was the hottest year on record as per NASA, Copernicus, and the World Meteorological Organization. The year 2026 is expected to finish as the second warmest year, though there is still a possibility it could challenge 2024, if a strong El Niño intensifies later this year into a super El Niño.

El Niño is a condition in the Pacific Ocean when the upper ocean waters of the central and eastern (Peru region) tropical Pacific Ocean become warmer than normal and western Pacific Ocean is cooler than normal (La Nina is the opposite condition when the western Pacific Ocean is warmer than normal and eastern tropical Pacific Ocean is cooler than normal). Though this warming occurs in the central and eastern Pacific, its impact is felt globally as it modifies the 'Walker circulation,' which is the flow of wind across the global tropics connecting ocean to atmosphere.

Indian summer monsoon and El Niño

Indian summer monsoon or southwest monsoonrainfall is highly influenced by the process of El Niño. El Niño usually weakens the Indian summer monsoon, which reduces the moisture transport toward the Indian subcontinent and results into below normal rainfall. Historically, many El Niño years have coincided with deficient monsoons in India, for e.g., 1972, 1982, 1987, 2002, 2009, 2015.

Dr S PRASANNAKUMAR
Former director of National Institute of Oceanography

The current expectation for India's southwest monsoon is 'below-normal rainfall' because climate models indicate the likely development of El Niño conditions in the Pacific Ocean during monsoon season.

The official forecast from the Indian Meteorological Department (IMD) forecasts June-September 2026 rainfall to be 92 per cent of the long period average with a model error margin of ±5%. This is based on IMD's Monsoon Mission Climate Forecast System. IMD's Monsoon Mission Climate Forecast System suggests ENSO-neutral conditions may transition into El Niño during the monsoon season, especially from mid to late-monsoon. Under this situation below-normal rainfall is expected in many parts of central and northern India, but areas of south peninsular India, northeast India, and parts of northwest India may still receive near-normal or above-normal rainfall

According to NOAA's Climate Program Office, the equatorial Pacific is presently in an ENSO-neutral state but rapidly transitioning toward El Niño. There is a 62 per cent chance that during June-August 2026, El Niño is likely to emerge and persist through the end of 2026. If that happens, then India will experience a deficit of monsoon rain fall.

IOD as an offset factor

Is there anything that can help counteract/reduce or nullify the rainfall deficit due to emerging El Niño condition? Yes, it is possible to reduce or nullify the rainfall deficit expected due to the El Niño effect. The possible moderator is a positive Indian Ocean Dipole (IOD), a condition of the Indian Ocean when the eastern part of the tropical Indian Ocean will be colder than normal and western part of the tropical Indian Ocean will be warmer than normal. This is not a normal condition of Indian Ocean. In normal Indian Ocean western part (African continent) is colder than the eastern part (near Java-Sumatra regions).

Climate model also predicts that a positive IOD is expected to develop later in the monsoon season, which could partly offset the El Niño's suppressing effect on rainfall.

The emerging El Niño conditions co-occurring with southwest monsoon season of 2006, it is expected that the Indian monsoon rainfall is expected to experience a short fall. However, if the positive IOD develops later in the monsoon season as predicted by climate models, the impact of El Niño could be minimised or even offset, depending on its strength.

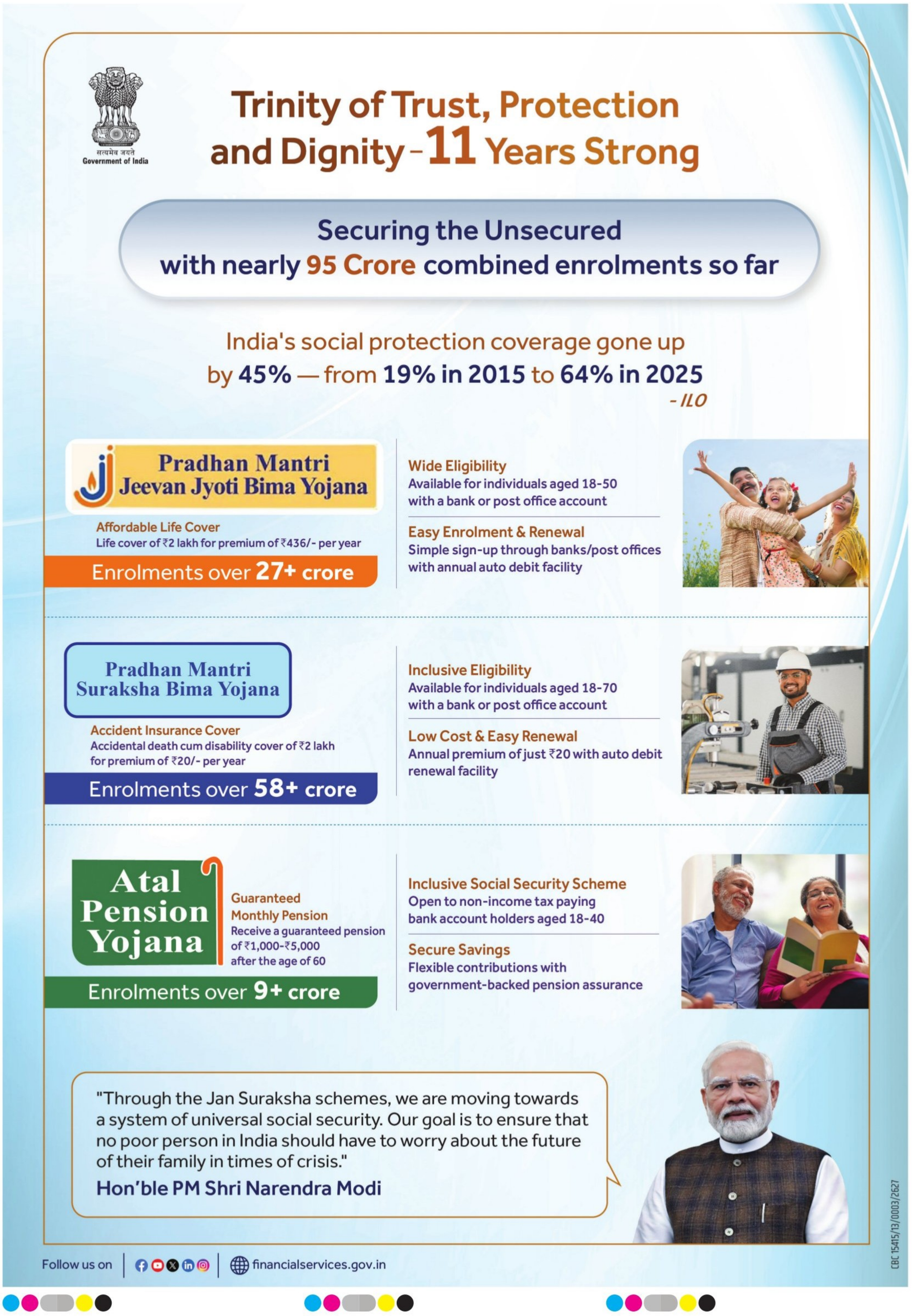
सत्यमेव जयते
Government of India
Trinity of Trust, Protection and Dignity - 11 Years Strong
Securing the Unsecured
with nearly 95 Crore combined enrolments so far
India's social protection coverage gone up
by 45% — from 19% in 2015 to 64% in 2025
- ILO
Pradhan Mantri Jeevan Jyoti Bima Yojana
Affordable Life Cover
Life cover of ₹2 lakh for premium of ₹436/- per year
Enrolments over 27+ crore
Wide Eligibility
Available for individuals aged 18-50 with a bank or post office account
Easy Enrolment & Renewal
Simple sign-up through banks/post offices with annual auto debit facility
Pradhan Mantri Suraksha Bima Yojana
Accident Insurance Cover
Accidental death cum disability cover of ₹2 lakh for premium of ₹20/- per year
Enrolments over 58+ crore
Inclusive Eligibility
Available for individuals aged 18-70 with a bank or post office account
Low Cost & Easy Renewal
Annual premium of just ₹20 with auto debit renewal facility
Atal Pension Yojana
Guaranteed Monthly Pension
Receive a guaranteed pension of ₹1,000-₹5,000 after the age of 60
Enrolments over 9+ crore
Inclusive Social Security Scheme
Open to non-income tax paying bank account holders aged 18-40
Secure Savings
Flexible contributions with government-backed pension assurance
"Through the Jan Suraksha schemes, we are moving towards a system of universal social security. Our goal is to ensure that no poor person in India should have to worry about the future of their family in times of crisis."
Hon'ble PM Shri Narendra Modi
Follow us on
financialservices.gov.in
CBC 15415/13/0003/2627

US fires on Iran tankers as talks hang in balance

Fresh Iranian attack injures 3 in UAE; Saudi blocks US use of airspace

WASHINGTON

A US warplane disabled two Iranian tankers to enforce a port blockade on Friday, after Washington's top diplomat said he was awaiting Tehran's response to the latest proposed deal to end the Gulf conflict.

US Central Command said an F/A-18 Super Hornet had used precision munitions on the two ships to prevent them from continuing to Iran, as Iranian state-controlled media reported "sporadic clashes" with US vessels in the Strait of Hormuz.

The latest incidents came after an overnight exchange of fire that triggered fears of a breakdown in the Gulf ceasefire, and after US Secretary of State Marco Rubio told reporters in Rome that Washington hoped to receive Tehran's answer to the US proposal later on Friday.

Rubio said Iran must not control the Strait of Hormuz, where the flare-ups took place, but added: "We're expecting a response from them today at some point... I hope it's a serious offer, I really do."

Washington has sent Iran, via Pakistani mediators, a proposal to extend the truce in the Gulf to allow talks on a final settlement of the conflict launched 10 weeks ago with US-Israeli strikes on Tehran.

Iran's foreign ministry spokesman Esmaeil Baqaei said on Friday that the proposal was still "under review, and once a final decision is reached, it will certainly be announced", according to the ISNA news agency.

Smoke rising from the site of an Israeli airstrike in Tyre in southern Lebanon | AFP

Two Saudi sources, meanwhile, told AFP the kingdom had refused to allow the US military to use its airspace or bases for an operation to force open a passage for commercial shipping in the strategic strait.

WAR WATCH

The night before, US Central Command said Iran had launched missiles, drones and small boats at three US warships transiting the Hormuz, but that none were hit and American forces had destroyed the incoming threats and retaliated against land bases in Iran.

Iran's central military command, Khatam al-Anbiya, countered that the clash had erupted when US vessels targeted an Iranian tanker heading towards the strait, and accused its foe of hitting civilian areas.The strikes hit Bandar Khamir and Sirik—cities on the Iranian side of the strait—as well as Qeshm island, it said, alleging that the attack was carried out with the cooperation of "some regional countries".

AFP

Reports of flying saucers, light-emitting orbs in first set of US UFO files

WASHINGTON

THE Pentagon has begun releasing new files on UFOs, saying members of the public can draw their own conclusions on "unidentified anomalous phenomena" like an object that a drone pilot says shone a bright light in the sky and vanished.

It said in a post on X on Friday that while past administrations sought to discredit or dissuade the American people, President Donald Trump "is focused on providing maximum transparency to the public, who can ultimately make up their own minds about the information contained in these files." It said additional documents will be released on a rolling basis.

Besides the Pentagon, the effort is led by the White House, the director of national intelligence, the Energy Department, NASA and the FBI.

A newly unveiled website housing the documents on unidentified anomalous phenomena, or UAPs, has a decidedly retro feel, with black-and-white military imagery of flying objects displayed prominently on the page, with statements displayed in typewriter-like font. The first release includes 162 files, such as old State Department cables, FBI documents and transcripts from NASA of crewed flights into space.

Trump has been teasing the announcement since February. He has previously released records related to the assassinations of President John F Kennedy, Sen. Robert F Kennedy and Martin Luther King Jr that revealed little beyond what was already known.

The Pentagon has been working on declassifying documents related to UFOs for years, and Congress created an office in 2022 to declassify material. Its 2024 debut report revealed hundreds of new UAP incidents but found no evidence that the U.S. government had ever confirmed a sighting of alien technology.

PUBLIC NOTICE

The general public is hereby informed that my client is intending to purchase the below mentioned schedule of property from its owner Mr.Ananthraj.S, #267, s/o late, Susainathan, RCB ground , old toll gate , Mysore Road, Bengaluru -560026.If anybody is having any Objections/claim/interest / Dispute for the above intended sale transaction, He/she/They may contact the undersigned with the documentary proof substaining, His/Her/Their may Objections/claims/ Details of dispute/s within Seven (7) days from the date of this publication failing which my client will proceed to complete the sale transaction with above owner as if there are no third party claims/Objections/Disputes in respect of the schedule property and thereafter No claims/Objections/Disputes will be entertained.

SCHEDULE OF PROPERTY

All the piece and parcel measuring 1230 square feet , South to North -30 feet and East to west-41 feet , and Bounded as follows:

EAST BY - BDA PROPERTY
WEST BY - ROAD
NORTH BY - BDA PROPERTY
SOUTH BY - VENKATAPA's PROPERTY

The above said property situated at sompura (Gattigerepalya) , under BBMP limits , House number -54 , old BBMP khata number -52/54, New BBMP khata EPID number- 40/52/54, Bengaluru south, Karnataka-560109.

SIDDARAJU,
Advocates and Legal Consultants
No-312/A, 1st floor, 1st main road, 8th block, Jayanagar, Bengaluru -560070
.Ph: +91 8035880584 M: +91 91489 38622

SOUTH CENTRAL RAILWAY

Follow us on X @SCRailwayIndia
Details of the Tender Notices of S.C Railway can be seen on our website: www.scr.indianrailways.gov.in

TENDER NOTICE No. 03-GS-SC-II-26-OT

PUB/197

On behalf of the President of India, Dy.CE/GS/HYB, South Central Railway, Secunderabad invites Open Tenders for the following works through e-procurement up to 15.00 hours of **29.05.2026**

Tender No. 03-GS-SC-II-26-OT **Name of work** 1) Provision of additional COPs at MED station 2) Provision of additional COPs at MXT.YKA&UR 3) Raising of Platforms at MXT 4) Raising of Platforms at YKA 5) Raising of Platforms at HPG **Approx Value Rs.** 57438305/- **Bid Security (EMD)** 1148800/-

For further details visit the website **www.ireps.gov.in**

Chief Project Manager, Gati Shakti, A232 Secunderabad

For further tender conditions / details and for downloading the tender documents, Please visit website at https://www.ireps.gov.in or www.scr.indianrailways.gov.in

PUBLIC NOTICE

This is to inform the general public that my clients Dr. Shabeer Majid and Mrs. Nazma Shabeer are the absolute owners of the property bearing Flat No. 6C in 6th Floor, Presently Corporation No. 17/22, having SBA 1522.52 Sq.ft, along with 4.2% UDS in the Multi-Storied Residential Apartment Know as "Sukhi Apartment" constricted on the Schedule 'A' Property, along with one Covered Car parking space in the basement bearing C.P. No. 7, measuring 148.77 Sq. ft, for Property bearing Corporation No. 17, situated at Rhenius Street, Langford Town, Corporation Ward No. 76, Bangalore,; and bounded on; East by ; Private Property {Earlier described as Milkman Village}, West by ; Rhenius Street, North by ; Private Property {Earlier described as Property of Major D.B White} and South by ; Private Property {Earlier described as Col. Abraham}. While renovating their house, my clients have lost the (1) Original Sale Deed dated 30/11/1988, Document No. 2778/1988-89, Book-1, SRO, Shivajinagar. 2) Original Sale Deed dated 10/01/1997, Document No. 2949/1996-97, Book-1, SRO, Shivajinagar and 3) Original G.P.A dated 24/03/2005 executed by Mr. Rakesh Sud S/o. Manmohan Sud in favour of Mr. Manmohan Sud S/o. Late Prof. S.R. Sud., pertaining to the said property:

In the event any person having the above said original documents, kindly handover the same to the below mentioned address within 07 days of the publication of this notice. The general public are informed not to act on the basis of the said original documents.

SOMASHEKHARA .A.N, Advocate
No. 105, 3rd Floor, MR Mansion, 12th 'D' Main Road, Muthyalanagar, Bengaluru - 560 054

ಸಾರ್ವಜನಿಕ ಪ್ರಕಟಣೆ

ನನ್ನ ಕಕ್ಷಿದಾರರಾದ ಶ್ರೀ. ಜಗದೀಶ್ ಬಿನ್ ತಿಮ್ಮೇಗೌಡ, 57 ವರ್ಷ, ವಾಸ : ವೀರಭದ್ರೇಶ್ವರ ನಿಲಯ, ಮಾಜಿ ನಂ.47, ಹಾಲಿ ನಂ.784, 1ನೇ ಮುಖ್ಯರಸ್ತೆ, 2ನೇ ಅಡ್ಡರಸ್ತೆ, ಮುನೇಶ್ವರ ಬಡಾವಣೆ, ಲಗ್ಗೆರೆ, ಪೀಣ್ಯ ಅಂಚೆ, ಬೆಂಗಳೂರು-560058, ಈ ವಿಳಾಸದಲ್ಲಿ ವಾಸವಾಗಿದ್ದು ಸದರಿ ನನ್ನ ಕಕ್ಷಿದಾರರಾದ ಜಗದೀಶ್ ರವರು ಬೆಂಗಳೂರು ಉತ್ತರ ತಾಲ್ಲೂಕು, ಯಶವಂತಪುರ ಹೋಬಳಿ, ದೊಡ್ಡಬಿದರಕಲ್ಲು ಗ್ರಾಮದ ಖಾತ ನಂ.3, ಅಸೆಸ್‌ಮೆಂಟ್ ನಂ.76/5 ರಲ್ಲಿರುವ 8ನೇ ನಂಬರ್ ಸ್ವತ್ತಿನ ಪೈಕಿ ಪಶ್ಚಿಮಾರ್ಧ ಭಾಗದ ಸ್ವತ್ತು ದಿನಾಂಕ : 13-09-2004 ರಂದು ಬೆಂಗಳೂರು ಉಪ-ನೋಂದಣಾಧಿಕಾರಿಯವರ ಕಛೇರಿಯಲ್ಲಿ, 1ನೇ ಪುಸ್ತಕ, BLND61 ನೇ ನಂಬರ್ ಸಿ.ಡಿ. ಯಲ್ಲಿ ದಾಖಲಾಗಿ, B L N - 1-26144-2004-05 ನೇ ನಂಬರಾಗಿ ನೋಂದಣಿಯಾಗಿರುವ ಶುದ್ಧಕ್ರಯಪತ್ರ ಮೂಲಕ ಶ್ರೀಮತಿ. ಗೌರಮ್ಮ ರವರಿಂದ ಶ್ರೀಮತಿ. ದೇವಿಕ ರವರಿಗೆ ಬಂದಂತಹ ಅಸಲಿ ಶುದ್ಧಕ್ರಯಪತ್ರವು ಅಚಾತುರ್ಯವಾಗಿ ಕಳೆದುಹೋಗಿರುತ್ತದೆ. ಕಳೆದುಹೋದ ನಂತರ ದಿನಾಂಕ : 12-03-2026 ರಲ್ಲಿ ಕರ್ನಾಟಕ ರಾಜ್ಯ ಪೊಲೀಸ್ ಇಲಾಖೆಯ ಈ ಲಾಸ್ಟ್ ರಿಪೋರ್ಟ್ ನಂ. 2104929/2026 ಮುಖೇನ ಕಳೆದು ಹೋದ ಶುದ್ಧಕ್ರಯಪತ್ರವನ್ನು ಕಳೆದುಹೋಗಿದೆ ಎಂದು ದೂರು ದಾಖಲಿಸಿದ್ದು, ಇಲ್ಲಿಯ ತನಕ ನನ್ನ ಕಕ್ಷಿದಾರರ ಕ್ರಯಪತ್ರವು ಸಿಕ್ಕಿರುವುದಿಲ್ಲ. ಆದ ಕಾರಣದಿಂದ ಪತ್ರಿಕಾ ಪ್ರಕಟಣೆಯ ಮೂಲಕ ಸಾರ್ವಜನಿಕ ಪ್ರಕಟಣೆಯನ್ನು ಮಾಡಿರುತ್ತೇವೆ. ಈ ಕ್ರಯಪತ್ರ ಸಿಕ್ಕಿದ ಕೂಡಲೇ ಕೆಳಗೆ ಕಂಡ ವಿಳಾಸಕ್ಕೆ ಸಂಪರ್ಕಿಸಬೇಕೆಂದು ಕೋರುತ್ತೇನೆ.

ಷೆಡ್ಯೂಲ್ ವಿವರ

ಬೆಂಗಳೂರು-560058, ಈ ವಿಳಾಸದಲ್ಲಿ ವಾಸವಾಗಿದ್ದು ಸದರಿ ನನ್ನ ಕಕ್ಷಿದಾರರಾದ ಜಗದೀಶ್ ರವರು ಬೆಂಗಳೂರು ಉತ್ತರ ತಾಲ್ಲೂಕು, ಯಶವಂತಪುರ ಹೋಬಳಿ, ದೊಡ್ಡಬಿದರಕಲ್ಲು ಗ್ರಾಮದ ಖಾತ ನಂ.3, ಅಸೆಸ್‌ಮೆಂಟ್ ನಂ.76/5 ರಲ್ಲಿರುವ 8ನೇ ನಂಬರ್ ಸ್ವತ್ತಿನ ಪೈಕಿ ಪಶ್ಚಿಮಾರ್ಧ ಭಾಗದ ಸ್ವತ್ತು, ಚೆಕ್ಕುಬಂಧಿ : **ಪೂರ್ವಕ್ಕೆ :** ಇದೇ ನಂಬರ್ ಪೈಕಿ ಉಳಿಕೆ ಪೂರ್ವಾರ್ಧ ಭಾಗದ ಸ್ವತ್ತು, **ಪಶ್ಚಿಮಕ್ಕೆ :** 9ನೇ ನಂಬರ್ ಸ್ವತ್ತು, **ಉತ್ತರಕ್ಕೆ :** ಬೇರೆಯವರ ಸ್ವತ್ತು, **ದಕ್ಷಿಣಕ್ಕೆ :** ರಸ್ತೆ, ಈ ಮಧ್ಯೆ ಇರುವ ಪೂರ್ವ ಪಶ್ಚಿಮ : 21-0 ಅಡಿಗಳು, ಉತ್ತರ ದಕ್ಷಿಣ : 28-0 ಅಡಿಗಳು.

ಪಿ.ಆರ್. ಧನಂಜಯ ವಕೀಲರು
ನಂ.120 & 123, ಶ್ರೀ ಲಕ್ಷ್ಮಿ ನಿಲಯ,
2ನೇ ಎ ಮುಖ್ಯರಸ್ತೆ, ಭೈರವೇಶ್ವರ ನಗರ, ಲಗ್ಗೆರೆ,
ಬೆಂಗಳೂರು-560058. ಮೊಬೈಲ್ ನಂ.9242164578

All the news.
In just a click.
Log to www.newindianexpress.com
THE NEW INDIAN EXPRESS

IN THE COURT OF THE HON'BLE CITY CIVIL AND SESSIONS JUDGE, (CCH-63) AT BANGALORE

O. S. No. 3440 of 2025

Between: Karnataka Bank Ltd., R. T. Nagar Branch **...Plaintiff**
And
Mrs. Veena & Another .....Defendant/s
To:
1. Mrs. Veena W/o. Nandakumar, Major Residing at : No.58, Ground Floor, 1st Cross, Manorayanapalya, R. T. Nagar Post, Bengaluru, Bengaluru Urban - 560 032.
2. Mrs. Malathi K., W/o. Keshavan, Major, Residing at : No. 151, 2nd Cross, Birappa Garden, Chamundi Nagar, R. T. Nagar Post, Bengaluru, Bengaluru Uraban - 560 032.
...Defendants

NOTICE/ SUMMONS TO THE DEFENDANT No. 1 & 2

Whereas, the above named Plaintiff has instituted a suit against you for recovery of a sum of **Rs.2,39,685.23** (Rupees Two Lakhs Thirty Nine Thousand Six Hundred Eighty Five and Paise Twenty Three only) from the Defendants jointly and severally together with court costs and future normal interest at the rate of 20.00% (i.e., 18.00% PA +2.00% PA of penal interest) compounded monthly, from 15.04.2025 to till realization in full and thereby direct the defendants to pay the said sum.

You are hereby summoned to appear before this court on **02.06.2026 at 11.00 A.M.** in person or through advocate/pleader to answer the questions to the same failing which the suit will be heard and determined as Ex-parte. Given under my hand and the seal of the Court, dated this the 23.04.2026.

By Order of the Court
Sd/- Senior Sheristedar,
City Civil Court, Bengaluru

Advocate for Service :
Nithin Chandra M
Advocate and Legal Consultant, No. 10/6, Ground Floor, 2nd Main, 5th Cross, KHM Block, 5th Cross,Opp. Hotel Shanthi Sagar, R. T. Nagar, Bangalore - 560 032.

IN THE COURT OF THE XX ADDL CIVIL AND SESSIONS JUDGE AT BANGALORE

P & Sc. No. 662 of 2025.

PETITIONERS:
1. SMT. R.NAGAMANI, W/o C.Sitaram, Aged about 75 years, Residing at No. 116, 4th Main Road, 9th Cross, Malleshwaram, Bangalore-56 0003. 2. SMT. R.USHA RANI, W/o K.R. Muralidhar, Aged about 69 Years, Residing at No.233, I Main Road, Canara Bank Colony, Nagarabhavi, Bangalore-72. 3. SRI. VIJAYA PRAKASH, W/o Late R. Bhanu Prakash, Aged about 64 Years, Residing at No.3, Dakshayini Enclave, 25-25-1, 15th Main Road, 8th Cross, J.C.Nagar, Kurubarahalli, Mahalakshmipuram, Bangalore -560 086. 4.SRI.K.R.NAGARAJ, S/o K. Ramaswamy, Aged about 89 Years, Residing at No. 141, Shreyas, 5th Main, I Cross, Shankar Nagar, Bangalore-560 096. 5. SMT. SUMA RAMAMURTHY, S/o K.Ramamurthy, Aged about 84 Years, Residing at No. 73/76, Vijaya Nagara, 4th Stage, 4th Phase, 4th Cross, Mysore- 570 017. 6. SMT. K.R.ARYAMBA, W/o A.K. Srikanta, Aged about 78 Years, Residing at No. 1234, 11th Main, West of Chord Road, Near Nandini Theatre, Mahalakshmipuram, Bangalore-86
7. SMT.KUSUMA, W/o Late T.V.Sathyanarayana, Aged About 73 Years, Residing at No. 78/3, Siri Sampada, I Main Road, 3rd Cross, Doctor Layout, Simha, Chikkalasandra, Subramanayapura, Bangalore-560 061 Petitioner No. 1, 3 to 7 are represented by their SPA Holder Petitioner No.2 SMT. R.USHA RANI, W/o K.R.Muralidhar, Aged about 69 Years, Residing at No.233, I Main Road, Canara Bank Colony, Nagarabhavi, Bangalore-560072

....VS-. ...RESPONDENT

State Bank Of India Bangalore City Branch,J. C road Bangalore-560 002. Represented By Its Manager

NOTICE TO GENERAL PUBLIC

WHEREAS, the above named petitioners have petition Under Section 372 of the Indian Succession Act for grant of succession certificate in favour of petitioner No.2 in respect of schedule Items. The below mentioned schedule items pertaining to Late R.Geetha who expired on 25.4.2021, who is the sister of Petitioner No.1 and 2 and sister in law of Petitioner No.3(Sister of Husband of Smt.R.Geetha) and sister in law of Petitioner No.4 to 7. Interested parties are hereby called upon to appear before this Court in person or by a pleader duly instructed on 9th July 2026 at 11.00 . inform to show cause against the petitioners failing which wherein the appearance will be hear and delivered as Exparte.

SCHEDULE ITEMS

Term deposit receipt bearing No.7400027808-09 dated 10.12.2020 deposited in State Bank of India and SB Account bearing No.6400060637, Bangalore City Branch, J.C.Nagar, Bangalore-560 002- of State Bank of India.

Given under my hand and the seal of this Court on this day of 25th Apirl 2026,

By Order of the court Senior Shefistedar
City Civil Court, Bangalore
Advocate For Petitioner **Nagaraj, B.com., Llb.(spl),** Advocate no.5, 1 Floor, Sri. Panchamukhi Nilaya, 2nd Main Road, Matadahalli, R.t.nagar Post, Bangalore-560 032. M-9738314117

PUBLIC NOTICE

This is to inform the General Public that my client Mr. M.Eshwarachari, son of late Mahalingachari, has lost on 28.04.2026 original documents comprising of a sale deed dated 28.01.2005, registered as document No. BLN-1-47363/2004-2005, C.D No. BLND113, Sub Registrar, Bangalore North, pertaining to property bearing present No. 64, Assessment No. 22 and 29, Katha No, 172, measuring 59X 40 sq feet situated at Andrahalli Village. Yeshwanthpur Hobli, Bangalore North Taluk. Anyone having found the documents is requested to hand over the same to the undersigned.

Mr. Vishwanath Advocate, No. 55, Avenue Road, Near Kamath Hotel Bengaluru-560 002.
Mob. No.9448803046.

PUBLIC NOTICE

This is to notify the public at large that my clients have agreed to purchase the residential BDA Site bearing No.6769, PID No.6000061244, situated at Sector E, 7th Block, Nadaprabhu Kempegowda Layout, carved out of land bearing Survey No. 45/1, of Kommaghatta Village, Kengeri Hobli, Bengaluru South Taluk, Bengaluru City from its present owner Sri Vinay Umesh Patil, Son of Sri Umesh Patil, Residing at No. 1855/15, Janaka 3rd Main Road, 3rd Cross, Swami Vivekananda Badavane, Davangere - 577004. Any other concerned parties having any right, title, interest, claim over the Property to submit their objections in writing to the undersigned at the address given below by Registered Post Acknowledgment Due, within seven (7) days from the date of publication of this notice. If no objections or claims are received, it shall be presumed that there are no claims or objections against the said property. Any objections received there after shall not be considered.

PROPERTY SCHEDULE

All that piece and parcel of the residential Site bearing No. 6769, PID No. 6000061244, situated at Sector E, 7th Block, Nadaprabhu Kempegowda Layout, carved out of land bearing Survey No. 45/1, of Kommaghatta Village, Kengeri Hobli, Bengaluru South Taluk, Bengaluru City Measuring: East to West: 12 Meters; North to South: 09 Meters Totally measuring 108 Square Meters and bounded on the East by: Site No. 6789 & Site No. 6790; West by: 9 meters Road; North by: Site No. 6768; South by: Site no. 6770.

Mohan S., Advocate
Place: Bangalore # 43, "Nandi", Neharu Nagara,
Date:07.05.2026 Main Road,Seshadripuram
Bangalore-560 020. Ph: 98451 87034

THE ALL-NEW
TNIE
THE NEW INDIAN EXPRESS
APP
SCAN THE QR CODE TO DOWNLOAD THE APP
Google Play App Store
STAY UP-TO-DATE WITH THE LATEST NEWS

PUBLIC NOTICE

General Public is inform that, **Mr.Waseem Akram S/o Mr.Mahaboob Basha,** being absolute owner of property bearing No.46/129, Situated at Bellahalli Village, Yelahanka Hobli, Bangalore North Taluk, now under the jurisdiction of Bangalore North City Corporation (erstwhile BBMP) Ward No.5-Jakkur, Bangalore, Bangalore, Measuring East to West 28 Feet, and North to South 25 Feet, in totally measuring 700 Sq.Feet., along with 1 Square A.C.Sheet Roofed house constructed thereon, and bounded on the: East by: Property of Mr.Muniyappa, West by: Property of Mr.Venkatappa, North by: Common Passage and South by: Road, has intended to obtain financial assistance over the said property from banks/ financial companies.

Any person/s/ institutions claiming to have any right, title, interest, charge, lien or minor claims whatsoever over the said property may lodge his/ her/their/its claim to the undersigned with documentary proof within **Seven (07) days** of this publication, failing which it will be deemed that no other person/s/institutions have any claim, demand, right, interest or title by way of previous sale or agreement to sell or mortgage or objections to finance the said property, as if there is no such claims.

Sri.Prashanth.Kumar.K BA LLB
"LEX FACTUM", Advocate and Legal Consultant, No.690, 2nd Floor, 36th Cross, 11th Main, Rajajinagar 2nd Block, Bangalore-560 010.

PUBLIC NOTICE

This is to bring to the notice of the general public that our client **Smt.Morthala Sunita W/o Sri.Morthala Mallareddy** is intending to purchase the schedule property from **Mr.Kamireddy Srinivasulu Reddy S/o Sri.Chinnapa Reddy & Mr.M.Narayana Reddy S/o Sri.Madhava Reddy;** person/s objecting for the proposed purchase or are having any right, title, interest or any type of claim over the scheduled property is hereby called upon to file their objections/ claims what so ever along with documentary proof on or before **7 days** from the date of publication of this notice with the under mentioned advocate failing which; our clients shall proceed and complete the sale transaction with the above stated person.

SCHEDULE PROPERTY

All that piece and parcel of the Residential Building bearing **Site No.2,** BBMP **e-PID No. 1248764783** carved out of converted land bearing Survey No.70, BBMP Katha No.2876/356/Sy70 (converted for non-agricultural residential use as per conversion order bearing No.BDS.ALN(E)SR.74/2003-04 dated 15.09.2003 issued by the Special Deputy Commissioner, Bengaluru District, Bengaluru) situated at **Doddanekkundi Village, K.R.Puram Hobli, Bengaluru East Taluk (earlier known as Bengaluru South Taluk) Bengaluru,** measuring, East to West 30 feet and North to South 70 feet totally measuring 2100 Square feet, now within the limits of BBMP and bounded on the :-

East by : Site No. 3; West by : Site No. 1; North by : Residential Apartment; South by : Road;

C.K.V.K. LAW ASSOCIATES
Mr. VENKATESH CHANDRAN M.A., L.L.B.
Advocates & Legal Consultants Bangalore-43
M : 9845846428, 9108784843, 080-48658774
E- Mail: rvlaw.76@gmail.com

PUBLIC NOTICE

My Clients have purchased sites No.10, 11, 12, 13, 14, 15, 18, 21, 24, 25, 36, 37, 38, 39, 40, 58, 68, 111, 117 and site No.118, formed in land bearing Sy.No. 29/1, 10/2, 29/2, 12/1 situated at Honnasandra Village, Yantaganahalli Grama Panchayath, Kasabha Hobli, Nelamanagala Taluk, Bangalore Rural District, from Smt. Sadineni Kavitha W/o A. Shekar Babu and Sri. Nadedal Shivakoteshwara Rao, above mentioned sites under 19 different registered sale deeds all dated 24.5.2024, all the sale deeds were registered before the Senior Sub-Registrar, Nelamanagala, further vendors of my clients have misplaced their original title deeds (Sale deeds) related to the survey numbers, 29/1, 10/2, 29/2, 12/1, some third parties misusing the original Sale Deeds, and got created some documents in respect of the said land traying to sell the lands and sites, If any person/s found the Original Sale Deeds related to schedule property, please come forward with in a period of 7 days from the date of publication of this notice and hand over the same to the under signed, will be suitably rewarded. If anyone has already carried out any transaction or any transaction is in the process of being carried out using the missing document, kindly inform the undersigned advocate in writing at the below mentioned address within 07 days from this paper publication. Else there won't be any further claims from thereon. And further that the general publics are hereby not to deal with the schedule property with any fraudulent documents.

SCHEDULE PROPERTY

All that piece and parcel of sites No.10, 11, 12, 13, 14, 15, 18, 21, 24, 25, 36, 37, 38, 39, 40, 58, 68, 111, 117 and site No.118, formed in land bearing Sy.No. 29/1, 10/2, 29/2, 12/1 situated at Honnasandra Village, Yantaganahalli Grama Panchayath, Kasabha Hobli, Nelamanagala Taluk, Bangalore Rural District,

DIVAKARA
Advocate and Consultants
Office at No.70, 1st Floor, No.70, 15th Cross, 6th A Main Road, J.C. Nagara, Bangalore-560086. Ph.No. 9845309404
E-Mail : divakar.yashu@gmail.com

Government of Karnataka
KARNATAKA SCHOOL EXAMINATION AND ASSESSMENT BOARD

6th Cross, Malleshwaram, Bengaluru-560 003
Ph: 080-23349434, e-mail: dpikseab@gmail.com
No: KSEAB/DPIE/B4(OTR)/1/2026-BSEC/90135 Date: 08.05.2026

e-TENDER NOTIFICATION

The Director, Examinations, Karnataka School Examination and Assessment Board, hereby invites tenders from eligible bidders for the **"Supply of various types of pre-printed pass certificates, along with, resizing/portrait orientation/ cropping of photos, over printing of variable data of the same pertaining to 2026 S.S.L.C and Other exams"** as per K.T.P.P. Act 1999 and K.T.P.P. Rules, 2000 through e-procurement portal only.

Tender document may be downloaded from Board website **https://kseab.karnataka.gov.in** or e-procurement website **https://kppp.karnataka.gov.in** Tender commences on **08.05.2026,** Tender pre-bid meeting on **15.05.2026 at 11.30 AM** in the office of the Director, Exams, last date for submission **22.05.2026 at 5.00 PM,** opening of technical bid on **25.05.2026 at 11.30 AM,** opening of commercial bid tentatively on **27.05.2026 at 11.30 AM,** approximate value of tender is **Rs. 30,14,000/-,** tender EMD is **Rs. 60,280/-**. Further details can be obtained from the Board during office hours.

Sd/- Director, Exams.

ಕರ್ನಾಟಕ ರೂರಲ್ ಇನ್‌ಫ್ರಾಸ್ಟ್ರಕ್ಚರ್ ಡೆವಲಪ್‌ಮೆಂಟ್ ಲಿಮಿಟೆಡ್
KARNATAKA RURAL INFRASTRUCTURE DEVELOPMENT LTD.

(Formerly Karnataka Land Army Corporation Limited)
No.1106, 10th Main Road, RPC Layout, Vijayanagar, Bengaluru - 560040

No.EE-4/KRIDL/TENDER/2026-27/214 Dated:08.05.2026

E-TENDER NOTIFICATION

On behalf of Managing Director, KRIDL, Executive Engineer, BBMP Division-4, invites e-tender through Karnataka Public Procurement Portal (KPPP) for the works with Tender Reference No.(KRIDL/2025- 26/RD/WORK_INDENT 44/Call-2) under two cover system with Approximate Project cost for each works amounting to Rs.995.00 Lakhs and EMD Amount of Rs.13.50 Lakhs. Interested Contractors/Firms who wish to participate in the tender can view, download and apply only through KPPP https://kppp.karnataka.gov.in. The schedule of specified Tenders are as under;

Tender Publish Date	08.05.2026
Last date and time for online queries	11.05.2026, 17:00
Date and time for Pre-Bid Meeting	12.05.2026, 11:30
Last date and time for receipt of tender	15.05.2026, 17:00
Date of Opening of Technical Bid & Time	18.05.2026, 11:30
Date of Opening of Financial Bid & Time	26.05.2026, 11:30

For more information,visit **https://kppp.karnataka.gov.in.**

Sd/-
Executive Engineer-4
KRIDL, Bengaluru
DIPR/CP/574/CCL/2026-27

Bangalore Metro Rail Corporation Limited

(A Joint Venture of GoI & GoK)
e-Mail: contactus@bmrc.co.in Website: www.bmrc.co.in
No. BMRCL/Phase-II/TB-01 Date: 11.05.2026

TENDER NOTIFICATION

BMRCL invites E-Tenders through CPP Portal from suitably qualified, eligible, reputed and experienced Tenderers for **"The Construction of 220kV GIS Line Terminal Bay at KPTCL 220/66kV HBR layout GIS Station and 220 kV AIS Line Terminal Bay at 220/66kV Puttenahalli (DG plant) AIS Station in Bengaluru North Taluk, Bengaluru Urban District for arranging EHT (220kV) power supply to Nagavara 220/33kV RSS on Total Turnkey Basis".**

Cost of Tender documents (non-refundable): **INR 11,800 [10,000 + 1,800 (GST @ 18%)].** Online Sale of Documents: **From 13.05.2026 at 11:00 hrs until 11.06.2026 at 15:00 hrs** Submission of Tenders: **06.06.2026 from 11.00 Hrs (IST) to 11.06.2026 at 15.00 Hrs (IST).** Opening of Tenders: **12.06.2026 at 1500 Hrs (IST).** For further details, visit our website: **www.bmrc.co.in** from **13.05.2026.**

Sd/- Executive Director (Traction), BMRCL

GOVT. TOOL ROOM & TRAINING CENTRE

GTTC
Rajajinagar Industrial Estate, Bengaluru-560010. Ph: 080-23152118/119, 23384303, Fax: 080-23301683, Website: https://gttc.karnataka.gov.in

ELECTRONIC TENDER NOTIFICATION

e-Tender are invited for procurement Establishing a Global Compentency Centre (GCC) in Industrial Control System & Automation on Turnkey Basis located in Karnataka, GTTC/ MSDC/TENDER/ICS&ALab./BD-288/2025-26. Last date for uploading the offer **is on 10.06.2026.** For further details log on to the website : **http:/kppp.Karnataka.gov.in**

Help Desk Phone No. +91 9240214000, +91 80 68948777

Sd / -Tender Inviting Authority

Karnataka State Police Housing and Infrastructure Development Corporation Limited

(A Government of Karnataka Undertaking)
#59, Richmond Road, (Gen. K S Thimmaiah Road) Bengaluru-25
Phone: 080-25584102/25594893
e-Mail: eecontractksphc@gmail.com | Website: www.ksphc.org

No.EE/KSPH&IDCL/CNT/Tender/02/2026-27/06/174 Dated:08.05.2026

SHORT TERM NOTICE INVITING TENDER

KSPH & IDCL invites online tender as per KTPP 2000 Act & as per Standard Tender Document through KPPP **https://kppp.karnataka.gov.in** for the following work:

Providing Man Power Services to KSPH & IDCL For the Financial Year 2026-27.	**Services**

Interested eligible Contractors / Agencies may participate in the Tendering Process. The details such as Tender fee, EMD, Tender documents etc., are available on KPP Portal from 08.05.2026 onwards.

"KSPH & IDCL reserves the right to accept or reject any or all tender without assigning any reasons."

Note: Henceforth any changes / modifications in the tender will be updated only on KPPP.

Sd/-
Executive Engineer-Contracts
DIPR/CP/573/CCL/2026-27

Government of Karnataka
Minor Irrigation and Ground water Development Division, Chitradurga

NO.EE/MI&GWD DIV/CTA/PB1,2/SHORT TERM E-TENDER NOTIFICATION: 04/2025-26 DATE:14-07-2025.

SHORT TERM E-TENDER NOTIFICATION

K.W.-1,2, 3 & 4 (TWO COVER SYSTEM)

Item rate tender in Two cover system as per KTPP act-2000 with latest amendments is invited from the eligible contractors registered in KPWD (KW2, 3 & KW4) (Minimum amount put to Tender-Rs-3.50 Lakhs and Maximum amount put to Tender Rs-240.16 Lakhs)for the 12 works through KPPP-procurement portal.

Tender documents may be downloaded from KPPP-Portal website :https://kppp.karnataka.gov.in from 07-05-2026 Last Date & Time for enquiries about tende15-05-2026 upto 5.30 P.M., Last Date for submission of Tenders 16-05-2026 upto 4.00 P.M. Opening of Technical bid Date: 18-05-2026 after 4.30 P.M (If possible). Opening of Finanical bid Date 19-05-2026 after 4.30 P.M (If possible). Tenders may be submitted along with EMD and tender fee (Mode of payment should be online only as prescribed in website). Amount mentioned in KPPP-portal is final for the amount put to tender & the E.M.D. Additional Information regarding works may be obtained from the Division Office during office hours & from KPPP-Portal help desk No+91-8046010000+91-8068948777 & support@eprochelpdesk.com

DIPR/CTA/KSMCA/ 92/2026-27

Sd/- Executive Engineer, MI, Chitradurga

PUBLIC NOTICE

This is to inform that our "Proposed Residential Development" Project at Sy. No 27/1, 27/2, 27/3, 27/5, 27/8, 28/1 & 29/3 at Kada Agrahara Village, Sarjapura Hobli, Anekal Taluk, Bengaluru, Karnataka by M/s. Godrej Properties Limited has been accorded with Environmental clearance (EC) file no. SEIAA 104 CON 2026 dated 07.05.2026 received from Karnataka SEIAA.

The Environmental Clearance is available in physical copy at the Karnataka State Pollution Control Board and in soft copy on the website of the State Environment Impact Assessment Authority, Karnataka, at http://parivesh.nic.in/

MUTHOOT FINCORP LTD. | GOLD AUCTION NOTICE

Regd. Office: Muthoot Centre, TC No 27/3022, Punnen Road, Thiruvananthapuram, Kerala, India - 695001. CIN : U65929KL1997PLC011518, Ph: +91 471 4911400, 2331427.

Notice is hereby given for the information of all concerned that gold ornaments pledged with under mentioned branches of the company for the period upto 30.06.2025 & All other 6 months tenure gold loans up to 30.09.2025 and EMI gold loans due up to 31.03.2026.Also those gold loans where interest is due and not paid up to 31.03.2026 are also included in this auction. Which were overdue for redemption and which have not been redeemed so for in spite of repeated notices will be auctioned on 11.06.2026 from 10 am onwards.

BANGALORE - RURAL DISTRICT - DEVANAHALLY: 0876002310, 0876002351, 0876002359, 0876002378, 0876002389, 0876002411, 0876002420, 0876002429, 0876002523, 0876002583, 0876002612, 0876002621, 0876002699, 0876002916, 0876003139. **DOBBSPET:** 2026000917, 2026001090, 2026001110, 2026001131, 2026001156, 2026001234, 2026001298, 2026001344, 2026001453, 2026001478, 2026001485, 2026001884, 2026002017, 2026002057, 2026002324. **DODABALAPUR:** 1154003149, 1154003195, 1154003234, 1154003308, 1154003328, 1154003380, 1154003413, 1154003537, 1154003547, 1154003568, 1154003602, 1154003695. **HOSKOTE:** 0807003558, 0807003731, 0807003818, 0807003896, 0807003911, 0807003970, 0807003973, 0807003983, 0807003986, 0807003988, 0807004078, 0807004193, 0807005061. **HOSKOTE-KRISHNAPPA COMPLEX:** 3248002276, 3248002335, 3248002346, 3248002421, 3248002423, 3248002471, 3248002525, 3248002547, 3248002969, 3248003119. **MADANAYAKANA HALLI:** 1865002289, 1865002299, 1865002442, 1865002454, 1865002537, 1865002567, 1865002593. **NELAMANGALA:** 0783002531, 0783002561, 0783002619, 0783002707, 0783002770, 0783002800, 0783002839, 0783002870, 0783003042, 0783003130, 0783003154, 0783003161, 0783003197, 0783003341. **SULIBELE-HOSKOTE:** 4253000989, 4253001014, 4253001356, 4253001478, 4253001720, 4253001728.

Auction will be conducted at respective branches. please note if the auction does not get completed on the same day due to any reasons, the same will be conducted on 22.06.2026 at 10.00 am onwards at BANGALORE DISTRICT - INDIRA NAGAR: FIRST FLOOR, NARAYANA REDDY BUILDING , 22/23,, CMH ROAD OPP METRO PILLER 93, BESIDELAKSHMIPURAM GREAVIARD , BANGALORE, KARNATAKA , 560008 .The bidders are requested to produce photo id card ,Pan card .The successful bidder should transfer the money through RTGS.

MUTHOOT FINCORP LTD

REPCO HOME FINANCE LIMITED

ARB-Bangalore : No.109, First Floor, A-Wing, Mittal Tower, M.G.Road, Bengaluru-560001

NOTICE TO THE BORROWERS / GUARANTORS

Notice U/s 13(2) of Securitisation and Reconstruction of Financial Assets and Enforcement of Security Interest Act, 2002

Borrower: Mrs.Suma K, W/o.Mr.Ramakrishnappa, No.93, Siddeshwara Nilaya, Behind Gayathri Temple, K R Puram, Bangalore- 560036 **Also at,** M P Juice and Lassi Centre, TAPCMS Building, Old Madras Road, K R Puram, Bangalore- 560036 **Also at,** Site No.50, BBMP Khatha No.48/4/50, Old No.112, Hoodi Village, Ayyappa Nagar, 1st Main Road, 2nd Block, Devasandra, K.R.Puram, Bangalore – 560 036. **Co Borrower: Mr.Ramakrishnappa,** S/o Mr.Hanumanthappa, No.93, Siddeshwara Nilaya, Behind Gayathri Temple, K R Puram, Bangalore- 560 036. **Also at,** M P Juice and Lassi Centre, TAPCMS Building, Old Madras Road, K R Puram, Bangalore- 560 036. **Also at,** Site No.50, BBMP Khatha No.48/4/50, Old No.112, Hoodi Village, Ayyappa Nagar, 1st Main Road, 2nd Block, Devasandra, K.R.Puram, Bangalore – 560 036. **Guarantor: Mr.S.Chethan Kumar,** S/o Mr. Singaiah, No.30, 2nd Cross, Gangothri Road, K R Puram, Bangalore- 560 036. **Also at,** Sanukha Computer Solutions Ltd, 215/2, Basavanapura Main Road, K R Puram, Bangalore- 560 036; **Demand Notice Date: 13.04.2026; NPA Date: 30.06.2017; Loan A/c.No. 2581890000275 (Old A/C.No. 1121890002980)** dated **27.06.2016** for ₹ **22,00,000/-** was sanctioned under the scheme of **Plot Loan; Amount Outstanding:** ₹ **80,45,602/-** with further interest from **10.04.2026** onwards and other costs thereon.

DESCRIPTION OF PROPERTY: All that piece and parcel of the **immovable property bearing Site No.50, BBMP Khatha No.48/4/50, Old No.112, situated at Hoodi Village, now called as Ayyappa Nagar, 1st Main Road, 2nd Block, Devasandra Main Road, K R Puram Hobli, BBMP Ward No.54, Bangalore East Taluk,** now under the limits of BBMP Bangalore measuring 1400 Sq ft, along with building to be constructed thereon. East to West: 35 Feet, North to South: 40 Feet. Bounded as below: East by: 20 Feet Road, West by : Site No.47, North by : Site No.49, South by: Site No.51.

As a security for the repayment of the said loan to Repco Home Finance Limited, you have executed a Loan Agreement and also created, an equitable mortgage by deposit of title deeds of the property detailed herein above:

Since you have defaulted in repayment of the loan. You are liable to pay the additional interest also. The Company issued notice under the Act on above mentioned date calling upon the above Borrowers / Co-borrowers / Guarantors to repay the above outstanding amount with further interest and costs thereon. The notice sent to all of you by Regd. Post. with Ack. Due. We regret to note that you have committed defaults in the repayment of loan and committed serious irregularities in the operation of the account. We have Classified your account as Non-Performing Asset you are liable to pay the amount mentioned above. We hereby call upon you, to pay the aforesaid amount due within 60 (SIXTY) days from the date of this notice, failing which the Company shall take over the possession of secured assets mortgaged to us under the power conferred to us under the Securitisation & Reconstruction of Financial Assets and Enforcement of Security Interest Act, 2002, wherein the Repco Home Finance Limited, is empowered to take possession of the secured assets including the right to transfer by way of lease, assignment of sale, take over the management of the secured assets, appoint any person to manage the secured assets from you and adjust the above sale proceeds towards the debt due from you.

We draw your attentions to Sec 13 (8) of the Securitisation Act as per which, no further steps shall be taken for transfer or sale of the secured asset, if the dues of the secured creditor together with all costs, charges and expenses incurred by secured creditor are tendered by you at any time before the date fixed for sale or transfer of the secured asset.

Date: 09.05.2026 **Authorised Officer, Repco Home Finance Ltd.**

ಕರ್ನಾಟಕ ಸರ್ಕಾರ
ಕಾರ್ಯನಿರ್ವಾಹಕ ಇಂಜಿನೀಯರರು, ಲೋಕೋಪಯೋಗಿ
ಇಲಾಖೆ ವಿಭಾಗ ಬಾಗಲಕೋಟ ಇವರ ಕಛೇರಿ.

ಸಂಖ್ಯೆ:ಲೋಇ:ಬಾವಿ:ಪಿಬಿ:ಕೆಡಬ್ಲು:2026–27/00456 ದಿನಾಂಕ: 07–05–2026.

–: ಟೆಂಡರ ಪ್ರಕಟಣೆ:

ಕರ್ನಾಟಕ ಸಾರ್ವಜನಿಕ ಸಂಗ್ರಹಣೆಗಳಲ್ಲಿ ಪಾರದರ್ಶಕತೆ ಆದ್ಯಾದೇಶ 1999–2000ರ ಪ್ರಕಾರ ಆ್ಯಕ್ಟ 2000ರ ನಿಯಮದಂತೆ ಸ್ಟಾಂಡರ್ಡ ಬಿಡ್ ಡಾಕ್ಯುಮೆಂಟ ಕೆ/ಡಬ್ಲೂ–1,2,3,4 ನಿಯಮದನ್ವಯ ಕರ್ನಾಟಕ ಲೋಕೋಪಯೋಗಿ ಇಲಾಖೆಯಲ್ಲಿ ನೊಂದಾಯಿತರಾದ ಅರ್ಹ ಗುತ್ತಿಗೆದಾರರಿಂದ KPPP ಪೋರ್ಟಲ್ ಮುಖಾಂತರ ಬಾಗಲಕೋಟ ವಿಭಾಗದ ಕಾಮಗಾರಿಗಳ ಟೆಂಡರ ಅಹ್ವಾನಿಸಲಾಗಿದೆ.

ವರ್ಕ ಇಂಡೆಂಟ್ ನಂ:ಸಾಮಾನ್ಯ:33734/Call-2, 35335, 31115, 31110, 34514, 31106, 31111, 31113, 31116, 31119, 31117, 30576/Call-2, 33689, 33291, 35881, 36011. CAT-IIA: 35597, SC: 35476, 35371, ST: 35592

ಈ ಎಲ್ಲ ಕಾಮಗಾರಿಯ ಗರಿಷ್ಠ ಟೆಂಡರಗಿಟ್ಟ ಮೊತ್ತ ರೂ.997.00 ಲಕ್ಷ ಹಾಗೂ ಕನಿಷ್ಠ ಮೊತ್ತ ರೂ.18.00 ಲಕ್ಷಗಳ ವರೆಗಿನ ಕಾಮಗಾರಿಗಳಿಗೆ ಈ ಕೆಳಕಾಣಿಸಿದ ದಿನಾಂಕಗಳಂತೆ ಟೆಂಡರ ಅಹ್ವಾನಿಸಲಾಗಿದೆ.

ಅ)ಪ್ರೀ ಬಿಡ್ ಮೀಟಿಂಗ್:20–05–2026 ರಂದು ಬೆಳಿಗ್ಗೆ 11–30 ಘಂಟೆಯವರೆಗೆ ಬ) ಟೆಂಡರ ಆಕ್ಷೇಪಣೆಗಾಗಿ ನಿಗಧಿ ಪಡಿಸಿದ ದಿನಾಂಕ: 22–05–2026 ರಂದು ಸಂಜೆ 5–30 ಘಂಟೆಯವರೆಗೆ, ಕ)ಟೆಂಡರ ಸ್ವೀಕರಿಸುವ ದಿನಾಂಕ: 25–05–2026 ರಂದು ಸಂಜೆ 4–00 ಘಂಟೆಯವರೆಗೆ, ಡ) ತಾಂತ್ರಿಕ ಬಿಡ್ ತೆರೆಯುವ ದಿನಾಂಕ:26–05–2026 ರಂದು ಸಂಜೆ 4.30 ಘಂಟೆಯವರೆಗೆ, ಚ) ಆರ್ಥಿಕ ಬಿಡ್ ತೆರೆಯುವ ದಿನಾಂಕ:27–05–2026 ರಂದು ಸಂಜೆ 4.30 ಘಂಟೆಯವರೆಗೆ

ವರ್ಕ ಇಂಡೆಂಟ್ ನಂ: ಸಾಮಾನ್ಯ: 34511, 34512, 34513, Se1188

ಈ ಎಲ್ಲ ಕಾಮಗಾರಿಗಳ ಗರಿಷ್ಠ ಟೆಂಡರಗಿಟ್ಟ ಮೊತ್ತ ರೂ.200.00 ಲಕ್ಷಗಳ ವರೆಗಿನ ಕಾಮಗಾರಿಗಳಿಗೆ ಈ ಕೆಳಕಾಣಿಸಿದ ದಿನಾಂಕಗಳಂತೆ ಟೆಂಡರ ಅಹ್ವಾನಿಸಲಾಗಿದೆ.

ಅ)ಪ್ರೀಬಿಡ್ ಮೀಟಿಂಗ್ ದಿನಾಂಕ:14–05–2026 ರಂದು ಬೆಳಿಗ್ಗೆ 11.00 ಘಂಟೆಯವರೆಗೆ, ಅ)ಟೆಂಡರ ಆಕ್ಷೇಪಣೆಗಾಗಿ ನಿಗಧಿ ಪಡಿಸಿದ ದಿನಾಂಕ: 15–05–2026 ರಂದು ಸಂಜೆ 5–30 ಘಂಟೆಯವರೆಗೆ, ಬ) ಟೆಂಡರ ಸ್ವೀಕರಿಸುವ ದಿನಾಂಕ:16–05–2026 ರಂದು ಸಂಜೆ 4–00 ಘಂಟೆಯವರೆಗೆ, ಕ) ತಾಂತ್ರಿಕ ಬಿಡ್ ತೆರೆಯುವ ದಿನಾಂಕ:18–05–2026 ರಂದು ಸಂಜೆ 4.30 ಘಂಟೆಯವರೆಗೆ ಕ) ಆರ್ಥಿಕ ಬಿಡ್ ತೆರೆಯುವ ದಿನಾಂಕ:19–05–2026 ರಂದು ಸಂಜೆ 4.30 ಘಂಟೆಯವರೆಗೆ

ಈ ಎಲ್ಲಾ ಕಾಮಗಾರಿಗಳಿಗೆ ಸಂಬಂಧಿಸಿದ ವಿವರವಾದ ಮಾಹಿತಿಯನ್ನು ವೈಬ್‌ಸೈಟ್ ವಿಳಾಸ'http://kppp.karnataka.gov.in ರಲ್ಲಿ ಪಡೆಯಬಹುದು.

ಸಹಿ/–ಕಾರ್ಯನಿರ್ವಾಹಕ ಇಂಜಿನೀಯರರು,
ಲೋಕೋಪಯೋಗಿ ಇಲಾಖೆ ವಿಭಾಗ ಬಾಗಲಕೋಟೆ.

DIPR/BGK/RO-NO-22/KSMCA/2026-27

SOUTHERN RAILWAY

(CONSTRUCTION / ROAD SAFETY PROJECTS)

E-Tender Notice No. CAO-CN-RSP-ROB-2-2026, DATED: 04.05.2026

For and on behalf of The President of India, The Deputy Chief Engineer, Construction, Road Safety Projects, Southern Railway, Egmore, Chennai 600 008 invites e-tender for the following work(s) as per Notice Inviting Tender (NIT) in our portal **www.ireps.gov.in.** The tenderers/Contractors intending to apply for the tender needs to get enrolled in the portal **www.ireps.gov.in** and only online tenders will be accepted.

Sl. No.	Name of the work
1	**Tender No: CAO-CN-RSP-ROB-2-2026** **1. MAS Division - AJJ - JTJ** section- Proposed 1 x 7.0 x 3.6m RCC Pre-cast box subway at km 145/200-300 in lieu of existing LC No: 61 between Latteri and Kavanur stations (Air Push Method) **2. MAS Division -** Proposed 1 x 7.7 x 4.0m Pre-cast RCC box subway in lieu of existing LC No: 70 at km 165/400-500 between Valathoor and Melpatti stations (Air Push Method) **3. MAS Division - AJJ - JTJ** section - Proposed 1 x 7.70 x 3.6m Pre-cast RCC box subway at km 166/900 in lieu of existing LC No: 71 at km 167/0-100 between Valathoor and Melpatti stations (Air Push Method) **4. MAS Division - AJJ - JTJ** section - Proposed 1 x 7.00m x 3.66m RCC Pre-cast box subway in lieu of existing LC No: 74 at km 172/300-400 between Melpatti and Pachchakuppam stations (Air Push Method); Cash Value (₹) : **178712668**; Closing Date and Time: **27.05.2026 at 15.00 hrs.**
2	**Tender No: CAO-CN-RSP-ROB-03-2026** Proposed 2 Lane Road Over Bridge in lieu of LC No.376 along with LUS at Km 455/800-900,1 x 42.0m steel Bow string girder between Vellanur and Pudukottai Stations.; Cash Value (₹) : **115951223**; Closing Date and Time: **27.05.2026 at 15.00 hrs.**
3	**Tender No: CAO-CN-RSP-ROB-04-2026** Proposed Road Over Bridge in lieu of Exg. LC No.16 at km19/100 1 x 44m EFF span steel Composite Girder near Pasur Railway Station Yard.; Cash Value (₹) : **104992855**; Closing Date and Time: **27.05.2026 at15.00 hrs.**
4	**Tender No: CAO-CN-RSP-ROB-05-2026** SALEM DIVISION - Proposed Construction of Road Over Bridge at Rly.km 7/100-200 in Lieu of Existing LC no. 4 at KM 6/800-900 between Coimabatore North and Karamadai Stations in Coimbatore - Mettupalayam Section) along with Pedestrian Subway.; Cash Value (₹) : **211877669**; Closing Date and Time: **27.05.2026 at 15.00 hrs.**
5	**Tender No: CAO-CN-RSP-ROB-6-2026** MDU Division - VPT - MEJ section - Proposed Construction of Road Over Bridge in lieu of existing LC No: 424 at km 565/100-200 with 1x42m clear span steel bowstring girder between Sattur and Nalli station along with limited use subway.; Cash Value (₹) : **148066898**; Closing Date and Time: **27.05.2026 at 15.00 hrs.**

For further details, please refer to website portal **www.ireps.gov.in** or contact Office of the Chief Administrative Officer, Construction, Road Safety Projects, Southern Railway, E.V.R. High Road, Egmore, Chennai - 600 008.

Deputy Chief Engineer, Construction,
Road Safety Projects, Egmore, Chennai - 600 008.

NATIONAL HIGHWAYS & INFRASTRUCTURE DEVELOPMENT CORPORATION LIMITED

(A Government of India Undertaking — Ministry of Road Transport & Highways)

1st & 2nd Floor, Tower A, World Trade Centre, Nauroji Nagar, New Delhi - 110029

Website: www.nhidcl.com email: recruit.tech1@nhidcl.com

BUILDING INFRASTRUCTURE - BUILDING THE NATION

BHARATMALA ROAD TO PROSPERITY

RECRUITMENT NOTICE NO. 05/2026

NHIDCL invites ONLINE applications from eligible candidates for the following Posts in E2 Grade (IDA pattern) in Technical Cadre on Direct Recruitment basis:

Sl. No.	Name of Post & Pay Scale	Number of Posts	Upper Age Limit	(I) Essential Qualification & (II) Eligibility Criteria
1	Deputy Manager (Technical), Pay Scale: ₹ 50,000 -1,60,000 (IDA Pattern)	UR: 36, SC: 13, ST: 06, OBC: 22, EWS: 08, Total: 85 *Two (02) post out of 85 posts are horizontally reserved for PwBD as under (I) Deaf and Hard of Hearing- Cat (b) and (II) Locomotor disability [one Leg (OL), leprosy cured, dwarfism and acid attack victims- Cat (c)	Not exceeding 34 Years (as on closing date of application)	(I) Degree in Civil Engineering from any recognized University/ Institute; and (II) Must have qualified GATE (Civil Engineering) in any of the year, 2024/ 2025 / 2026) and obtain a valid GATE score

A. IMPORTANT DATES

- **Opening date of Online Application : 09.05.2026 (1000 Hrs.)**
- **Closing date of online application : 08.06.2026 (1700 Hrs.)**
- **Crucial date for determination of upper age limit shall be the closing date prescribed for the receipt of Online application**
- **Candidates are advised to regularly check the NHIDCL website for updates/addendum/abatement/corrigendum/ notices etc.**

How to Apply: Interested candidates are requested to visit company website at -**www.nhidcl.com** (Recruitment Portal) for submission of online Application.

For detailed advertisement including eligibility criteria, selection procedure, placements, reservations, age relaxations, job responsibilities, general instructions and other relevant details etc. visit **www.nhidcl.com** or refer to the full & detailed Advertisement published in Employment News dated 9th May, 2026.

GM (Recruitment)

BUILDING INFRASTRUCTURE, BUILDING THE NATION

cbc 37112/11/0002/2627

Canara Bank
A Government of India Undertaking

ARM Branch– II, 2nd Floor, Circle Office, Spencer Towers, No.86, M G Road, Bengaluru-560001.
Telephone numbers 080-25310181 – e-mail – cb6298@canarabank.com

SALE NOTICE FOR SALE OF IMMOVABLE PROPERTY
(Under Rule 8(6) of the Security Interest (Enforcement) Rules 2002)
E-Auction Sale Notice for Sale of Immovable Assets under the Securitisation and Reconstruction of Financial Assets and Enforcement of Security Interest Act, 2002 read with proviso to Rule 8 (6) of the Security Interest (Enforcement) Rules, 2002

Notice is hereby given to the public in general and in particular to the Borrower (s) and Guarantor (s) that the below described immovable property mortgaged/ charged to the **ARM Branch II, Bangalore of Canara Bank,** the possession of which has been taken by the Authorised Officer of will be sold on **27.05.2026 , "As is where is", "As is what is", and "Whatever there is"** basis for recovery of outstanding dues from below mentioned Borrowers. The Reserve Price and the Earnest Money Deposit is mentioned below. **(₹. in Lakhs)**

Sl. No.	Borrower Name/ Description of the movable / immovable assets	Total Liabilities as per Sale Notice	Description of Immovable Properties (Name of owner/mortgagor to be mentioned)	Auction Date & Time	Reserve Price & EMD	Incremental value at the Bid
1.	**(1) M/s Unisys Communications Pvt Ltd.,** No. 83, Behind BCR Public Shool Chikka Begur, Madiwal Post, Hosur Road, Bangalore-560068. **(2) Mr. V S Vijay Kumar, (3) Mrs. Prathiba Vijay Kumar, Both are residing at:** No. 8, 4th Cross, 4th Main Kumara Park (West) Sheshadripuram, Bangalore-560020. **(4) Mr. M Prabhakar,** No.605, Shanthi Park, 9th Block, Jayanagar, Bangalore-560069.	**Rs. 5,46,99,448.46 (Rupees Five crores forty six lakhs ninety nine thousand four hundred forty eight and forty six paisa only) plus further interest thereon from 03.05.2026 and other expenses**	**SCHEDULE "A" PROPERTY :** All that piece and parcel of the Western portion of Commercial Complex property presently bearing separate BBMP Municipal No.13/1 situated in 100 Feet Road, BTM Gurappana Palya, First Stage, Bruhat Bangalore Mahanagara Palike, Ward No.64-Gourappana Palya, Unique Property I.D.(P.I.D) No.:64-84-13/1, Bangalore , land measuring East to West : 30 Ft and North to South : 60 Ft in all about 1800 square feet together with building consisting of 1100 square feet Stilt Floor reserved for parking and other common amenities, Ground Flor consisting of 1100 square feet, First Floor consisting of 1100 Square feet and Second Floor consisting of 1100 square feet and bounded by :- East : - Property No.13 belonging to Smt.S.Dhanalakshmi, West: - Property No.15, Noth: - Property No.9 and 10 and South: - 100 Feet Road. The walls are built out of solid cement block with cement plastering with Vitrified flooring and R.C.C. Rooting, Steel windows and rolling shutter tor main entrance. It has electricity, common water facility and sanitary connections bult in the year 2008. **Schedule B:** All that Entire First Floor portion of Commercial Complex in Schedule "A" Property measuring 1466.66 square feet, of super built area and 33.33% equivalent to 600 Square Feet of undivided share, right, title and ownership in land described as Schedule "A" Property, with 2 (TWO COVERED CAR PARKINGS in Stilt Floor together with proportionate share in common areas, passages, lobbies, staircases and other areas of common use and the FIRST Floor portion is bounded: East : Open towards Property No.13 belonging to Smt.S.Dhanalakshmi, West : Open towards Property No.15, North : Open towards Property No.9 and 10, South: Open towards 100 Feet Road. The walls are built out of solid cement blocks with cement plastering having Vitrified flooring and R.C.C. Rooting, Steel windows and rolling shutter for main entrance. It has and rolling shutter for main entrance. It has electricity, common water facility and sanitary connections built in the year 2008. **Owner Name: Mr. Prabhakar**	**27.05.2026 from 1:00 p.m. to 3.00 p.m**	**Reserve Price Rs. 170.13 Lakhs** **EMD Rs. 17.02 Lakhs**	**Rs. 1,00,000/-**
2.	**1) M/s Lakshmi Biotech,** D-9/139 SFS 407, 4th Phase, New Town, Yelahanka, Bangalore-560064. **Also at**: 175/5, 10th cross, Thyagaraja nagar, Basavanagudi, Bangalore-560004. **(2) Mr. T Kullayi Reddy** S/o T Ramachandra Reddy, D-10, SCC Saphire Apartment, Ananthapura Gate, Yelahanka Bengaluru- 560064. **(3) Mrs. T Sunitha Lakshmi** W/o T Kullayi Reddy, D-10, SCC Saphire Apartment, Ananthapura Gate, Yelahanka, Bengaluru-560064. **And also at:** Flat No.415 & 416, S-LIG, First Floor, 35th Block, 5th Floor, Housing Board, Yelahanka New Town, Bengaluru-560064.	**Rs 10,67,33,211.10 (Rupees Ten Crore Sixty Seven Lakhs Thirty Three Thousand Two Hundred Eleven and Ten paisa only) plus further interest thereon from 25.02.2026 along with expenses, other charges, etc.**	2 No.s of residential Shirke LIG Flats located at 5th phase, Karnataka Housing Board, Yelahanka New Town, Bangalore-560064. **Details of flat wise is given below** Block No 35, Flat No 415, Floor 1st, SBA 269.1, Extent: Land measuring East to West 10.25 mts and North to South 11.00 mts Total 112.75 sq mts, Reserve Price: Rs. 5,02,225/-, EMD Amount: Rs. 50,222.50 Block No 35, Flat No 416, Floor 1st, SBA 269.1, Extent: Land measuring East to West 10.25 mts and North to South 11.00 mts Total 112.75 sq mts, Reserve Price: Rs. 5,02,225/-, EMD Amount: Rs. 50,222.50 Total, Rs.	**27.05.2026 01.00 PM to 03.00 PM**	**Reserve Price Rs.5,02,225/-** **EMD Rs 50,222.50**	**Rs. 25,000/-**

OTHER TERMS AND CONDITIONS : **(a)** Auction / bidding shall be only through "Online Electronic Bidding" through the website **https://baanknet.com/** Bidders are advised to go through the website for detailed terms before taking part in the e-auction sale proceedings. **(b)** The property can be inspected, with Prior Appointment with Authorised Officer. **(c)** The property will be sold for the price which is more than the Reserve Price and the participating bidders may improve their offer further during auction process. **(d)** EMD amount of 10% of the Reserve Price is to be deposited in E-Wallet of M/s PSB Alliance Private Limited (BAANKNET) portal directly or by generating the Challan therein to deposit the EMD through RTGS/NEFT in the account details as mentioned in the said challan. **(e)** After payment of the EMD amount, the intending bidders should submit a copy of the following documents/details on or before **26.05.2026,** to Canara Bank, ARM Branch II Bangalore by hand OR Email. **(i)** Demand Draft/Pay order towards EMD amount. If paid through RTGS/NEFT Acknowledgement receipt thereof with UTR No. **(ii)** Photocopies of PAN Card, ID Proof and Address proof. However, successful bidder would have to produce these documents in original to the Bank at the time of making payment of balance amount of 25% of bid amount. **(iii)** Bid Form. The intending bidders should register their names at portal **https://baanknet.com/** and get their User ID and password free of cost. Prospective bidder may avail online training on E- auction from the service provider, M/s.PSB Alliance (BAANKNET) - e- mail: support.baanknet@psballiance.com (f) EMD deposited by the unsuccessful bidder shall be refunded to them. The EMD/Sale proceeds shall not carry any interest. **(f)** Auction would commence at Reserve Price, as mentioned above. Bidders shall improve their offers in multiplies of **Sl.No.1 - Rs. 1,00,000/- & Sl.No.2 - Rs. 25,000/-.** The bidder who submits the highest bid (not below the Reserve price) on closure of 'Online' auction shall be declared as successful bidder. Sale shall be confirmed in favour of the successful bidder, subject to confirmation of the same by the secured creditor. **(g)** The successful bidder shall deposit 25% of the sale price (inclusive of EMD already paid), immediately on declaring him/her as the successful bidder and the balance within 15 days from the date of confirmation of sale by the secured creditor. If the successful bidder fails to pay the sale price, the deposit made by him shall be forfeited by the Authorized Officer without any notice and property shall forthwith be put up for sale again. This amount shall be deposited by way of Demand draft in favour of Authorized Officer, Canara Bank, ARM II Branch OR shall be deposited through RTGS / NEFT / Fund Transfer to credit of account of Canara Bank, ARM II Branch, A/c. No. 209272434, IFSC Code: CNRB0006298. **(h)** For sale proceeds of **Rs.50.00 Lakhs (Rupees Fifty lacs)** and above, the successful bidder will have to deduct TDS at a rate 1% or as applicable on the sale proceeds and submit the original receipt of TDS certificate to the bank. **(i)** All charges for Conveyance, Stamp Duty/GST/Registration Charges etc. As applicable shall be borne by the successful bidder only. **(j)** Authorised Officer reserves the right to postpone/cancel or vary the terms and conditions of the E-auction without assigning any reason thereof. **(k)** In case there are bidders who do not have access to the internet but interested in participating the E-auction, they can approach Canara Bank Circle office, Bengaluru or Canara Bank ARM II Branch, Bengaluru, who as a facilitating centre shall make necessary arrangements. **(l)** Bidder has to make due diligence and physical verification of property with regard to title, extent, area, dues, suits and cases etc. No claim subsequent to submission of bid shall be entertained by the bank. **(m)** After confirmation of sale, bidder's request cannot be accepted for refund of amount which is already paid and Bank will proceed as per SARFAESI Act.

For further details contact Authorised Officer, Canara Bank, ARM Branch-2- (9113092975, 8921102717, 9201460154, 9464534482, 8709675503 and 080-25310181) e-mail id – cb6298@canarabank.com OR the service provider M/s.PSB Alliance (BAANKNET) e- mail: support.BAANKNET@psballiance.com.

SPECIAL INSTRUCTION / CAUTION

Bidding in the last minutes/seconds should be avoided by the bidders in their own interest. Neither Canara Bank nor the Service Provider will be responsible for any lapses/failure (Internet failure, Power failure, etc.) on the part of the bidder or vendor in such cases. In order to ward off such contingent situation, bidders are requested to make all the necessary arrangements/alternatives such as back –up, power supply and whatever else required so that they are able to circumvent such situation and are able to participate in the auction successfully.

Date : 08.05.2026
Place: Bengaluru

Sd/- Authorised officer
Canara Bank

HDFC BANK LIMITED

Regd Office: HDFC Bank House, Senapati Bapat Marg, Lower Parel (West), Mumbai - 400013
Branch Office: HDFC Bank Ltd, HDFC House, No.51, Kasturba Road, Bengaluru-560 001
Tel:-080-41183000, CIN L65920MH1994PLC080618 Website: www.hdfcbank.com

SYMBOLIC POSSESSION NOTICE

Whereas the Authorised Officer of HDFC Bank Limited (erstwhile HDFC Limited having amalgamated with **HDFC Bank Limited** by virtue of a Scheme of Amalgamation approved by Hon'ble NCLT-Mumbai vide order dated 17th March 2023) (HDFC), under the Securitization And Reconstruction of Financial Assets and Enforcement of Security Interest Act, 2002 ("said Act") and in exercise of powers conferred under Section13 (12) read with Rule 3 of the Security Interest (Enforcement) Rules, 2002 issued Demand Notices under Section 13 (2) of the said Act, calling upon the following borrower(s) / Legal Heir(s) and Legal Representative(s) to pay the amounts mentioned against their respective names together with interest thereon at the applicable rates as mentioned in the said notices, within 60 days from the date of the said Notice/s, incidental expenses, costs, charges etc till the date of payment and / or realization.

Sr. No.	Name of Borrower (s) / Legal Heir(s) and Legal Representative(s)	Outstanding Dues	Date of Demand Notice	Date of Possession	Description of The Property
1	**Mr. Devananda C S (Borrower) Mrs. Nirmala (Co-Borrower)**	**Loan A/c Nos. 1) 634533003 Rs.25,45,335/- 2) 635497480 Rs.1,90,687/- Total Amount Rs.27,36,022/- (Rupees Twenty Seven Lakh Thirty Six Thousand Twenty Two Only) as on 31.12.2025**	**28.01.2026**	**08.05.2026**	**Composite Property:** All that piece and parcel of residentially converted land in Sy.Nos. 13/1, 13/3, 13/12(Old Sy. No.13/4), 13/5, 14/1, situated at Kammasandra Village, Attibele Hobli, Anekal Taluk, totally measuring 2 Acres 9½ Guntas (converted vide Order Nos.ALN(A)(A)SR.199/2006-07, dated 23.7.2009, dated B.DIS.ALN(A)SR.255/2004-05, dated 16.12.2004, ALN(A)(A)SR.58/2012-13, dated 4.6.2012, ALN(A)(A)CR.35/ 2015-16, dated 14.7.2015, ALN(A)(A)SR.251/2011-12, dated 5.3.2012, issued by the Deputy Commissioner, Bangalore District) and bounded on the: **East by :** Road and remaining land in Sy.No.13/5, **West by** :Land belongsto Sri.H. Muniyappa, **North by :** Land belongs to Sri. Chinnaswamy, **South by :** Land belongs to Sri. Ramaswamy, Smt. Sharadamma and Sri. Abbaiah. **Schedule C:** An undivided share, right, title and interest in the Composite Property measuring to an extent of 375 Sq. ft. proportion to the Schedule "D" Apartment. Schedule D**: A 2BHK** apartment bearing No.A-803, on the 8th Floor in the building known as **"PRAGATHI AMBER"** to be constructed in Composite Property, having a super built up area of **1250 Sq.ft.** (which is inclusive of the common walls between the apartments and proportionate share in the common areas) and with **Covered Car Parking Space in Basement/Ground Floor.**
2	**Mr. Tewari Prashant (Borrower)**	**Loan A/c Nos. 611648269 Rs.45,68,812/- (Rupees Forty Five Lakh Sixty Eight Thousand Eight Hundred and Twelve Only) as on 31.12.2025**	**03.02.2026**	**08.05.2026**	All that piece and parcel of the Residential **Flat No.WLK073/ Parking/s PSK16** having super built up area of 1221 sq. ft. approximately, constructed on the 7th Floor in Tower 'K' in the project known as **"WOODLAND HEIGHTS"** situated at DLF My Town, Rajapura Village, Jigani Hobli, Anekal Taluk, Bangalore Rural District, Bangalore.
3	**Mr. Mahesh M (Borrower) Mrs.Veena Kumari (Co-Borrower)**	**Loan A/c Nos. 1) 609619760 Rs.1,48,558/- 2) 619069903 Rs.1,50,396/- Total Amount Rs.2,98,954/- (Rupees Two Lakh Ninety Eight Thousand Nine Hundred and Fifty Four Only) as on 31.12.2025**	**03.02.2026**	**08.05.2026**	**Schedule A:** All that piece and parcel of the Residentially Converted Land bearing Sy.No.47/1, Bruhat Bangalore Mahanagara Palike Katha No.47/1/315, measuring 20.08 Guntas, (Converted vide Official Memorandum bearing No.ALN(S.B)(B.H) SR.115/2011-12, dated 9/4/2012, issued by the Special Deputy Commissioner, Bangalore District, Bangalore), situated at Chikkathoguru Village, Begur Hobli, Bangalore South Taluk, Bangalore and bounded as follows: **East by :** Munikrishnappa's Land in Sy.No.45/10 & Varthurappa's Land; **West by :** Chikkathoguru Main Road; **North by :** Munikrishnappa's Land, Munishamy Land in Sy.No.45/10, Padmavathi Land in Sy.No.47/6, Krishnappa Land in Sy.No.47/4; **South by :** Remaining Portion of the Land in Sy.No.47/1 belonging to Muninarayanappa and thereafter land belonging to Muniyappa; **Schedule B : 142 Sq.feet** undivided interest in the immovable property mentioned in Schedule 'A' above. **Schedule C:** Flat bearing **No.G08,** in Ground Floor, measuring **460 Sq. Feet** Super Built Up Area, containing Single Bed Room, with RCC Roofing, Vitrified Tiles Flooring, together with **One Covered Car Parking Space,** including proportionate share in common areas such as Passages, Lobbies, Staircase and lifts, in the proposed multistoried residential building constructed over Schedule 'A' Property known as **"S.L.V.NICE VIEW".**
4	**Mr. Sunil Kumar K R (Borrower)**	**Loan A/c Nos. 610315375 Rs.22,00,921/- (Rupees Twenty Two Lakh Nine Hundred and Twenty One Only) as on 31.12.2025**	**03.02.2026**	**08.05.2026**	All that piece and parcel of the Residential Flat **No.WLJ032 & Parking/s O-J-15** having super built up area of **1221 sq. ft.** approximately, constructed on the 3rd Floor in Block'J' in the project known as **"WOODLAND HEIGHTS"** situated at DLF My Town, Rajapura Village, Jigani Hobli, Anekal Taluk, Bangalore Rural District, Bangalore.
5	**Mr. Mulakala Chandra Shekhar (Borrower) Mrs. Rajani Devi Mulakala (Co-Borrower)**	**Loan A/c Nos. 1) 626098299 Rs.12,21,009/- 2) 636160111 Rs.3,74,845/- 3) 659428423 Rs.14,88,524/- 4) 668906916 Rs.1,35,356/- Total Amount: Rs.32,19,734 [Rupees Thirty Two Lakh Nineteen Thousand Seven Hundred and Thirty Four Only] as on 31.12.2025**	**12.01.2026**	**08.05.2026**	**Schedule A:** All that piece and parcel of the Residential Site bearing House List No.284/4/102/87, Katha Nos. 1065/102/87 and 1976/102/87 curved out of Sy No.102(New Sy No. 102/2) measuring East to West: 80 Feet and North to South: 60 Feet, in all measuring 4800 Square Feet Curved out of residentially Converted Land bearing Sy.No.102/2 (Vide Conversion Order No.BDS.ALN.SR(S)294/98-99 Dated 21.9.1999 issued by the Special Deputy Commissioner, Bangalore District, Bangalore) situated at 15th Cross, Neeladri Nagar, Electronic City, Doddathoguru Village, Begur Hobli, Bangalore South Taluk and bounded on the: **East by**: Property No.100, **West by** :Road, **North by**: Property No.88 And **South by** : Property No.86. Consisting of Car parking in the Basement, Ground, First, Second and Third Floors of Residential Apartment known and called as **"SAI PRIYA SERENITY".** **Schedule B: 290 Square Feet** of Undivided rights, share, title and interest in the Schedule 'A' Property. **Schedule C:** Residential Apartment bearing **Flat No.G2, 2BHK** in the Ground Floor having a total super built up area of 1140 Square Feet, along with One Covered Car Parking space in the basement of the Residential Apartment known as **"SAI PRIYA SERENITY"** constructed on Schedule 'A' Property, inclusive of proportionate share in common area such as passage, lobbies, stair-case, lift, terrace, set-back area and other areas of common use, Vitrified Tiles flooring, doors and windows are made of ordinary wood having amenities like Electricity, Water and Sanitary, etc. Bounded on: **East by:** Airspace Setback Area, **West by:** Flat No.G3 , **North by:** Flat No.G1, **South by:** Airspace Setback Area.

*with further interest as applicable, incidental expenses, costs, charges etc incurred till the date of payment and / or realization.

However, since the borrower/s mentioned hereinabove have failed to repay the amounts due, notice is hereby given to the borrower/s mentioned hereinabove in particular and to the public in general that the Authorised Officer/s of HDFC have taken Symbolic possession of the immovable property (ies) / secured asset(s) described herein above in exercise of powers conferred on him/them under Section 13 (4) of the said Act read with Rule 8 of the said Rules on the dates mentioned above.

The borrower(s) mentioned hereinabove in particular and the public in general are hereby cautioned not to deal with the aforesaid Immovable Property(ies) / Secured Asset(s) and any dealings with the said Immovable Property (ies) / Secured Asset(s) will be subject to the mortgage of HDFC.

Borrower(s) attention is/are invited to the provisions of sub-section (8) of section 13 of the Act, in respect of time available to redeem the secured asset/s.

Copies of the Panchanama drawn and Inventory made are available with the undersigned, and the said Borrower requested to collect the respective copy from the undersigned on any working day during normal office hours.

Date : 09.05.2026
Place : Bengaluru

Sd/-Authorised Officer
HDFC Bank Ltd. under SARFAESI Act, 2002

BANGALORE ELECTRICITY SUPPLY COMPANY LIMITED

(Wholly owned by Government of Karnataka undertaking)
(CIN-U04010KA2002SGC030438)

TENDER NOTIFICATION

(Through KPP Portal)

BESCOM invites tenders vide Enquiry No.: BESCOM/2026-27/SE0458 through KPP portal platform from eligible Bidders for **"Comprehensive Annual Maintenance Contract (CAMC) of Passive Components at BESCOM Data Center, HSR Layout, Bengaluru for 2 years"**.

Bid Documents available: 08.05.2026, 04:00 P.M. onwards. The Tenders can be obtained through KPP portal web-site https://kppp.karnataka.gov.in. Aspiring Bidders need to register on KPP portal. Further Bidders can take assistance with KPPP help desk contact numbers (080-46010000, 080-68948777) or email at support@eprochelpdesk.com.

Sd/-
The General Manager (ICT & MIS.), BESCOM

For Electricity related complaints call: 1912
Download "BESCOM Mithra" Mobile APP

INDIAN OVERSEAS BANK

Sunkadakatte Branch
B-9, Janapriya Shopping Complex, Sunkadakatte, Bengaluru - 560091, Karnataka. Email ID : iob2309@iob.in

PUBLIC NOTICE FOR E- AUCTION FOR SALE OF IMMOVABLE PROPERTIES

Sale of immovable properties mortgaged to Bank under Securitization and Reconstruction of Financial Assets and Enforcement of Security Interest Act, 2002 (No. 54 of 2002)

whereas, the Authorized Officer of Indian Overseas Bank has taken possession of the following properties pursuant to the notice issued under Section 13(2) of the Security Interest (Enforcement) Rules 2002 in the following loan account with right to sell the same on, **AS IS WHERE IS BASIS and AS IS WHAT IS BASIS** for realization of Bank's dues plus interest & costs as detailed hereunder and whereas consequent upon failure to repay the dues, the undersigned in exercise of power conferred under Section 13(4) of the said Act proposes to realize the Bank's dues by sale of the said properties. The sale will be done by the undersigned through e-auction platform provided at the Web Portal **https://BANNKNET.in**

Name & Address of The Borrowers : Borrower Address 1 : M/s. Unifylabs Systems Pvt. Ltd. and Mr. Srinivasa Naik Nunavathu, # 360, 2nd Floor, Ramagondanahalli Village, Near Ramagondanahalli Bus Stop, Varthur Hobli, Karnataka - 560066. **Borrower Address 2 : M/s. Unifylabs Systems Pvt. Ltd. and Mr. Srinivasa Naik Nunavathu,** # 286 Off Sarjapur Road, Bangalore, Karnataka - 560035.

Guarantors : 1. Mr V V V Subba Rao S/o. V V Krishna Rao, 245, Laughing Waters, Ramagondana Halli, Varthur Main Road, Bangalore - 560066. **2. Mrs. Prathima,** 245, Laughing Waters, Ramagondana Halli, Varthur Main Road, Bangalore - 560066. **3. Mr. Pallam Srikiran, M/s Unify Labs Systems Pvt Ltd.,** 2nd Floor, 4C Owners Court Compound, Next to Reliance Fresh, Kasavana Halli, Off Sarjapur Road, Bangalore - 560035. **4. Mr. Srinivas Naik Nunavathu, M/s. Unify Labs Systems Pvt Ltd.,** 2nd Floor, 4C Owners Court Compound, Next to Reliance Fresh, Kasavana Halli, Off Sarjapur Road, Bangalore - 560035.

Date of NPA : 30.06.2017 **Date of Demand Notice : 05.07.2017**

Dues claimed in Demand Notice : Rs. 3,81,65,692.02/- (Rupees Three Crores Eighty One Lakhs Sixty Five Thousand Six Hundred Ninety Two and Two Paisa Only) as on 05.07.2017 in The New Indian Express (English Daily) and as on 19.09.2017 in Samyuktha Karnataka (Kannada Daily) with further interest & costs.

Date of Possession Notice : 23.11.2017

Dues Claimed in Possession Notice : Rs. 3,81,65,692.02/- (Rupees Three Crores Eighty One Lakhs Sixty Five Thousand Six Hundred Ninety Two and two paisa Only) as on 21.11.2017 with further interest & costs less repayments, if any, made after issuance of demand notice.

Outstanding Dues as on 11.12.2025 is Rs. 3,96,88,182/- (Rupees Three Crore Ninety Six Lakhs Eighty Eight Thousand One Hundred Eighty Two only) along with further interest at contractual rates and rests, besides costs / charges incurred till the date of repayment in full.

*Local Self Government (Property Tax, Water sewerage, Electricity Bills etc.) : Not known

DESCRIPTION OF THE IMMOVABLE PROPERTY

Schedule "A" Property : All that piece and parcel of the property bearing Residential Site Measuring 3250 Sq.Ft. & House at Site No 286, Khatha No.1359 which is formed out of Sy.No. 37/1 & 37/3 situated at "RAINBOW RESIDENCY LAYOUT" of Junnasandra Village, Varthur Hobli, Bangalore South Taluk, Bangalore 560035. **Owned by Srinivas Naik Nunavathu : Boundaries : East by :** Plot No. 285, **West by :** Private Land, **North by :** Private Land, **South by :** Plot No 287 & House No.278 / MIG.

Reserve Price : Rs. 3,16,63,000/- + TDS Applicable (1% at present) **EMD : Rs. 31,66,300/-**

Bid Increase Amt : Rs. 1,00,000 **Auto extension time: 10 minutes**

Date & Time of Auction : 26.05.2026 between 11.00 a.m. and 1.00 p.m.

Inspection Date & Time : During Office Hours from 10:00 AM till 05:00 PM, from 11.05.2026 to 25.05.2026

Known Encumbrance if any : NIL *Bank's dues have priority over the statutory dues

For terms and conditions please visit : **https://www.iob.in/e-Auctions.aspx https://www.publishtenders.gov.in https://baanknet.in/bidder-registration (Web portal of e-auction Service provider)**

Date : 07.05.2026 **Sd/- Authorised Officer,**
Place : Bengaluru **Indian Overseas Bank**

IN THE HIGH COURT OF KARNATAKA AT BENGALURU
Notice to the Respondents No.2, 3, 5, 7 to 12 & 25
Vide order dated:24.04.2026

R.F.A.No.453/2019

The Regional Provident Fund
Commissioner, Employees Provident
Fund organization
Rep., by Assistant Provident Fund Commissioner
M.K Basanagoudra
--- Appellant

(By Sriyuths: Nandita Haldipur and K.S Archana Advs., for appellant)

V/s

Sri. J.P Narasimha Murthy and others
--- Respondents

(By Sriyuths: B.V Narayana Adv., for R1 & R6, Brijesh Chandra Guru Adv., for R14, H.S Rukkoji Rao & Hemanth R Rao, Advs., for R16 & R17, Chandrashekar S.N Adv., for R21, A.N Srimantha Raje Urs and Srinivasa D Advs., for R24, Eshwar R Naik Adv., for R26)

* * *

To:

Respondents:

2) SRI RAVINDRA POOJARI
NO.12, 2ND FLOOR, NANJAPPA BUILDING,
J.P. NAGAR, BENGALURU – 560 078.

3) SRI NARAYANA, K. P. @ N. K. PRASAD,
NO.7/2, 1ST MAIN, PUTTAIAH PALYA, 9TH BLOCK,
JAYANAGAR, BENGALURU – 560 056.

5) SRI VISHAL KOHLI S/O SRI AVINASH KOHLI,
NO.198, 10TH CROSS, BASAVESHWARNAGAR,
BEML LAYOUT, BENGALURU – 560 079.

7) SRI DAVID SAGAYARAJ S/O LATE D. JOSEPH,
R/O NO.106, 4TH FLOOR, MALLAPPA LAYOUT, BABUSAB PALAYA,
KALYAN NAGAR, BENGALURU – 560 043.

8) LOKESH, H. S/O SRI HANUMANTHARAYA GOWDA,
NO.237, 1ST MAIN, 2ND CROSS, 4TH STAGE, BEML LAYOUT,
RAJARAJESHWARI NAGAR, BENGALURU – 560 098.

9) R. MANJUNATH S/O SRI T. RAMANNA,
NO.60, M. H. STREET, KESHAVA RAO PARK,
BASAVANAGUDI, BENGALURU – 560 019.

P.T.O

-2-

10) MR. ARUN
NO.1314, 10TH CROSS, BHUVANESHWARI NAGAR,
T. DASARAHALLI, BENGALURU – 560 057.

11) MR. VIJAYAKUMAR
NO.941, MAHALAXMI COMPLEX, 21ST MAIN,
BSK II STAGE, BENGALURU – 560 085.

12) R. RAJU
NO.169, 11TH CROSS, 2ND MAIN, BASAVESHWARANAGAR,
BENGALURU – 560 079.

25) THE KARNATAKA CO-OPERATIVE BANK
SARAKKI BRANCH, 9TH CROSS ROAD, J.P NAGAR,
S.B.I COLONY, I PHASE, BANASHANKARI-560070.
BY BRANCH MANAGER.

Appeal from the Judgment & decree passed on 29/11/2018 in O.S. Number 16843/2006 on the file of the XXVI ADDL. CITY CIVIL JUDGE, MAYO HALL, BENGALURU.

Notice is hereby given to you to appear in this court either in person or through Counsel duly instructed or through some one authorized by law, to act for you in the above appeal on **13.07.2026** in case you intend to contest the appeal. If you fail to appear, the same will be dealt with, heard and decided in your absence.

Issued under my hand and the seal of this court, this the **24TH Day of April 2026.**

BY ORDER OF THE COURT,

ASSISTANT REGISTRAR. 2/5/2026

KT

केनरा बैंक Canara Bank (A Government of India Undertaking)

ASSET RECOVERY MANAGEMENT(ARM) II BRANCH

2nd Floor, Circle Office, Spencer Towers, No.86, M G Road, Bengaluru-560001. Email: cb6298@canarabank.com

SALE NOTICE FOR SALE OF IMMOVABLE PROPERTIES

(Under Rule 8(6) of the Security Interest (Enforcement) Rules 2002)

E-Auction Sale Notice for Sale of Immovable Assets under the Securitisation and Reconstruction of Financial Assests and Enforcement of Security Interest Act, 2002 read with provisio to Rule 8 (6) of Security Intrest (Enforcement) Rules, 2002

Notice is hereby given to the public in general and in particular to the Borrower(s) and Guarantor(s) that the below described immovable property mortgaged/charged to the secured creditors the possession of which has been taken by the Authorised Officer of **Canara Bank, ARM Branch II Bangalore,** of the Canara will be sold on **"As is where is", "As is what is", and "Whatever there is"** on **27.05.2026 from 1.00 p.m. to 3.00 p.m.** basis for recovery of outstanding dues from below mentioned Borrowers. The Reserve Price and the Earnest Money Deposit is mentioned below. (Rs. In Lacs.)

Neme of Borrowers and Guarantors	Total Liabilities as per Sale Notice	Description of Immovable Assets	Auction Date & Time	Reserve Price and Earnest Money Deposit (EMD) Date	Incremetal Value at Bid
1) Mr. Inayatullah Abdurahman ASKARI S/o. Abdurahman Askari, SADAF 2 Apartments, UP02 JBR, DUBAI, United Arab Emirates. **2. Mr. Inayatullah,** No. 37/1 Askeri House, Dongerpally, Bhatkal, Uttara Kannada - 581320. **3. M/s. S2 Homes,** Rep By its Partner Mr Vikas B Kukreja, Office at: No 824,1st Floor, 20th A Main, Koramangala 8th Block, Bengaluru-560095. **4. M/s. S2 Homes,** Sy No 136/1, 2nd Cross, Kammasandra Road, Ananth Nagar, Electronic City Phase II, Bengaluru- 560100. **5. Mr. Chethan Kumar, Partner of M/s. S2 Homes,** at No 824,1st Floor, 20th A Main, Koramangala, 8th Block, Bengaluru-560095. **6. Mr. Syed Mohsin Bafaque** S/o. Syed Mohsin, 37/1 Dongerpalli Road, Magdoom Colony, Bhatkal, Uttara Kannada - 581320. **7. Mr. Syed Mohsin Bafaque** S/o. Syed Mohsin, No.13, 2nd Floor, 5th Main Road, OPP. CSI Church, J.C. Nagar, Bangalore - 560006. **8. Mrs. Mahjabeen Sayed Mohsin,** C/o. Syed Mohsin Bafaque, No.13, 2nd Floor, 5th Main Road, Opp. CSI Church, J C Nagar, Bangalore - 560006.	Rs. **2,84,62,634.49** (Rupees Two Crore Eighty Four Lakhs Sixty Two Thousand Six Hundred Thirty Four and Forty Nine paisa Forty Nine only) plus further interest thereon from 03.05.2026 along with expenses, other charges, etc.	**DETAILS OF MORTGAGED FLATS : 1)** All that piece and parcel of the flat bearing **No. FF8,** present CMC Khatha No. 10668/5382/8300/8301/136/1,3,4/C/4th fl/FF8, Fourth Floor "C" Block, "S2-HOMES – THE WATER GROVE" constructed on Schedule A property. measuring 2106 Sq.ft of super built up area including private terrace of the apartment as per proportionate share in common areas such as passages, lobbies, lifts, staircases and other areas of common use And also exclusive usage of with one covered car parking space at stilt floor including 511 sq ft of undivided share, right, title and interest in the Schedule A property and flat **bounded on the East by :** Open space,**West by :** Corridor, **North by :** Flat No. FF7, **South by :** Flat No. FF9. Situated at Kammasandra Village, Attebele Hobli, Anekal Taluk, Bangalore Rural-560100. **Owner of the property Inayatullah Aburahman Aksari.**	**27.05.2026 from 1.00 p.m. to 3.00 p.m.**	**Reserve Price : Rs. 76.00** **EMD : Rs. 7.60**	Multiples of Rs. 25,000/- Encumbrance (s) : Not Known
		2) All that piece and parcel of the flat bearing **No. FF7,** present CMC Khatha No. 10667/5382/8300/8301/136/1,3,4/C/4th fl / FF-7, Fourth Floor "C" Block, " S2-HOMES - THE WATER GROVE" apartment constructed on Schedule A property measuring 2106 Sq.ft of super built up area with one covered car parking space and the flat including 511 Sq. ft of undivided share, right, title and interest in the Schedule A Property and FLAT **bounded on the East by :** Open space, **West by :** Corridor, **North by :** Flat No. FF6, **South by :** Flat No. FF8. Situated at Kammasandra Village, Attebele Hobli, Anekal Taluk, Bangalore Rural-560100. **Owner of the property Inayatullah Aburahman Aksari.**		**Reserve Price : Rs. 76.00** **EMD : Rs. 7.60**	
		3) All that piece and parcel of the flat bearing **No. FF11,** present CMC Khatha No. 10674/5382/8300/8301/136/1,3,4/C/4th fl/FF11, Fourth Floor "C" Block, " S2-HOMES - THE WATER GROVE" apartment constructed on Schedule A property measuring 1950 Sq.ft Super built-up area with one covered car parking space including 473 Sq. ft of undivided share, right, title and interest in the Schedule A Property and **flat bounded on the : East by :** Corridor & Open space, **West by :** Open space, **North by :** Flat No. FF12, **South by :** Flat No. FF10. Situated at Kammasandra Village, Attebele Hobli, Anekal Taluk, Bangalore Rural-560100. **Owner of the property Inayatullah Aburahman Aksari.**		**Reserve Price : Rs. 70.00** **EMD : Rs. 7.00**	
		Schedule A (1 & 2) : 1. All that piece and parcel of the converted land bearing Sy.Nos. 136/3, 136/4 & 136/1 old V.P No. 8300/136/3, 8301/136/4 Project know as " S2- WATER GROVE" situated at kammasandara village, Attibele Hobli, Anekal Taluk, Bengaluru Rural Dist. Measuring 1 Acre 11 Guntas and is bounded on the (owned by S. Rama Reddy) East by : Land belongs to pujarappa, West by : Land belongs to Ramaswami (Now belonging to M/s S HOMES & ROAD), North by: Remaining extent of 6 guntas in Sy. No 136/3 belonging to S. Ramareddy and thereafter 20 feet. South by : Land belonging to Ramaiah **2.** All the piece and parcel of the converted land bearing Sy. No 136/1, CMC Khatha No.5382/136/1, project known as " S2 WATER GROVE" situated at Kammasandra village, Attibele Hobli, Anekal Taluk, Bengaluru Rural Dist measuring 10 guntas and is bounded on East by: Remaining portion in Sy. No 136 belonging to Sri Ramareddy, West by : Road, North by: Remaining portion in Sy. No 136/1 belonging to Sri. Chandrashekar,South by: Remaining portion in Sy. No. 136/1 belonging to Lakshmi and Ramaswamy			

Other terms and Conditions :

a. Auction / bidding shall be only through "Online Electronic Bidding" through the website **https://baanknet.com/** Bidders are advised to go through the website for detailed terms before taking part in the e-auction sale proceedings.
b. The property can be inspected, with Prior Appointment with Authorised Officer.
c. The property will be sold for the price which is more than the Reserve Price and the participating bidders may improve their offer further during auction process.
d. EMD amount of 10% of the Reserve Price is to be deposited in E-Wallet of **M/s. PSB Alliance Private Limited (BAANKNET)** portal directly or by generating the Challan therein to deposit the EMD through RTGS/NEFT in the account details as mentioned in the said challan.
e. After payment of the EMD amount, the intending bidders should submit a copy of the following documents/details on or **before 26.05.2026,** to Canara Bank, ARM Branch II Bangalore by hand. i) Demand Draft/Pay order towards EMD amount. If paid through RTGS/ NEFT Acknowledgement receipt thereof with UTR No. ii) Photocopies of PAN Card, ID Proof and Address proof. However, successful bidder would have to produce these documents in original to the Bank at the time of making payment of balance amount of 25% of bid amount. iii) Bid Form.
The intending bidders should register their names at portal **https://baanknet.com/** and get their User ID and password free of cost. Prospective bidder may avail online training on E- auction from the service provider, **M/s. PSB Alliance (BAANKNET) - e- mail: support.baanknet@psballiance.com,**
EMD deposited by the unsuccessful bidder shall be refunded to them. The EMD/Sale proceeds shall not carry any interest.
f. Auction would commence at Reserve Price, as mentioned above. Bidders shall improve their offers in **multiples of Rs. 25,000/-.** The bidder who submits the highest bid (above the Reserve price) on closure of 'Online' auction shall be declared as successful bidder. Sale shall be confirmed in favour of the successful bidder, subject to confirmation of the same by the secured creditor.
g. The successful bidder shall deposit 25% of the sale price (inclusive of EMD already paid), immediately on declaring him/her as the successful bidder and the balance within 15 days from the date of confirmation of sale by the secured creditor. If the successful bidder fails to pay the sale price, the deposit made by him shall be forfeited by the Authorized Officer without any notice and property shall forthwith be put up for sale again. This amount shall be deposited by way of Demand draft in favour of Authorized Officer, Canara Bank, ARM II Branch OR shall be deposited through RTGS / NEFT / Fund Transfer to credit of account of Canara Bank, ARM II Branch, **A/c. No. 209272434, IFSC Code: CNRB0006298.**
h. For sale proceeds of **Rs. 50.00 Lacs** (Rupees Fifty Lacs only) and above, the successful bidder will have to deduct TDS at a rate 1% or as applicable rate on the sale proceeds and submit the original receipt of TDS certificate to the bank.
i. All charges for Conveyance, Stamp Duty/GST/Registration Charges tax arrears, other charges, dues etc., As applicable shall be borne by the successful bidder only.
j. Authorised Officer reserves the right to postpone/cancel or vary the terms and conditions of the E-auction without assigning any reason thereof.
k. In case there are bidders who do not have access to the internet but interested in participating the E-auction, they can approach concerned Circle office or Canara Bank ARM II, who as a facilitating centre shall make necessary arrangements.
l. Bidder has to make due diligence and physical verification of property with regard to title, extent, area dues, etc. No claim subsequent to submission of bid shall be entertained by the bank.
For further details contact : Authorised Officer, Canara Bank, ARM Branch-2 (9113092975, 8921102717, 9201460154, 9464534482, 8709675503 and 080-25310181) e-mail id – cb6298@canarabank.com OR the service provider M/s. PSB Alliance (BAANKNET) - e- mail: support.BAANKNET@psballiance.com

Special Instruction/Caution

Bidding in the last minutes/seconds should be avoided by the bidders in their own interest. Neither Canara Bank nor the Service Provider will be responsible for any lapses/failure (Internet failure, Power failure, etc.) on the part of the bidder or vendor in such cases. In order to ward off such contingent situation, bidders are requested to make all the necessary arrangements/alternatives such as back –up, power supply and whatever else required so that they are able to circumvent such situation and are able to participate in the auction successfully.

Date : 08.05.2026 **Sd/-Authorised Officer**
Place : Bengaluru **Canara Bank**

MUTHOOT FINCORP LTD. | GOLD AUCTION NOTICE

Regd. Office: Muthoot Centre, TC No 27/3022, Punnen Road, Thiruvananthapuram, Kerala, India - 695001. CIN : U65929KL1997PLC011518, Ph: +91 471 4911400, 2331427.

Notice is hereby given for the information of all concerned that gold ornaments pledged with under mentioned branches of the company for the period upto 30.06.2025 & All other 6 months tenure gold loans up to 30.09.2025 and EMI gold loans due up to 31.03.2026.Also those gold loans where interest is due and not paid up to 31.03.2026 are also included in this auction. Which were overdue for redemption and which have not been redeemed so for in spite of repeated notices will be auctioned on 11.06.2026, 12.06.2026, 13.06.2026, 15.06.2026, 16.06.2026, 17.06.2026 & 18.06.2026 from 10 am onwards.

Auction Date: 11.06.2026 - BANGALORE DISTRICT - AREKERE-BANGALORE: 1981001394, 1981001440, 1981001453, 1981001463, 1981001578, 1981001595, 1981001596, 1981001621, 1981001622, 1981001626, 1981001646, 1981001662, 1981001710. **AREKERE-MICOLAYOUT:** 2335000641, 2335000718, 2335000817. **BANASHANKARI:** 0453002561, 0453002578, 0453002669, 0453002733, 0453002765, 0453002767, 0453002829, 0453002855, 0453002959. **BANASHANKARI-KATRIGUPPE:** 3335001739, 3335001985, 3335002053, 3335002293. **BANASHANKARI-SBM COLONY:** 1157001983, 1157002318. **BANASHANKARI-THIRD STAGE:** 2024001714, 2024001717, 2024001734, 2024001754, 2024001829, 2024001981, 2024001989, 2024002011, 2024002070, 2024002333. **BANGALORE-GIRINAGAR:** 3423001329. **BANGALORE-N S PALAYA:** 3607001930, 3607001946, 3607002078, 3607002113, 3607002130, 3607002215, 3607002484, 3607002504, 3607002569, 3607002574. **BANGALORE-SRINAGAR:** 3320001707, 3320001709, 3320001723, 3320001780, 3320001797. **BANNERGHATTA ROAD:** 0968002306, 0968002355, 0968002444, 0968002450, 0968002517, 0968002526, 0968002563, 0968002567, 0968002571, 0968002599, 0968002617, 0968002633, 0968002639, 0968002766, 0968003104. **BOMMANAHALLI:** 0813002897. **BTM LAYOUT:** 0759006066, 0759006068, 0759006071, 0759006185, 0759006234, 0759006235, 0759006328, 0759006357, 0759006360, 0759006371, 0759006372, 0759006376, 0759006432, 0759006485, 0759006488, 0759006491, 0759006505, 0759006528, 0759006565, 0759006581, 0759006582, 0759006631, 0759006639, 0759006648, 0759006653, 0759006660, 0759006670, 0759006679, 0759006725, 0759006765, 0759006774, 0759006787, 0759006796, 0759006803, 0759007142, 0759007357, 0759007403, 0759007530, 0759007532. **CHAMRAJPET-BANGALORE:** 1696002909, 1696003090, 1696003104, 1696003429, 1696003446, 1696003567, 1696003599, 1696003687, 1696003750, 1696003763. **HANUMANTH NAGAR:** 0891001619, 0891001695, 0891002118. **HULIMAVU:** 3014001706, 3014001729, 3014001771, 3014001773, 3014001775, 3014001776, 3014001777, 3014001780, 3014001827, 3014001836, 3014001921, 3014001939, 3014001941, 3014001942, 3014001947, 3014002221. **KALASIPALAYAM:** 1136001920, 1136001957, 1136001989, 1136002028, 1136002116, 1136002140, 1136002162, 1136002221, 1136002224, 1136002269, 1136002275, 1136002276, 1136002306, 1136002356, 1136002554. **KORAMANGALA:** 0791001456, 0791001463, 0791001491, 0791001496, 0791001523, 0791001603, 0791001627, 0791001639, 0791001743, 0791001745, 0791002058. **MARUTHI NAGAR-MADIVALA:** 0797002730, 0797002736, 0797002744, 0797002746, 0797002748, 0797002868, 0797002876, 0797002892, 0797002914, 0797002934, 0797002983, 0797002986, 0797003009, 0797003010, 0797003020, 0797003060, 0797003079, 0797003129, 0797003183, 0797003236, 0797003405, 0797003440, 0797003550, 0797003604, 0797003697. **N R COLONY:** 1139001835, 1139001936, 1139002007, 1139002124, 1139002303. **PADMANABHA NAGAR:** 1165002058, 1165002196, 1165002252, 1165002254, 1165002287, 1165002367, 1165002404, 1165002483, 1165003012. **TAVAREKERE BTM:** 2573002441, 2573002624, 2573002678, 2573002726, 2573002916. **TILAKNAGAR-BANGALORE:** 1863001879, 1863001964, 1863002271, 1863002281, 1863002782, 1863002837. **UTHARAHALLI:** 1163002624, 1163002692, 1163002820, 1163002923, 1163003002, 1163003024, 1163003059, 1163003064. **VIDYAPEETA CIRCLE-BANGALORE:** 2119001866, 2119002009, 2119002036, 2119002040, 2119002041. **Auction Date: 12.06.2026 - BANGALORE DISTRICT - ANDRAHALLI-BANGALORE:** 4083001631, 4083001658, 4083001842, 4083001853. **ANEKAL-BANGALORE:** 1474003283, 1474003337, 1474003343, 1474003505, 1474003644, 1474003689, 1474003874, 1474003918, 1474003945, 1474004005, 1474004023, 1474004051, 1474004089, 1474004131, 1474004198, 1474004626, 1474004726, 1474004727, 1474004840, 1474004875, 1474004892, 1474004991, 1474004998. **ATTIBELE:** 1103002986, 1103003022, 1103003024, 1103003074, 1103003096, 1103003143, 1103003152, 1103003156, 1103003213, 1103003272, 1103003303, 1103003326, 1103003346, 1103003356, 1103003379, 1103003404, 1103003444, 1103003464, 1103003498, 1103003499, 1103003503, 1103003549, 1103003568, 1103003584, 1103003776, 1103003821, 1103004014, 1103004071, 1103004104, 1103004135, 1103004339, 1103004398, 1103004431. **BAGALAGUNTE:** 4286001990, 4286002007, 4286002119, 4286002179, 4286002248, 4286002681, 4286002754, 4286002758. **BANGALORE-JAI MARUTHINAGAR CIRCLE:** 3117003151, 3117003207, 3117003246, 3117003309, 3117003332, 3117003710. **BANGALORE-MAHALAKSHMI LAYOUT:** 2213001941, 2213002005, 2213002035, 2213002272. **CHANDAPURA:** 1112002848, 1112002911, 1112002938, 1112002948, 1112002978, 1112003021, 1112003086, 1112003114, 1112003135, 1112003168, 1112003172, 1112003187, 1112003188, 1112003199, 1112003257, 1112003297, 1112003325, 1112003812, 1112004045. **DASARAHALLI:** 0486002730, 0486002760, 0486002839, 0486002914, 0486002964, 0486003040, 0486003046, 0486003053, 0486003092, 0486003126, 0486003128, 0486003367, 0486003387, 0486003524, 0486003557. **DOMMASANDRA:** 2840002341, 2840002360, 2840002407, 2840002452, 2840002459, 2840002494, 2840002534, 2840002591, 2840002678, 2840002715, 2840002727, 2840002747, 2840002749, 2840003233, 2840003272. **E CITY-HOSUR ROAD:** 3601003351, 3601003356, 3601003490, 3601003584, 3601003664, 3601003689, 3601003711, 3601003756, 3601003818, 3601003873, 3601003891, 3601003934, 3601003975, 3601004116, 3601004249, 3601004331, 3601004419, 3601004490, 3601004509. **ELECTRONIC CITY(BANGALORE):** 0762002649, 0762002720, 0762003254. **HEBBAGODI:** 4023003019, 4023003087, 4023003136, 4023003148, 4023003207, 4023003210, 4023003242, 4023003293, 4023003403, 4023003529, 4023003548, 4023003560, 4023003561, 4023003959, 4023003967, 4023004050, 4023004102, 4023004226, 4023004303. **HESARAGHATTA:** 2138000450, 2138000625, 2138000925. **HOSA ROAD:** 1164003820, 1164003853, 1164003957, 1164004136, 1164004148, 1164004205, 1164004219, 1164004261, 1164004277, 1164004295, 1164004307, 1164004347, 1164004438, 1164004467, 1164004503, 1164004800, 1164004866, 1164004963, 8000981164. **HSR LAYOUT BANGALORE:** 0905003586, 0905003724, 0905003743, 0905004080, 0905004537, 0905004952. **JIGANI:** 3598002409, 3598002436, 3598002456, 3598002468, 3598002499, 3598002586, 3598002630, 3598002642, 3598002695, 3598002717, 3598002725, 3598002792, 3598002796, 3598003067, 3598003420. **KUDLU:** 4135001948, 4135002003, 4135002028, 8000054135. **KURUBARAHALLI-JC NAGAR:** 2025000668, 2025000843, 2025000844, 2025000862, 2025000906, 2025000935, 2025000996, 2025001039, 2025001065, 2025001220, 2025001411, 2025001604. **LAGGERE BRIDGE-BANGALORE:** 2893003556, 2893003605, 2893003673, 2893003877, 2893003883, 2893003884, 2893003887, 2893003909, 2893003917, 2893004424. **MAHALAKSHMIPURAM-WOC:** 2902001504, 2902001577, 2902001580, 2902001679, 2902001733, 2902001746, 2902001837, 2902001869. **PEENAYA-BANGALORE:** 3268002348, 3268002735, 3268002878. **RAJAGOPALNAGAR:** 2111000600, 2111000665, 2111000744. **SARJAPUR ROAD:** 0919002068, 0919002165, 0919002183, 0919002206, 0919002212, 0919002244, 0919002256, 0919002264, 0919002288, 0919002330, 0919002343. **SARJAPURA-ANEKAL TALUK:** 2194001807, 2194001864, 2194001999, 2194002000, 2194002056, 2194002070, 2194002311, 2194002348. **SHANKAR MUTT-BANGALORE:** 1481002054, 1481002058, 1481002111, 1481002368, 1481002392, 1481002513, 1481002559. **SHANKARPURAM-MAHALAKSHMI LAYOUT:** 1883001800, 1883001831, 1883001930, 1883001940, 1883001977, 1883001983, 1883002114, 1883002152. **Auction Date: 13.06.2026 - BANGALORE DISTRICT - BANGALORE-BASAWESHWARANAGAR:** 2707001518. **BANGALORE-MAHADESHWARANAGAR:** 2681003450, 2681003490, 2681003645, 2681003732, 2681003825, 2681003875, 2681003997, 2681004005, 2681004094, 2681004129, 2681004150, 2681004171, 2681004191, 2681004317, 2681004326, 2681004369, 2681004385, 2681004439, 2681004768, 2681004769, 2681005514, 2681005559. **BIDADI:** 1171002300, 1171002429, 1171002555, 1171002671, 1171002702, 1171002713, 1171003022. **CHAMUNDISWARAM LAYOUT:** 0393003219, 0393003243, 0393003339, 0393003433, 0393003438, 0393003458, 0393003487, 0393003566, 0393003568, 0393003578, 0393003629, 0393003644, 0393003651, 0393003663, 0393003665, 0393003667, 0393003675, 0393003720, 0393003721, 0393003749, 0393004113, 0393004428. **CHANDRA LAYOUT:** 1205001879, 1205001885, 1205001890, 1205001900, 1205001961, 1205002034, 1205002059, 1205002073, 1205002087, 1205002095, 1205002120, 1205002140, 1205002144, 1205002148, 1205002149, 1205002192, 1205002201, 1205002203, 1205002213, 1205002220, 1205002426. **DEVAIAH PARK:** 1766002053, 1766002060, 1766002137, 1766002143, 1766002210. **GANGA NAGAR:** 0669002498, 0669002595, 0669002600, 0669002660, 0669002668, 0669002710, 0669002766, 0669002848, 0669002853, 0669002930, 0669003224, 0669003232. **KAMALANAGAR:** 2139001444, 2139001511, 2139001549, 2139001564, 2139001697, 2139001702, 2139001711, 2139002191, 2139002436. **KENGERI SATELLITE TOWN:** 0814002644, 0814002766, 0814002772, 0814002813, 0814002876, 0814002968, 0814003021, 0814003023, 0814003026, 0814003035. **KENGERI ST-DR.RAJKUMAR CIRCLE:** 1877003833, 1877003863, 1877003875, 1877003895, 1877003896, 1877003920, 1877003921, 1877004072, 1877004129, 1877004161, 1877004411, 1877004421, 1877004473, 1877004995, 1877005100, 1877005298. **KODIGEHALLI-BANGALORE:** 2933003224, 2933003306, 2933003489, 2933003584, 2933003645, 2933003654, 2933003804, 2933003812, 2933003819, 2933003843, 2933003850, 2933003853, 2933003854, 2933004240, 2933004401, 2933004441. **MAGADI ROAD-BANGALORE:** 1747001674, 1747001685, 1747001761, 1747001762, 1747001839, 1747001855, 1747001983, 1747001986, 1747002019, 1747002022, 1747002031. **MANORAYANAPALYA-RTNAGAR:** 3283006639, 3283006774, 3283006825, 3283006865, 3283006885, 3283006894, 3283006971, 3283007006, 3283007137, 3283007188, 3283007230, 3283007231, 3283007289, 3283007301, 3283007346, 3283007391, 3283007394, 3283007433, 3283008077, 3283008100, 3283008518, 3283008522, 3283008523. **MS PALAYA:** 0424003255, 0424003317, 0424003477, 0424003487, 0424003504, 0424003571, 0424003615, 0424003619, 0424003647, 0424003674, 0424003686, 0424003709, 0424003732, 0424003733, 0424003763, 0424003821, 0424003846, 0424003963, 0424004058, 0424004063, 0424004431, 0424004594. **NAGANEHALLI:** 2053002848, 2053002957, 2053002998, 2053003059, 2053003068, 2053003140, 2053003155, 2053003222, 2053003700, 2053003799, 2053003835, 2053003837, 2053003840, 2053003857. **NAGARBHAVI:** 0899002124, 0899002128, 0899002176, 0899002348, 0899002366, 0899002369, 0899002425, 0899002452, 0899002471, 0899002965. **NAGARBHAVI-2ND BLOCK:** 0878007852, 0878008048, 0878008063, 0878008232, 0878008275, 0878008288, 0878008338, 0878008424, 0878008543, 0878008590, 0878008619, 0878008692, 0878008715, 0878008849, 0878008905, 0878009565, 0878009588, 0878009913, 0878009962, 0878009984, 0878010251, 0878010322. **Auction Date: 15.06.2026 - BANGALORE DISTRICT - RAJAJI NAGAR 2ND BLOCK:** 0927002015, 0927002057, 0927002107, 0927002140, 0927002155, 0927002202. **RAJAJI NAGAR 6TH BLOCK:** 1197001297, 1197001425, 1197001435, 1197001436, 1197001477, 1197001493, 1197001696. **RAJAJINAGAR-4TH BLOCK:** 2318001116. **RAJARAJESWARI NAGAR:** 0923005003, 0923005221, 0923005338, 0923005440, 0923005479, 0923005927, 0923005968. **RPC LAYOUT-VIJAYANAGAR:** 2002003686, 2002003789, 2002003796, 2002003822, 2002003852, 2002003878, 2002003890, 2002003923, 2002003950, 2002003994, 2002003997, 2002004005, 2002004020, 2002004101, 2002004110, 2002004131, 2002004163, 2002004699. **SAHAKARA NAGAR:** 0882002869, 0882002871, 0882002881, 0882002927, 0882002976, 0882003026, 0882003044, 0882003077, 0882003081, 0882003122, 0882003123, 0882003162, 0882003170, 0882003262, 0882003265, 0882003560, 0882003659. **SULTHANPALAYA:** 0600002275, 0600002289, 0600002312, 0600002330, 0600002332, 0600002502, 0600002508, 0600002530, 0600002534, 0600002595, 0600002624, 0600002711, 0600002713, 0600002717, 0600002721, 0600002737, 0600003191, GL/MSGL/SLPY/30, GL/MSGL/SLPY/36. **SUNKADAKATTE:** 1281002808, 1281002829, 1281002924, 1281003166, 1281003229, 1281003290, 1281003291, 1281003726, 1281003728, 1281003997, 1281004030. **TAVARAKERE:** 2130001699, 2130001845, 2130001989, 2130002269, 2130002434. **VIDYARANYAPURA:** 2349002307, 2349002577, 2349002694, 2349002709, 2349002733, 2349002753, 2349002782, 2349002792, 2349002832, 2349002857, 2349002863, 2349002911, 2349002922, 2349002988, 2349003559, 2349003686, 2349003705, 2349003724. **VIJAYA NAGAR-MC LAYOUT:** 3403001426, 3403001478, 3403001571, 3403001692, 3403001770. **VIJAYNAGAR-BANGALORE:** 1989001766, 1989001915, 1989002062, 1989002238. **YELAHANKA:** 0695003744, 0695003842, 0695003851, 0695003914, 0695003924, 0695003927, 0695003968, 0695003974, 0695003997, 0695004010, 0695004020, 0695004052, 0695004069, 0695004180, 0695004185, 0695004243, 0695004251, 0695004268, 0695004288, 0695004295, 0695004340, 0695004375, 0695004412, 0695004718, 0695004749, 0695004804, 0695004973, 0695005158, 0695005175, 0695005177, 0695005201. **YELAHANKA NEW TOWN:** 1113003916, 1113003924, 1113003936, 1113003994, 1113004063, 1113004071, 1113004134, 1113004170, 1113004261, 1113004396, 1113004400, 1113004453, 1113004474, 1113004495, 1113004505, 1113004579, 1113004585, 1113004629, 1113004643, 1113004737, 1113005168, 1113005336, 1113005413, 1113005710. **YELAHANKA-ATTUR VILLAGE:** 3063001887, 3063001955, 3063002033, 3063002066, 3063002227, 3063002269, 3063002308, 3063002356, 3063002426, 3063003029, 3063003030, 3063003061, 3063003068. **Auction Date: 16.06.2026 - BANGALORE DISTRICT - AKSHAYANAGAR:** 0456003193, 0456003266, 0456003272, 0456003278, 0456003333, 0456003345, 0456003381, 0456003471, 0456003519, 0456003576, 0456003585, 0456003606, 0456003610, 0456003618, 0456003625, 0456003637, 0456003648, 0456003653, 0456003675, 0456003704. **BABUSAPALYA:** 0386003337, 0386003544, 0386003561, 0386003580, 0386003602, 0386003728, 0386003737, 0386003793, 0386003806, 0386003853. **BANASWADI:** 0682002224, 0682002958, 0682003131. **BANGALORE-JP NAGAR 2ND PHASE:** 3519002263, 3519002264, 3519002420. **BANGALORE-TEACHERS COLONY:** 3353002237, 3353002253, 3353002282, 3353002390, 3353002449, 3353002464. **BASAVANGUDI:** 0844001885, 0844001894. **CHUNGCHAGHATTA-BANGALORE:** 2183005560, 2183005778, 2183005890, 2183006021, 2183006399, 2183006442, 2183006460, 2183006510, 2183007495, 2183007903. **HENNUR:** 0756002941, 0756002994, 0756003034, 0756003111, 0756003116, 0756003134, 0756003265, 0756003404, 0756003475, 0756003912, 0756004173. **HORAMAVU:** 0765003114, 0765003123, 0765003231, 0765003242, 0765003255, 0765003315, 0765003935. **J P NAGAR PHASE-7:** 1059003425, 1059003428, 1059003463, 1059003522, 1059003534, 1059003699, 1059003870, 1059003913, 1059003961, 1059004011, 1059004012, 1059004015, 1059004016, 1059004022, 1059004085, 1059004108, 1059004125, 1059004140, 1059004167, 1059004195, 1059004221, 1059004246, 1059004306, 1059004315, 1059004328, 1059004329, 1059004842, 1059004884, 1059005082, 1059005156, 1059005174, 8000431059. **JAYANAGAR:** 0751000876, 0751000938. **JAYANAGAR-9TH BLOCK:** 2644001870, 2644001904, 2644002100, 2644002137, 2644002140, 2644002141, 2644002194, 2644002369, 2644002513. **KAMMANAHALLI:** 0292003073, 0292003155, 0292003200, 0292003312, 0292003351, 0292003368, 0292003404, 0292003634, 0292003757. **KAREENAPALYA-NEHRU ROAD:** 3427002356, 3427002378, 3427002379, 3427002380, 3427002395, 3427002419, 3427002422, 3427002455, 3427002535, 3427002562, 3427002688, 3427002754. **KAREYANAPALAYA:** 0485002715, 0485002790, 0485002828, 0485002831, 0485002926, 0485002961, 0485002980, 0485002994, 0485003011, 0485003014, 0485003019, 0485003034, 0485003093, 0485003096, 0485003136, 0485003151, 0485003152, 0485003245, 0485003265, 0485003303, 0485003391, 0485003657, 0485003723, 0485003766, 0485003774, 0485003780, 0485003796, 0485003797, 0485003966, 0485003976, 0485004059. **KONANAKUNTE-BANGALORE:** 3857001891, 3857001892, 3857001893, 3857002289, 3857002308, 3857002311, 3857002323, 3857002324, 3857002349, 3857002383, 3857002397, 3857002447, 3857002479, 3857002528, 3857002751, 3857002832, 3857002834, 3857002868. **KULLAPPA CIRCLE-KAMMANAHALLI:** 4264000718, 4264000768, 4264000783, 4264000937, 4264001101, 4264001110, 4264001112, 4264001140, 4264001158, 4264001161, 4264001165. **KUMARASWAMY LAYOUT:** 1162001983, 1162002045, 1162002160, 1162002186, 1162002240, 1162002335, 1162002359. **LAKASANDRA:** 1007002257, 1007002269, 1007002307, 1007002350, 1007002372, 1007002377, 1007002382, 1007002423, 1007002766. **PUTTENAHALLI:** 1260002061, 1260002081, 1260002129, 1260002248, 1260002310, 1260002337, 1260002359, 1260002379, 1260002391, 1260002399, 1260002625, 1260002867, 8000141260. **RAMAMURTHY NAGAR:** 0375002469, 0375002482, 0375002674, 0375002755. **RS PALAYA:** 1216002242, 1216003639, 1216003783, 1216003785, 1216003787, 1216003795, 1216003808, 1216003833, 1216003852, 1216003872, 1216004092, 1216004281, 1216004569, 1216004894. **SARAKKI:** 1239002265, 1239002377, 1239002434, 1239002508, 1239002513, 1239002532, 1239002563, 1239002588, 1239002620. **SUBBAIYAPALAYA:** 0455002107, 0455002177, 0455002178, 0455002209, 0455002210. **THALAGATTAPURA:** 1277001671, 1277001688, 1277001730, 1277001813, 1277001814, 1277001816, 1277001830, 1277001901, 1277001920, 1277001980, 1277002229. **VASANTHAPURA-UTTARAHALLI:** 3700001419, 3700001426, 3700001519, 3700001587, 3700001657. **VIJINAPURA:** 2264001886, 2264001912, 2264002208, 2264002233, 2264002234, 2264002317, 2264002343, 2264002355, 2264002373. **WILSON GARDEN:** 0753001635. **Auction Date: 17.06.2026 - BANGALORE DISTRICT - AYYAPPA NAGAR:** 0720002833, 0720003094, 0720003114, 0720003307, 0720003308, 0720003376, 0720003387, 0720003392, 0720003415, 0720003417, 0720003515, 0720004510, 0720004539. **BANGALORE-ASWATH NAGAR:** 3717000763, 3717001080, 3717001124, 3717001156, 3717001191, 3717001230, 3717001486. **BANGALORE-C V RAMAN NAGAR:** 3100001970. **BANGALORE-NEW BEL ROAD:** 1220001215, 1220001259, 1220001290, 1220001312, 1220001325, 1220001376, 1220001388, 1220001394, 1220001408. **BANGALORE-SAMPIGE ROAD:** 3202001259, 3202001383, 3202001453, 3202001729. **CHANNASANDRA:** 4131003688, 4131003748, 4131004045, 4131004073, 4131004087, 4131004110, 4131004111, 4131004148, 4131004163, 4131004177, 4131004184, 4131004274, 4131004300, 4131004301, 4131004307, 4131004371, 4131004400, 4131004415, 4131004424, 4131004777, 4131004799, 4131004804. **JALAHALLY:** 0908002572, 0908002581, 0908002633, 0908002668, 0908002700, 0908002721, 0908002772, 0908002783, 0908002829, 0908002864, 0908002880, 0908003156, 0908003175, 0908003311, 0908003337, 0908003390. **K R PURAM:** 0454004368, 0454004398, 0454004448, 0454004463, 0454004493, 0454004603, 0454004609, 0454004630, 0454004712, 0454004718, 0454004730, 0454004821, 0454004987, 0454005001, 0454005012, 0454005018, 0454005023, 0454005071, 0454005116, 0454005117. **KAGGADASAPURA:** 0676001931, 0676001949, 0676001952, 0676001990, 0676002004, 0676002014, 0676002032, 0676002040, 0676002058, 0676002083, 0676002127, 0676002143, 0676002240, 0676002257, 0676002259, 0676002262, 0676002271, 0676002286, 0676002521, 0676002526. **KAMMAGONDANAHALLI:** 3708002432, 3708002597, 3708002801, 3708002835, 3708002839, 3708002843, 3708002879, 3708002907, 3708002919, 3708003314, 3708003559. **KASTHURI NAGAR-BANGALORE:** 1199002234, 1199002281, 1199002330, 1199002366, 1199002454, 1199002471, 1199002499, 1199002530, 1199002539, 1199002571, 1199002642, 1199002644, 1199002649, 1199002667, 1199002668, 1199002669, 1199002970. **KRISHNARAJAPURAM:** 0601002307, 0601002321, 0601002385, 0601002539, 0601002544, 0601002545, 0601002563, 0601002619, 0601002620, 0601002640, 0601002678, 0601002702, 0601002738, 0601002774, 0601002778, 0601002784, 0601002795, 0601002816, 0601002834, 0601002847, 0601002903, 0601002908, 0601002913, 0601002927, 8000160601. **KUNDANAHALLI:** 0668003246, 0668003311, 0668003365, 0668003372, 0668003376, 0668003423, 0668003493, 0668003495, 0668003503, 0668003549, 0668003570, 0668003627, 0668003657, 0668003681, 0668003691, 0668003692, 0668003706, 0668003727, 0668003732, 0668003746, 0668003782, 0668003787, 0668003797. **MAHADEVAPURA:** 4220002716, 4220002799, 4220002801, 4220002809, 4220002914, 4220003058, 4220003068, 4220003080, 4220003111, 4220003151, 4220003207, 4220003234, 4220003302, 4220003440, 4220003522, 4220003656, 4220003849, 4220003858. **MAHADEVAPURA-HOODI VILLAGE:** 0906002819, 0906002824, 0906002854, 0906002875, 0906002880, 0906002903, 0906002923, 0906003006, 0906003077, 0906003088, 0906003129, 0906003131, 0906003155, 0906003170, 0906003179, 0906003180, 0906003241. **MALLESHPALYA-BUS STAND:** 3234001826, 3234001850, 3234001902, 3234001907, 3234001931, 3234001950, 3234002003, 3234002038, 3234002073, 3234002077, 3234002118, 3234002134, 3234002157, 3234002158, 3234002159, 3234002168, 3234002520, 3234002646. **MALLESWARAM:** 0613001506, 0613001549, 0613001587, 0613001633, 0613001642, 0613001707, 0613001907. **MATHIKERE:** 0614001516, 0614001518. **PALACE GUTAHALLI:** 2688001539, 2688001565, 2688001611, 2688001656, 2688001700, 2688001706, 2688001817, 2688001970. **SANJAYNAGAR-NGEF LAYOUT:** 2142002485, 2142002652, 2142002699, 2142002705, 2142002706, 2142002785, 2142002787, 2142002809, 2142002811, 2142002823, 2142003158. **SHIVANADA CIRCLE:** 1153001218, 1153001251, 1153001283, 1153001284, 1153001357, 1153001382, 1153001398, 1153001413, 1153001420, 1153001422, 1153001429. **T.C.PALAYA:** 0665002903, 0665002906, 0665002957, 0665002966, 0665002986, 0665003021, 0665003108, 0665003130, 0665003131, 0665003178, 0665003460, 0665003740, 0665004052, 0665004173, 0665004214. **VARTHUR:** 4030000752, 4030000842, 4030000876, 4030000905, 4030000912, 4030000950, 4030001002, 4030001017, 4030001048, 4030001051, 4030001053, 4030001067, 4030001079, 4030001294, 4030001516. **WHITE FIELD-BANGALORE:** 1976003433, 1976003456, 1976003500, 1976003519, 1976003520, 1976003572, 1976003603, 1976003642, 1976003676, 1976003741, 1976003803, 1976003842, 1976003863, 1976003866, 1976003877, 1976003896, 1976003903, 1976004474, 1976004475. **YESHWANTHPUR:** 0666000605, 0666000632, 0666000714. **Auction Date: 18.06.2026 - BANGALORE DISTRICT - AMRUTHAHALLI-BANGALORE:** 2187003102, 2187003154, 2187003226, 2187003259, 2187003284, 2187003365, 2187003399, 2187003416, 2187003455, 2187003499, 2187003565, 2187003937, 2187004030. **BAGALUR-BANGALORE:** 1749002450, 1749002495, 1749002510, 1749002522, 1749002529, 1749002564, 1749002579, 1749002617, 1749002640, 1749002643, 1749002649, 1749002697, 1749002795, 1749002803, 1749002828, 1749002829, 1749002884, 1749002944, 1749003507. **BANGALORE-CAMBRIDGE LAYOUT:** 3360001225, 3360001276, 3360001335. **BHUVANESHWARINAGAR:** 1862005686, 1862005718, 1862005732, 1862005759, 1862005769, 1862005778, 1862005834, 1862005868, 1862005876, 1862005881, 1862005897, 1862005909, 1862005910, 1862005911, 1862005962, 1862006045, 1862006103, 1862006149, 1862006298, 1862006300, 1862006301, 1862006348, 1862006355, 1862006358. **COX TOWN:** 0291000778. **DOMLUR:** 0750001329, 0750001331, 0750001355, 0750001375, 0750001389, 0750001399, 0750001413, 0750001414, 0750001434, 0750001457, 0750001459, 0750001460. **DWARKANAGAR:** 2042003634, 2042003652, 2042003660, 2042003691, 2042003730, 2042003733, 2042003798, 2042003834, 2042003862, 2042003902, 2042003945, 2042003953, 2042003975, 2042004028, 2042004054, 2042004056, 2042004092, 2042004095, 2042004111, 2042004144, 2042004164, 2042004167, 2042004196, 2042004248, 2042004250, 2042004272, 2042004273, 2042004299, 2042004345, 2042004350, 2042004831. **FRAZER TOWN-BANGLORE:** 0880001742, 0880001745, 0880001779, 0880001790, 0880001843, 0880001880, 0880001921, 0880001986, 0880002198. **HEBBAL:** 0681001340, 0681001455, 0681001475, 0681001489, 0681001518, 0681001520, 0681001540, 0681001546, 0681001548, 0681001553, 0681001562. **HEGDENAGAR:** 1060003181, 1060003275, 1060003363, 1060003456, 1060003459, 1060003543, 1060003558, 1060003574, 1060003590, 1060003664, 1060003682, 1060003686, 1060003718, 1060003722, 1060003757, 1060003773, 1060003788, 1060003806, 1060003807, 1060003809, 1060003810, 1060003819, 1060003868, 1060003883, 1060003892. **HUNASAMARANAHALLI:** 1990001980, 1990002058, 1990002063, 1990002094, 1990002153, 1990002228, 1990002277, 1990002393, 1990002410, 1990002437, 1990002447, 1990002459, 1990002463, 1990002560, 1990002566, 1990002753, 1990003019, 1990003090, 1990003108, 1990003146, 1990003184, 1990003305, 1990003319, 1990003331. **INDIRA NAGAR:** 0290002124, 0290002135, 0290002141, 0290002180, 0290002195, 0290002205, 0290002229, 0290002259, 0290002291, 0290002393, 0290002461, 0290002469, 0290002476, 0290002495, 0290002939. **INFANTRY ROAD-BANGLORE:** 1278002452, 1278002560, 1278002563, 1278002594, 1278002611, 1278002654, 1278002901, 1278002904. **JAKKUR:** 4029001880, 4029002046, 4029002096, 4029002101, 4029002156, 4029002161, 4029002228, 4029002242, 4029002264, 4029002268, 4029002270, 4029002280, 4029002316, 4029002378, 4029002816, 4029002892, 4029003061. **JEEVAN BHIMA NAGAR:** 0664002589, 0664002853, 0664002924, 0664002977, 0664003028, 0664003031, 0664003058, 0664003138, 0664003651, 0664003706, 0664003731, 0664003860, 0664003866. **KOGILU-BANGALORE:** 2949003154, 2949003155, 2949003164, 2949003214, 2949003234, 2949003378, 2949003466, 2949003599, 2949003675, 2949003683, 2949003694, 2949003820, 2949003824, 2949004406. **KOTHANUR:** 1025003700, 1025003791, 1025003859, 1025003886, 1025003895, 1025004044, 1025004083, 1025004085, 1025004131, 1025004169, 1025004218, 1025004237, 1025004256, 1025004258, 1025004278, 1025004619. **MARATHAHALLI:** 0673004011, 0673004034, 0673004049, 0673004070, 0673004081, 0673004085, 0673004092, 0673004097, 0673004147, 0673004165, 0673004225, 0673004246, 0673004261, 0673004294, 0673004358, 0673004373, 0673004418, 0673004469, 0673004821, 0673004864, 0673004946, F16996, F18318, F18319, F18322, F18323, GL/ADGL/MTHL/8. **MARATHAHALLY:** 1857000951, 1857001062, 1857001131, 1857001154, 1857001300, 1857001325, 1857001403, 1857001792, 1857001930, 1857002055, 1857002056. **MARUTHINAGAR-YELAHANKA:** 2932003112, 2932003153, 2932003351, 2932003383, 2932003393, 2932003394, 2932003489, 2932003504, 2932003575, 2932003597, 2932003605. **NEELASANDRA:** 1161003179, 1161003195, 1161003244, 1161003565, 1161003592, 1161003605, 1161003661, 1161003687, 1161003712, 1161003734, 1161003737, 1161003740, 1161003781, 1161003782, 1161003791, 1161004130, 1161004282. **THANISANDRA-BANGALORE:** 3959001364, 3959001465, 3959001478, 3959001484, 3959001505, 3959001527, 3959001581, 3959001585, 3959001668, 3959001701, 3959001725, 3959001784, 3959001806, 3959001821, 3959001835, 3959001836, 3959001847, 3959001859, 3959001889, 3959001952, 3959002024, 3959002041, 3959002103. **THIPPASANDRA:** 0944002511, 0944002625, 0944002701, 0944002743, 0944002791, 0944002971, 0944002991, 0944003009, 0944003013, 0944003045, 0944003368, 0944003669.

Auction will be conducted at respective branches. please note if the auction does not get completed on the same day due to any reasons, the same will be conducted on 22.06.2026, 23.06.2026, 24.06.2026, 25.06.2026, 26.06.2026, 27.06.2026 & 29.06.2026 at 10.00 am onwards at BANGALORE DISTRICT - INDIRA NAGAR: FIRST FLOOR, NARAYANA REDDY BUILDING , 22/23,, CMH ROAD OPP METRO PILLER 93, BESIDELAKSHMIPURAM GREAVIARD , BANGALORE, KARNATAKA , 560008 .The bidders are requested to produce photo id card ,Pan card .The successful bidder should transfer the money through RTGS.

MUTHOOT FINCORP LTD

केनरा बैंक Canara Bank

(A Government Of India Undertaking)

M G Road Branch, # 86, Spencer Towers, M G Road, Bengaluru -560001
Mail id: cb0404@canarabank.com

DEMAND NOTICE [SECTION 13(2)] TO BORROWER/GUARANTOR/MORTGAGOR

NOTICE ISSUED UNDER SECTION 13(2) OF THE SECURITISATION AND RECONSTRUCTION OF FINANCIAL ASSETS AND ENFORCEMENT OF SECURITY INTEREST ACT, 2002

To,

(1) M/s. Chandana Electricals,
Represented by Proprietor Mr. Suresh K L (Herein ofter reffed to as the Borrower), 101 4th Cross Near Rani Chanamma Park, Adarsh Nagar, Opp. Rani Chennamma Park, Nagarbhavi 1st Stage, Bengaluru, Karnataka-560072

(2) Mr. Suresh K L (Proprietor) S/o Sri. Lakshmanaegowda,
19 Flat No. G 03, Palace Heights Appartment, Palace Cross Road, Chakravarthi Layout, Vasanth Nagar, Bengaluru- 560020

Also At : Mr. Suresh K L, S/o Sri. Lakshmanaegowda,
No.212, R.N.T Road, Gayathri Extension, Channarayapatna, Hassan District, Karanatak-573116

(3) Mr. K Ibrahim (Hereinafter referred to as the Guarantor), No. 28 8th Main 9th Cross, Jayanagar II Block, Bengaluru- 560032

The undersigned being the Authorized Officer of **Canara Bank, M G ROAD Branch (0404)** (hereinafter referred to as "the secured creditor"), appointed under the Securitisation and Reconstruction of Financial Assets and Enforcement of Security Interest Act, 2002, (hereinafter referred as the "Act") do hereby issue this notice to you as under:

That **Mr. SURESH K L and M/s CHANDANA ELECTRICALS** (hereinafter referred to as "the Borrower") represented by Proprietor **Mr. SURESH K L** has availed credit facility / facilities stated in the Schedule A hereunder and has entered into the security agreement/s in favour of the secured creditor. While availing the said financial assistance, you have expressly undertaken to repay the loan amount/s in accordance with the terms and conditions of the above mentioned agreements.

That **Mr. K IBRAHIM** (hereinafter referred to as the Guarantor") has guaranteed the payment on demand of all moneys and discharge all obligations and liabilities owing or incurred to the secured creditor by the Borrower for credit facilities of mortgage loan up to the limit of **Rs.60,00,000.00 (Rupees Sixty Lakhs only),** with interest thereon.

You (The person mentioned in schedule B) are also entered in to agreements against the secured assets which are detailed in Schedule B hereunder.

However, from **14.11.2025 and 02.02.2026** the operation and conduct of the said financial assistance / credit facilities have become irregular for **M/s CHANDANA ELECTRICLAS and Mr. SURESH K L** (hereinafter referred to as the Borrower) respectively. The books of account maintained by the secured assets shows that the liability of the Borrower towards the secured creditor as on date amounts to **Rs. 3,49,92,743.42 (Rupees Three Crore Forty Nine Lakhs Ninety Two Thousand Seven Hundred Forty Three and Paisa Forty Two only)** the details of which together with future interest rate are stated in Schedule C hereunder. It is further stated that the Borrower/Guarantor having failed to keep up with the terms of the above said agreement in clearing the dues of the secured creditor within the time given, and have been evasive in settling the dues. The operation and conduct of the above said financial assistance / credit facility/ies having come to a standstill and as a consequence of the default committed in repayment of principal debt/ installment and interest thereon, the secured creditor was constrained to classify the debt as Non Performing Asset (NPA) as on **14.02.2026 for M/s CHANDANA ELECTRICLAS and 02.05.2026 for Mr. SURESH K L** in accordance with the directives/guidelines relating to asset classification issued by the Reserve Bank of India.

The secured creditor through this notice brings to your attention that the Borrower has failed and neglected to repay the said dues/ outstanding liabilities and hence hereby demand you under Section 13(2) of the Act, by issuing this notice to discharge in full the liabilities of the Borrower as stated in Schedule C hereunder to the secured creditor within 60 days from the date of receipt of this notice. Further, it is brought to your notice that you are also liable to pay future interest at rates mentioned schedule C hereunder together with all costs, charges, expenses and incidental expenses with respect to the proceedings undertaken by the secured creditor in recovering its dues.

Please take note of the fact that if you fail to repay to the secured creditor the aforesaid sum of to **Rs. 3,49,92,743.42 (Rupees Three Crore Forty Nine Lakhs Ninety Two Thousand Seven Hundred Forty Three and Paisa Forty Two only)** together with further interest and incidental expenses and costs as stated above in terms of this notice under Section 13(2) of the Act, the secured creditor will exercise all or any of the rights detailed under sub-section (4)(a) and (b) of Section 13, the extract of which is given here below to convey the seriousness of this issue:

13(4)- In case the Borrower/Guarantor fails to discharge liability in full within the period specified in sub-section (2), the secured creditor may take recourse to one or more of the following measures to recover his secured debt, namely;

(a) Take possession of the secured assets of the Borrower/Guarantor including the right to transfer by way of lease, assignment or sale for realizing the secured asset;

(b) Take over the management of the business of the Borrower including the right to transfer by way of lease, assignment or sale for realizing the secured asset:

Provided that the right to transfer by way of lease, assignment or sale shall be exercised only where the substantial part of the business of the Borrower is held as security for the debt;

Provided further that where the management of whole of the business or part of the business is severable, the secured creditor shall take over the management of such business of the borrower which is relatable to the security for the debt; and under other applicable provisions of the said Act.

You are also put on notice that in terms of section 13(13) the Borrower/Co-Borrower shall not transfer by way of sale, lease or otherwise the said secured assets detailed in Schedule B hereunder without obtaining written consent of the secured creditor. It is further brought to your notice that any contravention of this statutory injunction/ restraint, as provided under the said Act, is an offence and if for any reason, the secured assets are sold or leased out in the ordinary course of business, the sale proceeds or income realized shall be deposited with the secured creditor. In this regard you shall have to render proper accounts of such realization/income.

This notice of Demand is without prejudice to and shall not be construed as waiver of any other rights or remedies which the secured creditor may have including further demands for the sums found due and payable by you.

This is without prejudice to any other rights available to the secured creditor under the Act and/or any other law in force.

Please comply with the demand under this notice and avoid all unpleasantness. In case of Non- compliance, further needful action will be resorted to, holding you liable for all costs and consequence.

Your attention is invited to provisions of sub-section (8) of Section 13 of the Act, in respect of time available, to redeem the secured assets.

SCHEDULE-A
[Details of the credit facility/ies availed by the Borrower]

Sl. No.	Loan No	Nature of Loan/Limit	Date of sanction	Amount	Date of NPA	Borrower Name
1	0404261 009112	MSME OD/OCC	28.12.2021	Rs.220.00 Lakh	14.02.2026	M/s Chandana Electricals Represented by Prop Mr. Suresh K L
2	170001 616173	GECL-1.0	08.11.2021	Rs.17.18 Lakh	14.02.2026	M/s Chandana Electricals Represented by Prop Mr. Suresh K L
3	040460 5000018	Mortgage	26.06.2020	Rs.60.00 Lakh	02.05.2026	Mr. Suresh K L
4	16000 1104817	Housing Finance	23.09.2022	Rs.87.00 Lakh	02.05.2026	Mr. Suresh K L

SCHEDULE –B
[Details of security assets]

Name of Title holder : M/S CHANDANA ELECTRICALS.
Movable : Hypothecation of Stocks and Book Debts.
Name of Title holder : Mr. Suresh K L

Immovable : (1) All that piece and parcel of the property bearing No-35 formed out of Sy.No-101 (earlier Sy.No-41) measuring East to West 40 ft and North to South 26 ft totally 1040 Sq.ft situated at the Nagarbhavi Village, Yeshwanthpura Hobli, Bangaluru North Taluk now in BBMP Limits (PR No.282/2018-19 Ward No.127), along with building standing thereon having built-up area of 700 Sq.ft ground floor, 600 Sq.ft first floor, 400 Sq.ft second floor, with RCC roofing, and bounded by : North by: Road, South by: Site No.36, East by: Road, West: Site No.60

(2) All that piece and parcel of the immovable property site No.308 BBMP Khata No.336, in the layout plan approved by the BDA in several survey Numbers at Allalasandra, Chikkabommasandra and Jakkur plantation villages, ward No.4, Yelahanka Hobli, Banaglore North Taluk, formed by THE KARNATAKA STATE JUDICIAL DEPARTMENT EMPLOYEES HOUSE BUILDING CO-OPEARTIVE SOCIETY LTD.,Bangalore, and named as "JUDICIAL LAYOUT" and which is measuring East to West: 40 feet and North to South : (63.6+69)/2 feet bounded on : East by: Site No.307, West by: C.A, North by: Road, South by: Site No.299/300.

CERSAI ID: 400050415029, 400064774168.

SCHEDULE – C
Details of liability as on date

Sl. No.	Loan No.	Nature Of Loan/ Limit	Liability With Interest	Rate of Interest (including Penal Interest)
1	0404261009112	MSME OD/OCC	Rs.2,22,51,935.99	12.65
2	170001616173	GECL-1.0	Rs.3,85,303.92	10.60
3	0404605000018	MORTGAGE	Rs.36,76,216.87	15.10
4	160001104817	HOUSING FINANCE	Rs.86,79,286.64	11.00

Date : 08.05.2026
Place : Bengaluru

Sd/- Authorised Officer
Canara Bank

ಕೆನರಾ ಬ್ಯಾಂಕ್ Canara Bank
ಭಾರತ ಸರ್ಕಾರದ ಸ್ವಾಮ್ಯಕ್ಕೆ ಒಳಪಟ್ಟಿದೆ A Government of India Undertaking

Canara Bank ARM - II Branch,
2nd Floor, Circle Office, Spencer Towers, No.86, M G Road, Bengaluru-560001.
Telephone numbers 080-25310099, 080-25310181,
E-mail: cb6298@canarabank.com

DEMAND NOTICE TO BORROWER / GUARANTOR / MORTGAGOR

Notice Issued Under Section 13(2) Of The Securitisation And Reconstruction Of Financial Assets And Enforcement Of Security Interest Act, 2002

To,

BORROWER : (1) Shri. Gajanan B Pattan #3/240, 1st A Main, Govindappa Layout, Nagashettyhalli, RMV 2nd Stage, Bangalore North, Bengaluru-560094, **GUARANTOR : (2) Smt. Shreedevi Desaipatti,** #3/240, 1st A Main Govindappa layout, Nagashettyhalli, RMV 2nd Stage, Bangalore North, Bengaluru -560094 **2(a) Smt. Shreedevi Pattan** W/o Gajanan Pattan, #3/240, 1st A Main Govindappa layout, Nagashettyhalli, RMV 2nd Stage, Bangalore North, Bengaluru-560094. **BUILDER WHO HAS EXECUTED TRIPARTITE AGREEMENT: (3) M/s Landstar Homes,** A Partnership firm having its office at No.H-108, Sriram Spurti, AECS Layout, Brookefeilds, Bangalore -560037 **(4) Mr. K Uma Maheshwara Reddy (Managing Partner of M/s Landstar Homes)** S/o K Veera Reddy, Flat A 4 , 4th Floor 12 square Apartment ,T C Palya Main Road, Near Reliance Fresh, T C Palya, Bangalore North, Bangalore-560036 **(5) Ms. Lakshmi Rangaswamy (Managing Partner of M/s Landstar Homes)** D/o Narayanppa Gudimeti, #H-108,Sriram Spurti Apartment B Block, Near CMRIT college AECS layout Kundalahalli Brookfeild, Marathahalli Colony Bangalore North-560037.

The undersigned being the Authorized Officer of **Canara Bank ARM II Branch** (hereinafter referred to as "the secured creditor"), appointed under the Securitisation and Reconstruction of Financial Assets and Enforcement of Security Interest Act, 2002, (hereinafter referred as the "Act") do hereby issue this notice to you as under:

That **Shri. Gajanan B Pattan** (hereinafter referred to as "the Borrower") has availed credit facility / facilities stated in the Schedule A hereunder and have entered into the security agreement/s in favour of the secured creditor. While availing the said financial assistance, you have expressly undertaken to repay the loan amount/s in accordance with the terms and conditions of the above-mentioned agreements.

Smt. Shreedevi Desaipatti, (hereinafter referred to as "the Guarantor"), has guaranteed the payment on demand of all moneys and discharge all obligations and liabilities owing or incurred to the secured creditor by the Borrower for credit facilities (Fund based / Non Fund Based) up to the limit of **Rs. 62,14,374.09 (Rupees Sixty-Two Lakh Fourteen Thousand Three Hundred Seventy-Four and Paisa Nine Only)** as on **04.05.2026** with interest thereon.

You **Shri. Gajanan B Pattan and M/s Landstar Homes** has also entered in to tripartite agreement dated **06.02.201**7 against the secured assets which are detailed in Schedule B hereunder.

However, from **April 2019** the operation and conduct of the said financial assistance / credit facilities have become irregular. The books of account maintained by the secured assets shows that the liability of the Borrower towards the secured creditor as on **04.05.2026** amounts to **Rs. 62,14,374.09 (Rupees Rupees Sixty-Two Lakh Fourteen Thousand Three Hundred Seventy-Four and Paisa Nine Only)** plus further Interest and charges thereon, the details of which together with future interest rate are stated in Schedule C hereunder. It is further stated that the Borrower/Guarantor having failed to keep up with the terms of the above said agreement in clearing the dues of the secured creditor within the time given and have been evasive in settling the dues. The operation and conduct of the above said financial assistance / credit facility/ies having come to a standstill and as a consequence of the default committed in repayment of principal debt/ instalment and interest thereon, the secured creditor was constrained to classify the debt as **Non-Performing Asset (NPA) as on 14.07.2019** in accordance with the directives/ guidelines relating to asset classification issued by the Reserve Bank of India.

The secured creditor through this notice brings to your attention that the Borrower has failed and neglected to repay the said dues/ outstanding liabilities and hence hereby demand you under Section 13(2) of the Act, by issuing this notice to discharge in full the liabilities of the Borrower as stated in Schedule C hereunder to the secured creditor **within 60 days from the date of receipt of this notice.** Further, it is brought to your notice that you are also liable to pay future interest at the rate of mentioned in **Schedule C** together with all costs, charges, expenses and incidental expenses with respect to the proceedings undertaken by the secured creditor in recovering its dues.

Please take note of the fact that if you fail to repay to the secured creditor the aforesaid sum **Rs. 62,14,374.09 (Rupees Sixty-Two Lakh Fourteen Thousand Three Hundred Seventy-Four and Paisa Nine Only) as on 04.05.2026** together with further interest (as stated in schedule C) and incidental expenses and costs as stated above in terms of this notice under Section 13(2) of the Act, the secured creditor will exercise all or any of the rights detailed under sub-section (4)(a) and (b) of Section 13, the extract of which is given here below to convey the seriousness of this issue:

13(4)- In case the Borrower/Guarantor fails to discharge liability in full within the period specified in sub-section (2), the secured creditor may take recourse to one or more of the following measures to recover his secured debt, namely; (a)Take possession of the secured assets of the Borrower/Guarantor including the right to transfer by way of lease, assignment or sale for realizing the secured asset; (b)Take over the management of the business of the Borrower including the right to transfer by way of lease, assignment or sale for realizing the secured asset:

Provided that the right to transfer by way of lease, assignment or sale shall be exercised only where the substantial part of the business of the Borrower is held as security for the debt;

Provided further that where the management of whole of the business or part of the business is severable, the secured creditor shall take over the management of such business of the borrower which is relatable to the security for the debt and under other applicable provisions of the said Act.

Your attention is invited to provisions of sub-section (8) of Section 13 of the Act, in respect of time available, to redeem the secured assets.

You are also put on notice that in terms of Section 13(13) the Borrower/Guarantor shall not transfer by way of sale, lease or otherwise the said secured assets detailed in Schedule B hereunder without obtaining written consent of the secured creditor. It is further brought to your notice that any contravention of this statutory injunction/ restraint, as provided under the said Act, is an offence and if for any reason, the secured assets are sold or leased out in the ordinary course of business, the sale proceeds or income realized shall be deposited with the secured creditor. In this regard you shall have to render proper accounts of such realization / income.

This notice of Demand is without prejudice to and shall not be construed as waiver of any other rights or remedies which the secured creditor may have including further demands for the sums found due and payable by you.

This is without prejudice to any other rights available to the secured creditor under the Act and/or any other law in force.

Please comply with the demand under this notice and avoid all unpleasantness. In case of Non- compliance, further needful action will be resorted to, holding you liable for all costs and consequence.

SCHEDULE - A
[Details of the credit facility/ies availed by the Borrower]

SL. NO.	Loan No.	Nature of Loan/Limit	Date of sanction	Sanctioned Amount (Rs.)
1	0785619005627	Housing loan	25.01.2017	Rs. 40,00,000.00

SCHEDULE –B
[Details of security assets]

Details of Immovable Assets

SL. NO.	Nature	Name of the title holder
1	**DETAILS OF MORTGAGE PROPERTY: Schedule "A" ITEM No.1 :** All that piece and parcel of property being converted land bearing Old Sy No. 79 New Sy. No. 79/2, situated at Hirandahalli Village, Bidarahalli Hobli, earlier Bangalore South Taluk, Presently Bangalore East Taluk measuring about 1 Acre, with all rights, appurtenances whatsoever hereunder or underneath or above the surface and bounded on the : East by: Sy. No. 78 belonged to shri. Ramaprasad, West by: Remaining portion of Land in survey No 79/1, North by: Land Bearing present survey No. 80/4(Item II Property), South by:Sy No 79/1, belonged to Sri. H M Ramappa. **ITEM NO. II :** All that piece and parcel of property being converted land bearing Sy No. 80/4 , situated at Hirandahalli Village, Bidarahalli Hobli, earlier Bangalore South Taluk, presently Bangalore East Taluk , measuring about 23 Guntas, with all rights appurtenances whatsoever hereunder or underneath or above the surface and bounded on the : East by: Sy. No. 78 belonged to Sri M Ramaiah, West by: Sy. No. 80/3 belonged to Sri Yalanagamma, North by: Road, South by: Land bearing old survey No. 79, presently Sy No. 79/2 (Item –I Property). **COMPOSITE AMALGAMATED PROPERTY OF ITEM NO. 1 & 2 :** All that piece and parcel of property presently bears the Khata No's. 615/79/2 & 1420/80/4, converted land bearing Old Sy No. 79, New Sy. No. 79/2, measuring about 1 Acre, Sy No. 80/4 , measuring abount 23 Guntas, situated at Hirandahalli Village, Bidarahalli Hobli, earlier Bangalore South Taluk , Presently Bangalore East Taluk, Both the lands together totally measures about 1 Acre 23 Guntas, with all rights, appurtenances whatsoever hereunder or underneath or above the surface and bounded on the : East By: Sy .No. 78, West By: Sy No. 79/1 and 80/3, North By: Road, South By: Sy. No. 79/1.	
	Schedule "C" : Flat bearing No:309 in the third Floor of the apartment Building known as "PINNACLE" having a super built up area of 1027 Sq.ft containing Two Bed Rooms, along with one car parking space, including proportionate share in common areas such as passages, lobbies, staircase, etc. together with 339 sq.ft undivided share of the LA comprised in schedule "A" Property.	**Mr. Gajanan B Pattan**

SCHEDULE – C
[Details of liability as on date 04.05.2026]

SL. NO.	Loan No.	Nature of Loan/Limit	Principal as on date 04.05.2026	Interest and other charges as on date 04.05.2026	Total Liability as on date 04.05.2026	Rate of Interest
1	0785619 005627	HL	Rs. 29,07,910.00	Rs. 33,06,464.09	Rs. 62,14,374.09	8.95%

Date : 04.05.2026
Place : Bengaluru

Sd/- Authorised Officer
Canara Bank

BELAGAVI CITY WATER COMPANY LIMITED

CIN:U36000KA2026PLC218032 Registered Office: CTS No. 4821/27A, R.S.No.1005, Subhash Nagar, Belgaum-590016, Karnataka. E mail: cwcbelagavi@gmail.com

No. BCWCL/HR/REC/CS-CA/2026-27/04 Date: 07.05.2026

NOTIFICATION FOR COMPANY SECREATRY & CHARTERED ACCOUNTANT ON RETAINER BASIS

Belagavi City Water Company limited (BCWCL) invites applications from qualified and experienced professionals for appointment to the following post on Retainer basis.

Sl. No.	Name of Post	No. of Posts
1	Company Secretary	01
2	Chartered Accountant	01

The last date for receipt of applications is 25.05.2026 at 5:00 PM

For detailed eligibility criteria, remuneration, application procedure and other information, please contact us in (cwcbelagavi@gmail.com) or visit to this office. (M) 7760980927

Sd/-Managing Director
Belagavi City Water Company Limited,Belagavi.

DIPR/BGM/RO-NO-219/KSMCA/2026-27

AIR FORCE STATION
YELAHANKA, BANGALORE-560063

INVITATION OF TENDER FOR PROVISION OF CATERING SERVICES IN OFFICERS' INSTITUTE FOR DINE-IN AND HOME DELIVERY INSIDE CAMPUS AFS YELAHANKA

AOC Air Force Station Yelahanka invites sealed tender applications from eligible and reputed vendors for provision of catering services in Officers' Institute for dine-in and home delivery within the campus of Air Force Station Yelahanka, Bengaluru, for a period of 11 Months, extendable as per RFP terms and conditions. Government agencies and civilian vendors are eligible to apply. Detailed RFP documents are uploaded in Government Publishing System (CPPP) **vide Tender ID 2026 IAF 837257_1 dated 07 May 26** and also RFP of the tender can be collected from the Officers' Institute Office, AF Station Yelahanka, during working hours. Completed bids in sealed cover should be dropped in the **"TENDER BOX" kept at Sub Guard Room, Air Force Station Yelahanka by 1000 hrs on 19 May 26.** The envelope should be clearly super-scribed as: **"INVITATION OF TENDER FOR CATERING SERVICES IN OFFICERS' INSTITUTE".** The Tender Box will be opened at **1130 hrs on 19 May 26** in the presence of bidders or their authorized representatives who may wish to attend. AOC Air Force Station Yelahanka reserves the right to accept or reject any or all bids without assigning any reason. Contact No. 8865921917,7088941831.

ESTD: 1907

THE BANGALORE CITY CO-OP. BANK LTD.,

ADMINISTRATIVE OFFICE: NO.3, Pampamahakahvi Road, Chamarajapet, Bangalore -18
Office ☎ 26678572 : 26600512:26609066. Web: bccbl.co.in, E mail ID : recovery@bccbl.co.in

(Rule 8 (1) POSSESSION NOTICE (for immovable property) (Symbolically)

Whereas the undersigned being the authorised officer of **The Bangalore City Co.operative Bank Ltd.,** A.O., No.3, Pampamahakavi Road, Chamarajapet, Bangalore-18 under the Securitisation and Reconstruction of Financial Assets and Enforcement of Security Interest (Second) Ordinance, 2002 (Ord. 3 of 2002) and in exercise of powers conferred under section 13(2) read with rule 9 of the Security Interest (Enforcement) Rules, 2002 issued and demand notice calling upon the undersigned borrowers/ legal heirs to repay the amount mentioned in the notice being within 60 days from the date of receipt of the said notice.

The borrowers /legal heirs having failed to repay the amount, notice is hereby given to the borrowers /legal heirs and the public in general that the undersigned has taken possession of the property described herein below in exercise of powers conferred on him/her under section 13(4) of the said Ordinance read with rule 9 of the said rule.

The borrowers / legal heirs in particular and the public in general is hereby cautioned not to deal with the property and any dealings with the property will be subject to the charge of The Bangalore City Co.operative Bank Ltd., A.O., No.3, Pampamahakavi Road, Chamarajapet, Bangalore-18.

DESCRIPTION OF THE IMMOVABLE PROPERTIES

Sl.No.	Name of the Loanee	Balance Outstanding	Particulars of Immovable Property & Measurement
HEAD OFFICE BRANCH			
01	Sri. P.A. Kannappa Guarantors 1.Shankar K (son) 2.Mahesh Babu K (son) 3.Purshotham K (son)	Demand Notice Dated : 16.02.2026 Possession Notice Dated: 04.05.2026 Balance outstanding: Rs. 71,08,104/- as on : 04.05.2026	Property & Measurement : **No. 18/1, formerly 18/1 and 18/2, situated at 1st Main Road, Temple Road, Malleshwaram, Bengaluru, presently coming under the juridisction of BBMP Ward No. 6 of Dathatreya Temple, PID No. 6-19-18/1, Bengaluru** Measuring: **East to West: 90 Feet & North to South: 25 feet** **East by :**Temple Road, **West by :** P.A. Shivanandam's Property, **North by :** Venkatachala Iyengar's Property **South by :** S. Venkatachala's Property
02	Sri. Krishna. R & Smt. Veena R	Demand Notice Dated : 28.01.2026 Possession Notice Dated: 04.05.2026 Balance outstanding: Rs. 1,47,60,649/- as on : 04.05.2026	Property & Measurement :**- New BBMP No.308/308, Old Site No. 308, layout formed out of sy. No. 3/2, 5, 6/1, 6/2, 7/1, 7/2, 7/3, 7/4, 7/5, 8/1, 8/2, 14/4, 14/5, 14/6, 14/7A, 14/7B, 15/1, 15/2, 15/3, 15/6, 16P & 17, layout formed by Mysore paper Mills Employees House Building Co-Operative Society Ltd., and the layout plan approved by Bengaluru Development Authority, vide letter No. BDA/TPM/DD/PA/45/94-95, dtd. 10.04.1995, situated at Mallathahalli Village, Yeshwanthapura Hobli, Bengaluru North Taluk, presently comes under the BBMP Ward No. 129, Bengaluru.** Measuring: **East to West : 39.5 feet & North to South :66 feet** **East by :** Road, **West by :** Site No 309, **North by :** Road, **South by :** Private property

Date: 08.05.2026
Place: Bangalore

Sd/- Authorized Officer
The Bangalore City Co-operative Bank Ltd.,

Canara Bank A Government of India Undertaking

ARM Branch– II, 2nd Floor, Circle Office, Spencer Towers, No.86, M G Road, Bengaluru-560001.
Telephone numbers 080-25310181 – e-mail – cb6298@canarabank.com

SALE NOTICE FOR SALE OF IMMOVABLE PROPERTY
(Under Rule 8(6) of the Security Interest (Enforcement) Rules 2002)

E-Auction Sale Notice for Sale of Immovable Assets under the Securitisation and Reconstruction of Financial Assets and Enforcement of Security Interest Act, 2002 read with proviso to Rule 8 (6) of the Security Interest (Enforcement) Rules, 2002.

Notice is hereby given to the public in general and in particular to the Borrower (s) and Guarantor (s) that the below described Immovable properties mortgaged/charged to the Secured Creditor, the possession of which has been taken by the Authorised Officer of **ARM-2 Branch, Bengaluru of the Canara Bank, will be sold on "As is where is", "As is what is", and "Whatever there is" on 12.06.2026 from 1.00 p.m. to 3.00 p.m. [with unlimited extension of 5 minutes duration each till the conclusion of sale],** through E-Auction under the Securitisation and Reconstruction of Financial Assets and Enforcement of Security Interest Act, 2002 read with proviso to Rule 8 (6) of the Security Interest (Enforcement) Rules, 2002.

The Earnest Money shall be Deposited by way of **E-Wallet of M/s PSB Alliance Private Limited (https://baanknet.com/)** portal directly or by generating the Challan therein to deposit the EMD through RTGS/NEFT in the account details as mentioned in the said challan on or before **11.06.2026.**

(₹. in Lakhs)

Sl. No.	Borrower Name/ Description of the movable / immovable assets	Total Liabilities as per Sale Notice	Details and Full Description of the Property	Reserve Price & EMD
1.	**Mr. Anil Kumar Patro** S/o Kameswar Patro #611 Raj Paradise Ranka Colony Road Near Coupon Mall Bilekahalli Bengaluru South Bannerghatta Road Bengaluru 560076	**Rs. 80,65,630.81 (Rupees Eighty Lakh Sixty-Five Thousand Six Hundred Thirty and Paisa Eighty-One only) plus further interest thereon from 06.05.2026 and other expenses**	**PROPERTY-1-SCHEDULE-A PROPERTY : (Description of entire property on which Apartment being constructed) :** All that piece and parcel of immovable property comprising converted land (converted vide official memorandum No ALN(A)-(HS)-SR-02/2011-12 dated 11/05/2011, issued by the special deputy Commissioner, Bangalore District)bearing Sy No 216 situated at S Medahalli Village, Sarjapura Hobli, Anekal Taluk measuring 2.00 Acres and bounded on : East by: Narayana Reddys Land in Sy no:216, West by: Chikka Munireddys Land in Sy No:214, North by: Property bearing Sy No:215, South by: Road. **SCHEDULE-B PROPERTY: (Description of the undivided interest of land agreed to be conveyed) :** 628.20 Sq ft undivided share, Right, Title and interest and ownership in Schedule A Property, which is the corresponding undivided share in respect of Schedule C apartment unit. **SCHEDULE C PROPERTY : (Description of the apartment unit/ Flat agreed to be conveyed) :** All that piece and parcel of one Flat/ Apartment unit i.e Flat no B-305 measuring a super built up area of 1396 Sq ft (Which is also inclusive of balconies and a proportionate share in common area), situated in Third floor, in B-Block, with one covered Car parking Space in Surface Floor, in the residential apartment building known as "ABAN DESIRE", being constructed on the Schedule- A Property. **Postal Address of the property :** Flat No B-305, in the Third floor 'B' Block of residential building known as "ABAN DESIRE", Situated at Medihalli Village, Sarjapura Hobli, Anekal Taluk, Bangalore 562125. **Owner of the Property: Mr.Anil Kumar Patro.**	**Reserve Price Rs.63.82 Lakhs EMD Rs.6.38 Lakhs**
			PROPERTY 2 - SCHEDULE-A PROPERTY : (Description of entire property on which Apartment being constructed) : All that piece and parcel of immovable property comprising converted land (converted vide official memorandum No ALN(A)-(HS)-SR-02/2011-12 dated 11/05/2011, issued by the special deputy Commissioner, Bangalore District)bearing Sy No 216 situated at S Medahalli Village, Sarjapura Hobli, Anekal Taluk measuring 2.00 Acres and bounded on : East by: Narayana Reddys Land in Sy no:216, West by: Chikka Munireddys Land in Sy No:214, North by: Property bearing Sy No:215, South by: Road **SCHEDULE-B PROPERTY : (Description of the undivided interest of land agreed to be conveyed) :** 493.650 Sq ft undivided share, Right, Title and interest and ownership in Schedule A Property, which is the corresponding undivided share in respect of Schedule C apartment unit. **SCHEDULE C PROPERTY : (Description of the apartment unit/ Flat agreed to be conveyed) :** All that piece and parcel of one Flat/ Apartment unit i.e Flat No. B-304 measuring a super built up area of 1097 Sq ft (Which is also inclusive of balconies and a proportionate share in common area), situated in Third floor, in B-Block, with one covered Car parking Space in Surface Floor, in the residential apartment building known as "ABAN DESIRE", being constructed on the Schedule- A Property. **Postal Address of the property:** Flat No B-304, in the Third floor 'A' Block of residential building known as "ABAN DESIRE", Situated at Medihalli Village, Sarjapura Hobli, Anekal Taluk, Bangalore 562125.	**Reserve Price Rs.50.61 Lakhs EMD Rs.5.06 Lakhs**

OTHER TERMS AND CONDITIONS : (a) Auction / bidding shall be only through "Online Electronic Bidding" through the website **https://baanknet.com/** Bidders are advised to go through the website for detailed terms before taking part in the e-auction sale proceedings. **(b)** The property can be inspected, with Prior Appointment with Authorised Officer. **(c)** The property will be sold for the price which is more than the Reserve Price and the participating bidders may improve their offer further during auction process. **(d)** EMD amount of 10% of the Reserve Price is to be deposited in E-Wallet of M/s PSB Alliance Private Limited (BAANKNET) portal directly or by generating the Challan therein to deposit the EMD through RTGS/NEFT in the account details as mentioned in the said challan. **(e)** After payment of the EMD amount, the intending bidders should submit a copy of the following documents/details on or before **11.06.2026,** to Canara Bank, ARM Branch II Bangalore by hand OR Email. **(i)** Demand Draft/Pay order towards EMD amount. If paid through RTGS/NEFT Acknowledgement receipt thereof with UTR No. **(ii)** Photocopies of PAN Card, ID Proof and Address proof. However, successful bidder would have to produce these documents in original to the Bank at the time of making payment of balance amount of 25% of bid amount. **(iii)** Bid Form. The intending bidders should register their names at portal **https://baanknet.com/** and get their User ID and password free of cost. Prospective bidder may avail online training on E- auction from the service provider, M/s.PSB Alliance (BAANKNET) - e- mail: support.baanknet@psballiance.com (f) EMD deposited by the unsuccessful bidder shall be refunded to them. The EMD/Sale proceeds shall not carry any interest. **(f)** Auction would commence at Reserve Price, as mentioned above. Bidders shall improve their offers in multiplies of **Rs.1,00,000/-.** The bidder who submits the highest bid (not below the Reserve price) on closure of 'Online' auction shall be declared as successful bidder. Sale shall be confirmed in favour of the successful bidder, subject to confirmation of the same by the secured creditor. **(g)** The successful bidder shall deposit 25% of the sale price (inclusive of EMD already paid), immediately on declaring him/her as the successful bidder and the balance within 15 days from the date of confirmation of sale by the secured creditor. If the successful bidder fails to pay the sale price, the deposit made by him shall be forfeited by the Authorized Officer without any notice and property shall forthwith be put up for sale again. This amount shall be deposited by way of Demand draft in favour of Authorized Officer, Canara Bank, ARM II Branch OR shall be deposited through RTGS / NEFT / Fund Transfer to credit of account of **Canara Bank, ARM II Branch, A/c. No. 209272434, IFSC Code: CNRB0006298. (h)** For sale proceeds of **Rs.50.00 Lakhs (Rupees Fifty lacs)** and above, the successful bidder will have to deduct TDS at a rate 1% or as applicable on the sale proceeds and submit the original receipt of TDS certificate to the bank. **(i)** All charges for Conveyance, Stamp Duty/GST/Registration Charges etc. As applicable shall be borne by the successful bidder only. **(j)** Authorised Officer reserves the right to postpone/cancel or vary the terms and conditions of the E-auction without assigning any reason thereof. **(k)** In case there are bidders who do not have access to the internet but interested in participating the E-auction, they can approach Canara Bank Circle office, Bengaluru or Canara Bank ARM II Branch, Bengaluru, who as a facilitating centre shall make necessary arrangements. **(l)** Bidder has to make due diligence and physical verification of property with regard to title, extent, area, dues, suits and cases etc. No claim subsequent to submission of bid shall be entertained by the bank. **(m)** After confirmation of sale, bidder's request cannot be accepted for refund of amount which is already paid and Bank will proceed as per SARFAESI Act.

For further details contact Authorized Officer, Canara Bank , ARM Branch-2- (9113092975, 8921102717, 9201460154, 9464534482, 8709675503 and 080-25310181) e-mail id – cb6298@canarabank.com OR the service provider M/s.PSB Alliance(BAANKNET) e- mail: support.BAANKNET@psballiance.com.

SPECIAL INSTRUCTION / CAUTION

Bidding in the last minutes/seconds should be avoided by the bidders in their own interest. Neither Canara Bank nor the Service Provider will be responsible for any lapses/failure (Internet failure, Power failure, etc.) on the part of the bidder or vendor in such cases. In order to ward off such contingent situation, bidders are requested to make all the necessary arrangements/alternatives such as back –up, power supply and whatever else required so that they are able to circumvent such situation and are able to participate in the auction successfully.

Date : 07.05.2026
Place: Bengaluru

Sd/- Authorised officer
Canara Bank

THE NEW INDIAN EXPRESS City

Bengaluru Express

READSHAREFOLLOW
newindianexpress.com
Mail us: bengalurucityexpress@gmail.com
09.05.2026
SATURDAY

DAY'S DIARY

A piece of history

In 2017, a mysterious 90-million-year-old dinosaur foetus was identified as an entirely new species and was named Beibeilongsinensis

DISCOVERY

The fossil was excavated in Henan, China, in 1992 and sold to fossil dealer Charles Magovern in 1993. Magovern uncovered the 15-inch fossilised fetus, curled atop the eggs

FEATURES

Researchers believe that Beibeilong would have towered over an ostrich while adults may have been more than 25-feet-long and weighed over 3 tonnes

CLASSIFICATION

The dinosaur belonged to a birdlike group called oviraptors, most of which were fairly small. Only three skeletons of giant oviraptors have been found

Here's what's happening in B'lruru this weekend!

PG 2

Sahana Kumari

Twenty-year-old Pavana Nagaraj recently broke the national indoor long jump record, following in the footsteps of her mother Sahana Kumari, who holds the national high jump record even nine years after retirement. Ahead of Mother's Day, the duo shares fond early memories and the pressure of filling big shoes

RUNS & JUMPS IN THE FAMILY

MAHIMA NAGARAJU

WHEN B'luru girl Pavana Nagaraj broke the national indoor long jump record this year, leaping 6.47 metres, the first call she made was to her mother. Along with the pride that any mother would feel deeply and express, Sahana Kumari, a former Olympian and national high jump record holder herself, had something more to say. "She told me we have more to do – she always makes me feel humble," recalls Pavana as Kumari adds with the professional precision of a coach, "I was proud because she was a junior compared to others but since we need 6.60 to qualify for the Asian Games, I told her to focus on consistency and bettering her performance."

This attitude to push oneself further is something Sahana herself has embodied. After giving birth to her daughter at 23 in the peak of her career, she refused to cave to expectations that she would give up athletics, as she says, "It's not easy to return to sports after a kid. The expectation at home also was that I would stay home but I knew I wanted to show my talent. My husband (BG Nagaraj, former national and international sprinter) supported me, but it was a tough time. Whenever I was tired after practice and came home, Pavana would curiously ask me about the competition, about the jumps – she was my inspiration." Her work paid off, too, as Sahana shares with pride, "I won gold at the open nationals six months after returning to the sport." She went on to win silver at the 2010 South Asian Games, gold in 2016 and represented India at the Olympics in 2012.

Pavana Nagaraj and Sahana Kumari

As an elementary school child, Pavana grew up steeped in her mother's world of athletics practices national level players and international coaches. On one such practice day, sparks flew. "When I was training with Ukrainian coach Evgeny Nikitin ahead of the Olympics, she used to come along. To keep her occupied, Nikitin set up a band and told her to jump. I remember her taking three strides and executing a scissor jump. She surprised us all," says Sahana, while Pavana adds, "I had watched all the athletes so much that it stayed in my mind."

However, Pavana following in her mother's footsteps was not the plan at all, with her dad encouraging her to pursue track throughout school. While doing so, though, Pavana secretly signed up for the high jump competition at an inter-school meet, winning gold and starting off her journey competing in long jump and high jump competitions too.

> *Pressure is the privilege that comes when people think you are capable of something big*
>
> — Pavana Nagaraj, athlete

Finally, one moment sealed the deal. "The moment I realised with certainty that this was my passion was winning gold at the U-14 nationals and setting a high jump record by jumping 1.63 metres. I realised I have potential." While having her mom as coach through the intensity of professional sports is undoubtedly an advantage, one has to wonder if there is pressure too, of the weight of a legacy of gold medals. She says, "Pressure is the privilege that comes when people think you are capable of something big." Sahana adds that she and Pavana too take care to hold the line between motivation and pressure.

Right now, having just returned to B'luru from Oklahoma University, Pavana has her eyes set on outdoor long jump competitions, to be held in July, which will determine if she will qualify for the Asian Games. She says, "I've been focusing on my training. I'm going to give my best and believe that results will come with it." And you can bet that Sahana will be right there to see it when it happens.

Hot Spot

YOUR WEEKLY GUIDE TO GETAWAYS AROUND THE CITY

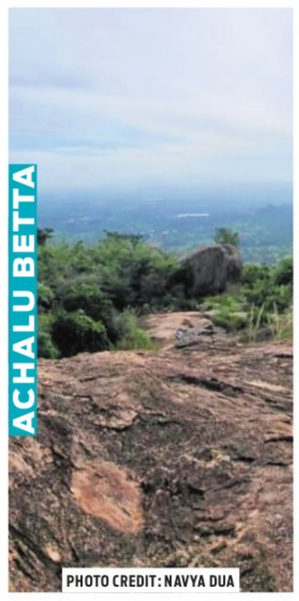

DISTANCE FROM BENGALURU: 80km

GETTING THERE: Accessible by road via private vehicle or bus

TIMINGS: Ideal for trekking throughout the day

ENTRY FEE: Nil

BEST TIME TO VISIT: Till June

HIGHLIGHT: Explore caves, temples and unique rock formations that add an extra thrill to the trekking experience.

CITY READ

Fusion band to perform in city today

Tastefully Yours, a live performance featuring contemporary Carnatic fusion band Thisram, will be held at Medai The Stage, MG Road, on May 9 from 6pm. From interpretations of classical compositions and Bharathiyar's poetry to originals inspired by the city culture, everyday nostalgia and the flavours of South India, the performance will bring together pieces that have shaped Thisram's musical voice so far. The concert promises a musical experience rooted in culture.

FOCUS FEATURE

AN SMD INITIATIVE

Hi Life Exhibition in Bengaluru

Bengaluru, it's time to step into summer with style! Hi Life Exhibition – Summer Edition arrives with an exquisite showcase of designer wear, elegant couture, statement jewellery, and trend-forward accessories. Explore exclusive collections from top designers across India and find the perfect pieces to elevate your seasonal wardrobe.

Join us on May 9th & 10th at The Lalit Ashok, Bengaluru, and indulge in a premium fashion experience. Hi Life Exhibition – where style meets sophistication.

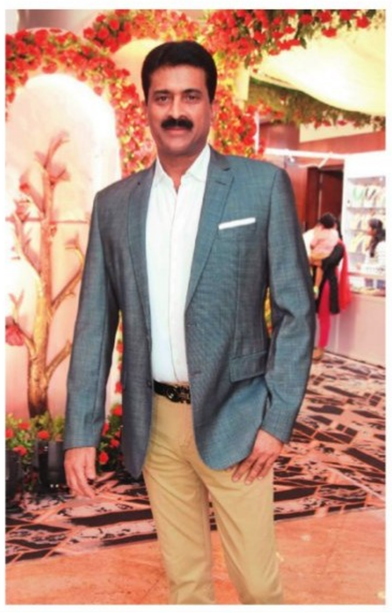

BOOK NOOK

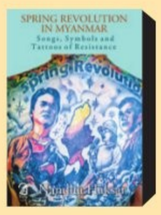

Spring Revolution
By Nandita Haksar

The book is a celebration of the spirit of resilience of Burmese people who have been fighting brutal military repression, and the new cultural expressions during the spring revolution which started after the coup in February 2021.

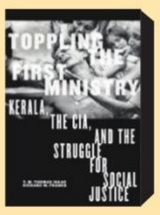

Toppling the First Ministry: Kerala, the CIA and the Struggle for Social Justice
By TM Thomas Isaac

The book examines the rise of EMS Namboodiripad's 1957 Communist government in Kerala, and its ambitious reforms.

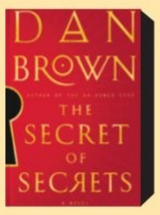

Secret of Secrets
By Dan Brown

A symbologist is pulled into a deadly chase across continents after a scientist's radical manuscript on human consciousness vanishes amid a brutal murder. As science and ancient myth collide, he uncovers a secret that could upend everything we believe about the human mind.

The Hunter
By Tana French

A retired detective's quiet life in rural Ireland is disrupted by a newcomer chasing hidden gold and old secrets. Slow-burning and atmospheric, it unravels greed, loyalty and the tension beneath small-town life.

SCREENING IS BELIEVING

A visitor snaps the work of cartoonist Mario de Miranda at an exhibition to celebrate his 100th birth anniversary held at the Indian Cartoon Gallery, MG Road | **KEVIN NASHON**

QUICKFIX

PINK SAUCE PASTA

INGREDIENTS

- **Garlic:** 2-3 cloves (minced)
- **Red chilli powder and oregano:** To taste
- **Grated parmesan and heavy cream:** 1/4 cup
- **Pasta:** 200 g, boiled al dente (reserve 1/2 cup pasta water)
- **Olive oil:** 1.5 tbsp
- **Tomato paste:** 2 tbsp

METHOD

- Boil your choice of pasta in salted water until al dente; drain, ensuring you save at least half a cup of the starchy pasta water.
- Heat oil in a pan over medium heat and sauté the minced garlic.
- Stir in the tomato paste and salt, cooking for 1-2 minutes until the paste darkens slightly.
- Pour in the heavy cream, cheese and a splash of the reserved pasta water, stirring continuously until the sauce is smooth.
- Add the red chili powder, oregano and the cooked pasta to the pan; toss thoroughly.

Contributed by **Ashok Gupta,** Agra

NOWSTREAMING

REGIONAL

LIK: LOVE INSURANCE KOMPANY (Tamil)

In his quest for love, a young man travels to the future. Soon, he crosses paths with a company that handles relationships in an unconventional way.

Cast: Pradeep Ranganathan, Krithi Shetty, SJ Suryah

- **Watch on:** Amazon Prime Video

DACOIT (Telugu)

A man is convicted for a crime he didn't commit owing to a betrayal by his better half. He hunts her down seeking vengeance, as their stories intertwine with a series of robberies.

Cast: Adivi Sesh, Mrunal Thakur, Anurag Kashyap

- **Watch on:** Netflix

FOREIGN

CITADEL (English, series)

The global spy agency Citadel has fallen and the memory of its agents has been erased. Now, the powerful Manticore crime syndicate is filling the power vacuum. Citadel agents must remember their past and find the strength to fight back.

Cast: Priyanka Chopra Jonas, Richard Madden, Stanley Tucci, Ashleigh Cummings

- **Watch on:** Amazon Prime Video

SUBSCRIPTION

Netflix :	₹ 199/month
Prime Video:	₹ 299/month
Jio Cinema:	₹ 999/year
Disney+ Hotstar:	₹ 899/year
Zee5 :	₹ 699/year
Viki Rakuten:	₹ 299/month
Aha:	₹ 699/year
SonyLIV:	₹ 299/month

FITBIT

SIMPLE YOGA STRETCHES TO UNDO HOURS OF SITTING

Long hours of sitting at a desk can harm your body, leading to tight hips, stiff necks, poor posture and low energy throughout the day. The good news is with little bit of movement, you can fight off this fatigue. These are simple yoga poses you can do right at your desk.

Seated Neck Stretch (Relieves Neck & Shoulder Tension)

Sit upright with feet flat on the floor. Gently tilt your head toward one shoulder. Hold for 15-20 seconds, then switch sides. Keep your shoulders relaxed to avoid hunching.

Seated Spinal Twist (Improves Mobility & Posture)

Sit tall and place your right hand on the back of your chair. Place your left hand on your right knee and twist gently to the right while keeping your spine elongated. Hold for 20-30 seconds, then switch sides.

Shoulder Rolls (Eases Upper Body Tightness)

Sit or stand comfortably. Roll your shoulders up, back, and down in a circular motion. Repeat 8-10 times, then reverse direction.

Seated Forward Fold (Stretches Lower Back & Hamstrings)

Sit at the edge of your chair and extend your legs forward with heels on the ground. Hinge at the hips and reach toward your toes. Hold for 15-20 seconds.

Wrist & Finger Stretch (Prevents Strain from Typing)

Extend one arm forward, palm facing up. Use the other hand to gently pull fingers downward. Hold for 10-15 seconds, then switch. Repeat with palm facing down.

Seated Cat-Cow Stretch (Boosts Spine Flexibility)

Place hands on knees. Inhale: arch your back, lift chest, look slightly up. Exhale: round your spine, tuck chin toward chest. Repeat for 5-8 breaths .

Chair Hip Stretch (Opens Tight Hips)

Sit tall and place one ankle over the opposite knee. Gently press down on the raised knee. Lean slightly forward for a deeper stretch and hold for 20 seconds, then switch sides

Standing Desk Stretch (Full-Body Reset)

Stand up, interlace fingers, and stretch arms overhead. Reach upward while grounding your feet and hold for 10-15 seconds while breathing deeply

Table-supported backbend

Stand one foot away from the table, facing it. Place your palms on the edge of the table infront of you. Slowly move your hips toward the table to feel a stretch in the hip flexors. Keep the chest open and avoid collapsing the lower back and hold for 15-20 seconds.

These simple yoga poses will help you release tension, improve posture and boost focus throughout your day.

By Indira Chavva, yoga expert, cult— a fitness and wellness platform

EXPRESS CONNECT

HAVE A RECIPE OR ART WORK TO SHARE, OR A QUESTION TO ASK?

@XpressBengaluru/@tniefeatures
bengalurucityexpress@gmail.com
@xpress_bengaluru

WHATWHENWHYWHERE

Arctic Anthems

Relive British indie-rock with a tribute to the Arctic Monkeys by 56 Hndrd. Take your squad along and enjoy an evening filled with signature riffs and foot-tapping beats, best for those looking to sing along to their favourite hits in a lively venue.

WHEN: May 9, 9.30pm
WHERE: Hard Rock Cafe, St. Marks Road
CALL: 80412 42222

Mamma Mia!

This Mother's Day, indulge in an expansive buffet featuring interactive live cooking stations, unlimited craft beers and live music, creating a fun atmosphere. While mothers relax, younger guests can enjoy a dedicated kids' zone. Guests can also avail a 50 per cent off on the brunch price.

WHEN: May 10, 12.30pm onwards
WHERE: The Oterra Hotel, Electronic City
CALL: 96208 00533

Blunt Strokes

Explore the textured world of palette knife painting at this creative workshop. You will learn to apply thick, vibrant layers of acrylic paint to canvas, creating a 12x16-inch masterpiece with a 3D effect. All materials will be provided at the event, making it easy for beginners to dive into this expressive art form.

WHEN: May 9, 12.30pm
WHERE: CBD Central Bar District, Church Street
CALL: 85469 99966

Morning Mom-ments

Enjoy a wholesome day out beginning with a guided walk or run through Cubbon Park, followed by a curated breakfast. The experience concludes with an immersive make-your-own perfume workshop, offering a mix of wellness, creativity and family bonding.

WHEN: May 10, 6am
WHERE: Shiro, UB City, Vittal Mallya Road
CALL: 80417 38861

Reflective Stage

Dive into *How Are You?*, a thought-provoking theatrical performance that explores themes of mental health and human interaction. The story revolves around simple yet profound questions we often overlook in our daily lives. It is a piece of modern theatre that promises to stay with you long after the final curtain falls.

WHEN: May 10, 3pm onwards
WHERE: VYOMA ArtSpace and Studio Theatre, JP Nagar
CALL: 98452 74154

Food, Mum and Me!

Celebrate Mother's Day with a menu featuring global and Indian favourites, perfect for a relaxed family meal. In a rooftop space with a lively ambience, the experience is designed for families looking to make moms feel extra special.

WHEN: May 10, 12pm onwards
WHERE: Brooks and Bonds Brewery, Koramangla
CALL: 97395 55576

Sew Up

Explore your creative side in this hands-on workshop where you will learn the fundamentals of sewing, including pattern making. It is a creative space to experiment with design and make your own funky reversible tote bag.

WHEN: May 9, 11am
WHERE: Paper Crane Lab, Indiranagar
CALL: 98456 20061

ARTCORNER

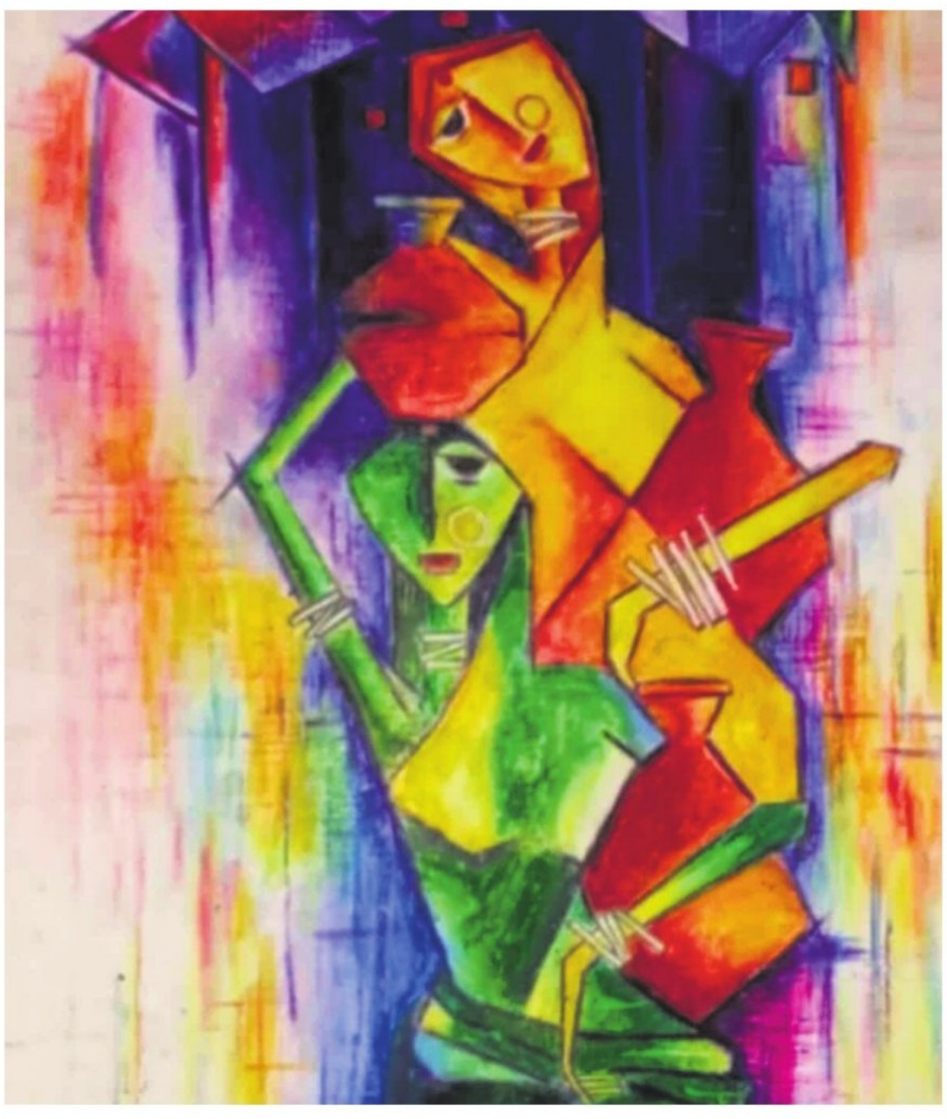

OH, WOMANIYA

Varun Adhitya from Tiruchy illustrates, through lines and colours, the resilience, dignity and untold strength of rural women

JACK OF ALL TASTES

CE looks into the culinary magic of jackfruits, the largest fruit and summer staple

PARVANA K B

'TIS the season of a beloved summer fruit – jackfruit. From starters to desserts, this giant fruit can be in anything, anywhere. Known scientifically as Artocarpus heterophyllus, it is known across cultures as halasu, nangka, kathal, jaca, and phanas. Whatever the name, it remains a summer treat finding its way onto plates in many forms. Even those who don't like the frit fruit end up enjoying chips, halwa, or a puzhukku.

It is believed to have originated in the Western Ghats thousands of years ago, some tracing its cultivation in India back 3,000 to 6,000 years, making it one of the oldest cultivated fruits. Over time, it spread across Asia, Africa and South America, thriving in warm, humid climates.

Try these recipes that show off its flavours:

BBQ JACKFRUIT VEGAN SANDWICH

Ingredients

- Young jackfruit: 400-500 g
- BBQ sauce: 1 cup
- Red cabbage (shredded): 1 cup
- Vegan mayonnaise: 3 tbsp
- Apple cider vinegar: 1 tbsp
- Burger buns: 4
- Vegan butter: 1-2 tbsp
- Salt: To taste

Method: Cut and prepare jackfruit chunks. Shred it using your hands. Cook it in a pan with BBQ sauce for 20-30 minutes till soft and well-coated. Mix cabbage, vegan mayo, vinegar and salt to make coleslaw. Toast buns with vegan butter on a tawa. Add jackfruit filling on buns, top with coleslaw and serve.

JACKFRUIT SMOOTHIE

Ingredients

- Ripe jackfruit: 2 cups
- Lime juice: 4 tbsp
- Milk (can be plant-based): 2 cups

Method:

Add cleaned jackfruit, lime juice and milk to a blender. Blend until smooth. Adjust thickness if needed and serve chilled.

SWEET JACKFRUIT ROLLS

Ingredients

- Ripe jackfruit (fresh): 1 cup
- Banana (ripe): 2
- Sugar/ jaggery: ½ cup
- Spring roll wrappers: 8–10
- Oil: for frying
- Cinnamon + clove powder: a pinch

Method: Slice bananas and jackfruit into thin strips. Mix with sugar and spices. Place filling on the wrapper and roll tightly. Seal edges with flour paste. Deep fry till golden brown. Coat with caramel or jaggery syrup. Serve warm.

CLASSIFIEDS

THE NEW INDIAN EXPRESS

CHANGE OF NAME

I, ARUNDHATI DEB (DOB: 14-08-1984) W/o Mr. Pinaki Dutta, Resident of: Flat No-F/2, Platinum Enclave Phase 1, Near K M Sonappa Layout, Village Kereguddadahalli, Chikkabanavara, Bangalore, karnataka-560090, have changed my name from **ARUNDHATI DEB to ARUNDHATI DEB DUTTA** Affidavit Dated: 08-05-2026, sworn to before Notary Public G.P CHAYA Bangalore.

CHANGE OF NAME

I, C P MOHAN KUMAR alias MOHAN KUMAR C P, CHAKUNGAL PURUSHOTHAMAN MOHAN KUMAR or MOHAN KUMAR CHAKUNGAL PURUSHOTHAMAN, aged about 65 years, S/o late M. K. Purushothaman, Residing at No. 1460, 17th C Main, 5th Block, HBR Layout, Bangalore-560043, hereby declare that **CHAKUNGAL PURUSHOTHAMAN MOHAN KUMAR, MOHAN KUMAR CHAKUNGAL PURUSHOTHAMAN, C P MOHAN KUMAR, and MOHAN KUMAR C P** are not different people and belongs to me only. Vide Affidavit dated 31/03/2026 sworn before Advocate & Notary Y.R. Chandrasekar, Bangalore.

CHANGE OF NAME

I, PUNAM KUMARI Daughter of No. 2875895Y, Rank: Ex-Hav, Name: BHURAJ SINGH (RAJRIF), presently residing at Village: Kamal Garh Post: Nehru College, Tehsil & District: Jhajjar, Haryana, I have changed my name from **PUNAM KUMARI to POONAM** for all purposes affidavit dated 06/05/2026 sworn before advocate and notary Uday Kumar .K, Bangalore

CHANGE OF NAME

I, BIMLESH KUMARI, Wife of No. 2875895Y, Rank: Ex-Hav, Name: BHURAJ SINGH (RAJRIF), presently residing at Village: Kamal Garh Post: Nehru College, Tehsil & District: Jhajjar, Haryana, I have changed my name from **BIMLESH KUMARI to BIMLESH** for all purposes affidavit dated 06/05/2026 sworn before advocate and notary Uday Kumar .K, Bangalore

CHANGE OF NAME

I, Narasimha Murthy C S/o Chikkanarasimhappa aged about 46 years R/At No. 15 Kadiganahalli, Vidyanagar cross, Bettahalasur, Bengaluru, Karnataka -562157 hereby declare that **Narasimhamurthy and Narasimha Murthy C** both the names belong to one and the same person i.e., myself only. And continue my name in future as **Narasimha Murthy C** Vide Affidavit dated 08/05/2026 sworn before Advocate & Notary Prakasha .C, Bangalore.

CHANGE OF NAME

I, SRINIVASA G residing at HOSAKOTE THALLUKU, DODDADUNNASANDRA, BANGALORE RURAL KARNATAKA : 560117, have changed my name from **SRINIVAS G to SRINIVASA G** for all purposes, vide affidavit dated 07/05/2026, sworn before Advocate and Notary Public, Devaraja .E, Bangalore

PUBLIC NOTICE

CHANGE OF NAME

CHANGE OF NAME

I, **GANESH N**, S/o Nagappa R/o No.606, Hebbal Bhairaveshwara Nagara 3rd Cross, Metagalli, Mysore – 570003, have changed my name from **GANESH N** to **LEO GODWIN N**, vide affidavit dated 08.05.2026 sworn before notary D. Sarala Kumari, Bengaluru.

CHANGE OF NAME

I, **N.E. LIKHITHA**, W/o N.R. Eshwar, age 22 years, R/o No. 10/1, Mithra Mahal, 1st Floor, 5th Cross, Uttaradhi Mutt Road, Shankarapuram, Bangalore-560 004 do hereby declare that I have changed my name from **LIKHITHA .P.R** (old name) to **N.E. LIKHITHA** (new name), henceforth I shall be known and called as **N.E. LIKHITHA** (new name) for all purposes, vide affidavit dated 8th May 2026, sworn before Advocate and Notary **BHARATI PATIL** at Bangalore.

CHANGE OF NAME

I, **SRINIVAS BALAKRISHNA**, S/o D.S. Balakrishna, age 53 years, R/o No.6, G-002, Ground floor, Suveda Paradise, 6th Main Road, Vivekananda Nagar, BSK 3rd Stage, Bengaluru-560 085 do hereby declare that I have changed my name from **BALAKRISHNA SRINIVASA** (old name) to **SRINIVAS BALAKRISHNA** (new name), henceforth I shall be known and called as **SRINIVAS BALAKRISHNA** (new name) for all purposes, vide affidavit dated 8th May 2026, sworn before Advocate and Notary **GANGARAJU .B.N** at Bangalore.

CHANGE OF NAME

I, **SHARAD SHYAMSUNDAR KALANI** (Old name) S/o **SHYAMSUNDAR KALANI** aged about 47 years residing at No H 803, ETA GARDEN Apartment, Magadi Road, BANGALORE 560023 have changed my name to **SHARAD KALANI** (New Name) vide affidavit dated: 3/5/2026 Before Notary **B.Hanumantharaya** Bengaluru.

CHANGE OF NAME

I, **SANCHITA RAMESH**, aged 27 years, D/o. Mr. K. Marisamy @ Ramesh and Mrs. Shashikala M, resident of No.35-13, 38th A Cross, Jayanagar 8th Block, Bengaluru-560082, KARNATAKA, INDIA, that I am rectifying my mother's initial abbreviation from **SHASHIKALA MARISAMY** (Incorrect abbreviation) to **SHASHIKALA MUTHU KUMARA SWAMY** (official correct abbreviation as per all Shasikala's documents) in my passport, vide Affidavit dated : 07/05/2026, before Notary MOHAMMED HUSSAIN K, Bangalore

CHANGE OF NAME

I, **UMA M BHANDARI**, resident of MH-707, Mahogany Tower, Park West Apartment, Hosakote Road, Binnypet, Bengaluru-560023, do hereby declare that I have changed my name from **UMA MANOJKUMAR** to **UMA M BHANDARI,** vide affidavit dated 08.05.2026, sworn to before Mamatha .N.K, Advocate & Notary Public, Govt. of India, Bengauru.

CHANGE OF NAME

I, **ADITYA VENKAT**, Son of Sri. Venkat Mani, Aged about 34 years, Residing at Flat No. C/1307, GOLDEN GATE, CANDEUR LANDMARK, STATE HIGHWAY 35, GUNJUR, Bangalore - 560 087, have changed my name from **ADITYA** to **ADITYA VENKAT** vide affidavit dated 08.05.2026 sworn before S. Nagaraja, Advocate & Notary Public, (Govt. of Karnataka), Bangalore.

CHANGE OF NAME

I, Abhinav Kumar Bhatt S/o Kailash Chandra, aged about 29 years, residing at 429, 23rd Cross Road, Sector 7 HSR Layout, Bengaluru, Karnataka. I have changed my name to **ABHINAV KUMAR** for all purposes affidavit dated 18/04/2026 sworn before advocate and notary B H RAJENDRA, Bangalore

CHANGE OF NAME

I hitherto known as **JAVARAN MARAN** S/O JAVARAPPA, residing at No. 1741, Amogha 20th Main, 25th D Cross, HSR Layout, 2nd Sector, Bengaluru, Karnataka-560102, have changed my name and shall hereafter be known as **JAVARAPPA MARAN.** vide The Gazette of India, CG-DL-W-21032026-271157 dated 21.03.2026

CHANGE OF NAME

I, No. 13895093K, Ex-Nk **G. Jagadeesan**, S/o. late. Govinda Samy Naidu, residing at #79, Vinayaka Layout, Kanakadhasa Street, Near Numato Lab, Hulimangala Main Road, Jigani, Jigani Post, Bengaluru 560105, have changed the name of my spouse from **K KOMALA** to **K KOMALA KUMARI**, vide Affidavit Dated: 06/05/2026 sworn before XXIX Addl. Chief Judicial Magistrate, Bengaluru City.

CHANGE OF NAME

I, **SURESH LAXMAN MOGAVEERA**, S/o Laxman Mogaveera, age 50 years, R/at No. E-302, Sidvin Grace Apartment, NGEF Layout, Mallathahalli, Bengaluru-560 056 do hereby declare that I have changed my name from **SURESH MOGAVEERA** (old name) to **SURESH LAXMAN MOGAVEERA** (new name), henceforth I shall be known and called as **SURESH LAXMAN MOGAVEERA** (new name) for all purposes, vide affidavit dated 2nd May 2026, sworn before Advocate and Notary **GANGARAJU .B.N** at Bangalore.

CHANGE OF NAME

I , **UMESH NAGAMANGALA SHIVARAMAIAH** S/o Late **SHIVARAMAIAH NAGAMANGALA**, residing at no, 197, Nisarga, Pond Street, 6th Ward, Nagamangala Town, Mandya Dist - 571432, have changed my name from **UMESHA NAGAMANGALA SHIVARAMAIAH** to **UMESH NAGAMANGALA SHIVARAMAIAH** vide affidavit sworn before Notary **Mahadeva** Mandya Dtd. 29/4/2026

CHANGE OF NAME

I, Pavan Gowda. K, S/o. Kempe Gowda, Aged about 28 Years, residing at Koppa Village, Vittalapura P. O, Turuvekere Taluk, Mayasandra Hobli, Tumkuru District, Karnataka - 572 221, today at Bengaluru, have changed my name from **MUDLAGIRIGOWDA.K** to **PAVAN GOWDA.K,** vide affidavit dated 18/4/2026 sworn to before R Basavaraja Advocate and Notary Bangalore.

AFFIDAVIT

I, RAKHI SATYAVIR LAMBORIA, D/o. SRI. SATYAVIR LAMBORIA, Present Residing at # X AVIER INSTITUTE OF MANAGEMENT & ENTREPRENEURSHIP Electronic City, Phase 2, Hosur Main Road, Bangalore - 560100, Permanent Address is at: #79, Kamley lay out, Amrawati Road, Near Hanuman Mandir, Dattewadi, Nagpur, Maharashtra - 440023, do hereby declare that **RAKHI SATYAVIR LAMBORIYA** and **RAKHI SATYAVIR LAMBORIA,** are refer to one and the same person that is me and in all other documents my name is mentioned as **RAKHI SATYAVIR LAMBORIA.** vide affidavit dated 28/4/2026 sworn to befor e Jain Swarnamala, Advocate and notary Govt of India.Bangalore.

CORRECTION OF NAMES AND DATE OF BIRTH

We, TOUSIF AHMED and SHAHISTA, residing at No.114, 3rd Main, 3rd Cross, Pipeline Road, RPC Layout, Vijayanagar, Bengaluru – 560040, hereby declare that in our daughter SADIYA HARAM's school records, the parents' names are mentioned as **ABDUL SIKANDAR** and **MUNAWARA FATIMA** instead of our correct names **TOUSIF AHMED** and **SHAHISTA.** Her Date of Birth is wrongly mentioned as 30/10/2011 instead of 02/07/2012. The correct Date of Birth is 02/07/2012. This declaration is made through Affidavit dated 07/05/2026 sworn before K C SHASHIKALA, Advocate & Notary Public, Bengaluru.

CHANGE OF NAME

WE, the undersigned STANLEY NELSON & HELEN ANITHA RANI L presently residing at 195/A new No 51, 10th cross Sanjeevappa Layout, C V Raman Nagar Bangalore 560093 have changed our daughter's name from **LACINAA STANLEY STANLEY NELSON to LACINAA STANLEY** for all purposes, vide affidavit dated 07/05/2026, sworn before Advocate and Notary Public, Devaraja .E, Bangalore

CHANGE OF NAME

I, **SRUSHTI ARUN KOOLI**, D/o. Arun Mallikarjuna Kooli, residing at No.55, 3rd Cross, Lake City, Kodichikkanahalli, Bengaluru– 560 076, do hereby state and declare that I have changed my name from **SRUSHTI KOOLI** to **SRUSHTI ARUN KOOLI**, for all purposes, vide affidavit dated 08.05.2026, sworn before Sri. Mohammed **Hussain.K**, Advocate & Notary, Bengaluru.

CHANGE OF NAME

I, **TEESA MARY DOUGLAS NJAVALLIL**, D/o Joseph Douglas Antony, aged about 24 years, R/a No.B-312, Century Park Apartment, Richmond Road, Museum Road, Bangalore North, Bengaluru-560025 have changed my name to **TEESA MARY DOUGLAS**, vide affidavit dated: 06/05/2026 before Notary **A. GERARD,** Bangalore.

CHANGE OF NAME

I, **JASWANTH SINGH**, S/o Hari Singh, R/at Vijayanagar Extension, Hosadurga, Chitradurga-577527 do hereby declare that I have changed my name from **JASWANTH SINGH HARI SINGH** to **JASWANTH SINGH**, henceforth I shall be known and called as **JASWANTH SINGH** for all purposes, vide affidavit dated 8th May 2026, sworn before Advocate and Notary **MAMATHA .N.K** at Bangalore.

CHANGE OF NAME

I, **VYSHNAVI SAGAR PRAHLADA BHATTA** also known as **VYSHNAVI S P** Resident of no. 26, SPM Road, Sagar, Shivamogga- 577401 have changed my name to **VYSHNAVI BHAT** vide affidavit dated: 8/5/2026 Before Notary **H.S.Sakalesh Aradhya** Bangalore.

CHANGE OF NAME

I, Mrs. N. Rukhmani Bai, wife of N.Nagaraj rao, aged about 78 years, resident of No.GF 102, Siri Pearls, 1st A Cross, near Bangalore international school, Bank Colony, Chikkalasandra, Subramanyapura, Bangalore South taluk, Bangalore District - 560061, I declare that below mentioned both names **N. Rukhmani Bai** and **N. Vidyavathi** belongs to me only and one and the same person's names only, vide affidavit dated 7/05/2026 sworn to before Aruna V Advocate and Notary Bangalore.

CHANGE OF NAME

I, **NANJEGOWDA**, S/o. Malali Gowda, aged about 47 years, residing at # 2125, Ground Floor, Mariyappa Building, 6th Cross, Prashanth Nagar, T. Dasarahalli, Pipe Line Road, Bengaluru, Kartanaka-560057, do hereby declare that I have changed my son's name from **PREETHAM J N** to **YASH N**, vide affidavit dated 08.05.2026, sworn to before G. Dayananda, Advocate & Notary, Govt. of India, Bengaluru.

CHANGE OF NAME

I, GANGA SINGH RATHORE S/o Sumer Singh, Residing at No.47, 5th Cross, Siddeshwara Layout, Sidedahalli Road, Bengaluru, Karnataka 560073 and Permanent resident of Plot No. 09, Khasra No.30, Nandri Road, Banar Road Jodhpur (Raj) 342006, have changed my Name from **GANGA SINGH RATHORE to GANGA SINGH** vide affidavit dated 06/05/2026 sworn before the advocate & Notary T.V. Bhadravijaya Regd No.13078, Bangalore.

CHANGE OF NAME

I, **Mr. Bhim B. Shrestha**, S/o Boj B Shrestha, R/o No. K-806, 2nd Main, 3rd Cross, Ramaiah Layout, Kammanahalli, St. Thomas Town Post, Bangalore-560 084 do hereby declare that I have changed my daughter's name from **AARTI SHRESTHA** to **SHREYA SHRESTHA,** henceforth she shall be known and called as **SHREYA SHRESTHA** for all purposes, vide affidavit dated 7th May 2026, sworn before Notary **S.I. BALAGURU** at Bangalore.

CHANGE OF NAME

I, **G ANITHA REDDY,** aged about 55 years, W/o G P Kumar Reddy, D/o K Ramana Reddy, R/at No.704, 5th Cross, HRBR Layout, Kalyananagar, Bengaluru-560043, Karnataka State, have changed my name from **G ANITHA REDDY** to **G ANITHA,** vide affidavit dated: 07-05-2026 before **B V NAGABHUSHANA,** Notary, Bengaluru.

CHANGE OF NAME

I, **SRILALITHA BHYRAVAVAJJULA** (New Name) previously called **SAI SUBRAHMANYESWARI SRILALITHA BHYRAVAVAJJULA VENKATA** (Old Name) W/o of VENKATA SATYA SREERAM BHYRAVAVAJJULA, Age 42 years, residing A-801, Candeur Rise Apartments, Gunjur Varthur Main Road, Near Vinayaka Theatre Varthur, Bangalore-560087. Hereby declare that, I have changed my name from **'SAI SUBRAHMANYESWARI SRILALITHA BHYRAVAVAJJULA VENKATA'** to **'SRILALITHA BHYRAVAVAJJULA',** Vide Affidavit dated 06.05.2026, Sworn before Advocate and Notary A.M. Rajasekar, Bangalore.

CHANGE OF NAME

I, YETINDER KUMAR, S/o Sumermal Kanmal Jain, R/at No.45/3, 1st Floor, H B Samaja Road, Basavanagudi, Bangalore South, Bangalore-560004 have declare that both names Yetinder Kumar and Yetinder Kumar Sumermal belongs to one and the same person ie. my name vide Affidavit dated 06-05-2026 sworn before Notary S.Prasanna Kumar, Bengaluru.

CHANGE OF NAME

I, AAYUSH BHARATESH MUKARE S/o Bharatesh Mukare, aged about 18 years, Residing at No.3123, Wing 3, Sobha Palm Court, Kogilu main Road, Maruthi Nagar, Yelahanka, Bangalore -560064. do hereby declare that my name mentioned in my Passport is **AAYUSH MUKARE**. My name **AAYUSH BHARATESH MUKARE** and **AAYUSH MUKARE** belong to the same person. vide affidavit Dated: 08.05.2026 before Notary G.R. Ravichandra Reddy, Bangalore.

CHANGE OF NAME

I, NAGARJUN HEMANTH RAM, S/o. Nagaraj, Date of birth 31-07-1987, residing at No.1, 6th Cross, Srikanteswara Nagar, Nandinilayout, Bengaluru - 560096, have changed my name from **HEMANTH KUMARR** to **NAGARJUN HEMANTH RAM,** vide affidavit dated 6/5/2026 sworn to before H H Nagaraj Advocate and Notary Bangalore.

CHANGE OF NAME

I, (OLD NAME) PREELA ELUMALAI, Residing at No.1334, 2G Cross, Ramaiah Layout, Kammanahalli, Kacharakanahalli Post, Bangalore-560084, have changed my name from **(OLD NAME) PREELA ELUMALAI** to **(NEW NAME) PREELA ANAND** vide affidavit dated 08.05.2026 sworn before Notary Y.R.Chandrasekar, Bangalore.

CHANGE OF NAME

I, **Mr. SUPARVA PRAKASH** S/o Panduranga .H.R, age 19 years, R/at #66/17, Sri Lakshmi Parshwa, George Layout, Maruthi Nagara, Varajaahalli P.O., Nelamangala Town, Bangalore Rural District-562 123 do hereby declare that both the names i.e. **SUPARVA PRAKASH** and **SUPARVA PANDURANGA** are one and the same and refers to me only, vide affidavit dated 06-05-2026, sworn before Advocate and Notary **R. LAKSHMINARAYANA** at Bangalore.

CHANGE OF NAME

I, **MAMATHA KRISHNA KOPPULA,** W/o Murali Krishna Koppula, age 44 years, R/at Flat No. 101, Ishana Sunshine, 4 Gundappa Rd, Basaveshwara Layout, Nagashettyhalli, Bangalore-560 094 do hereby declare that I have changed my name from **MAMATHA MURALI KRISHNA KOPPULA** to **MAMATHA KRISHNA KOPPULA**, henceforth I shall be known and called as **MAMATHA KRISHNA KOPPULA** for all purposes, vide affidavit dated 08-05-2026, sworn before Advocate and Notary **JALANDHARA** at Bangalore.

CHANGE OF NAME

It is for General Information that **I, UMA SHANKAR TIWARI** S/o. Chandra Sekhar Tiwari R/o H. No. 408, 3rd A Cross M M Layout, Kavalbyrasandra, Bangalore North, R T Nagar, Karnataka-560032, declare that name of mine has been wrongly written as **UMA SHANKER TIWARI** in my educational documents. The actual name of mine is **UMA SHANKAR TIWARI.**

CHANGE OF NAME

I, KAVITHAA RAJASIMMAN (New Name), D/o. Kodalampatti Kaliyappan Rajasimman, residing at No.55-21, Sarakki B cross road, Shakambari nagar 1st phase, J P Nagar, Bangalore south, Bengaluru, Karnataka-560078, India, declare that I have changed the name from KAVITHAA RAJASIMHAN (Old Name) to KAVITHAA RAJASIMMAN (New Name), henceforth I shall be known and called as KAVITHAA RAJASIMMAN (New Name) only for all purpose, vide Affidavit dated : 07-05-2026before Notary H.S. Dharma Prasad, Bangalore.

CHANGE OF NAME

I, D.BALAKRISHNA Son of D.Ramesh, aged about 19 years, R/at No.7-22/1, Nagamvadapalli, Irala, Chittoor District, Andhra Pradesh State - 517 130, today at Bengaluru, have changed my name from **D.BALU** to **D.BALAKRISHNA,** vide affidavit dated 8/5/2026 sworn to before S Nagaraja Advocate and Notary Bangalore.

CHANGE OF NAME

I, **Mohammed Shoaib Kamdar**, S/o Late Sagir Hasan, aged about 49 years, residing at No.40, Curly Street, Behind Baldwins Boys School, Richmond Town, North Museum Road, Bengaluru, I state that the names **ALINA ZEHRA KAMDAR** and **ALINA ZEHRA** are refer to one and Same person ie., my daughter only, I hereby declare that my daughter name will be know and called as **ALINA ZEHRA** for all purpose, vide affidavit dated 08.05.2026 Sworn before notary Aruna. V at Bengaluru.

CHANGE OF NAME

I, PRASHANTH H, S/o. M. Harish, Resident at No.69, 6th Cross, 2nd Main, Manjunatha Nagar, Subramanyapura Post, Bangalore, Karnataka – 560061, have changed my name from **PRASHANTH H to RAVISH H GOWDA,** vide affidavit dated 08-05-2026 sworn before notary L Puttaraju, Reg. No. LAW 173 LCL 2005, Bangalore.

CHANGE OF NAME

I, **NEETUSHREE NISHANTH,** W/o Nishanth .P, age 32 years, R/o No. 52/1, 2nd Cross, 3rd Main, Srirampuram, Bengaluru-560 021 do hereby declare that I have changed my name from **NEETU SHREE K.S.** (old name) to **NEETUSHREE NISHANTH** (new name), henceforth I shall be known and called as **NEETUSHREE NISHANTH** (new name) for all purposes, vide affidavit dated 17th April 2026, sworn before Advocate and Notary **PUTTARAMAIAH** at Bangalore.

CHANGE OF NAME

I, **MRUDULA PRASHANATH KRISHNA MURTHY**, W/o Prashanth M.G, aged about 47 years, R/a No.MD-20, Tejas Enclave, 8th Main Road,Old Town Ship, Vimanapura, Bengaluru-560017 have changed my name to **MRUDULA PRASHANATH,** vide affidavit dt. 08/05/2025 before Notary **L. Gopalakrishna,** Bangalore.

CHANGE OF NAME

I, **DEEPA MANIYAR** (Old name) W/o **SHARAD KALANI** aged about 43 years residing at No H. 803, ETA GARDEN Apartment, Magadi Road, Bengaluru 560023 have changed my name to **DEEPA KALANI** (New Name) vide affidavit dated: 3/5/2026 Before Notary **B. Hanumantharaya** Bengaluru

CHANGE OF NAME

I, Mrs. PRAGATI HANAMANT KULAKARNI W/o Anup Kumar Abkari, aged about 33 years, presently residing at C/o Anup Kumar Abkari, Flat No. A407, Sumadhura Aspire Amber, Bidarahalli Hobli, Doddabanahalli, Kannamangala, Bengaluru - 560067, I declare that both the names, namely **"PRAGATI HANAMANT KULAKARNI"** and **"PRAGATI KULAKARNI",** refer to one and the same person, i.e., myself. I further declare that I shall hereafter be known and called by the name **"PRAGATI KULAKARNI"** for all purposes, vide affidavit dated 8/5/2026 sworn to before R Jyshree Advocate and Notary Bangalore.

CHANGE OF NAME

I, JESWINDER SINGH BHAN SINGH, aged about 80 years, S/o. Mr. BHAN SINGH, Res At:-#112, C Block, Gowri Apartments, New BEL Road, beside Ramakrishna Garden RMV, 2nd Stage, Bangalore - 560068, have changed my name from **JASWINDER SINGH GILL** to **JESWINDER SINGH BHAN SINGH,** vide affidavit dated 20/2/2026 sworn to Jain Swarnamala Advocate and Notary Bangalore.

CHANGE OF NAME

I, HOSAHALLI PRAKASH JEEVAN S/o Prakash, my date of birth is 27-12-2000, Residing at No. 163/B, 13th cross, 16th Main, BTM Layout, Bengaluru - 560029, have changed my name from **HOSSALE PRAKASH JEEVAN** to **HOSAHALLI PRAKASH JEEVAN,** vide affidavit dated 5/5/2026 sworn to before G Dayananda Advocate and Notary Bangalore.

CHANGE OF NAME

I, AZIZ HAMIDABEGAM, W/o. Mohhammed Shafiulla, Presently residing at No. 206, 2nd Floor, Athens-3 Acropolis, Hosur Road, Koramangala, Bengaluru- 560029, have changed my name from AZIZ HAMIDABEGAM to HAMIDA SHAFIULLA, vide affidavit dated 08-05-2026 sworn before notary S.N MADHU, Reg. No.10108, Bangalore.

CHANGE OF NAME

I, **MAHESH C BHARATI**, S/o Bharati C G, R/at No. 103, Bharati Nilaya, 2nd Stage, 5th Cross, Gruhalakshmi Housing Colony, Kamalanagar, Bangalore-560 079 do hereby declare that all my names i.e. **BHARATI MAHESHWAR CHANDRASHEKH, MAHESH C BHARATI and MAHESH CHANDRASHEKAR BHARATI** all are one and the same and belongs to me only, in future for all purposes I continue my name as **MAHESH C BHARATI,** vide affidavit dated 8th May 2026, sworn before Advocate and Notary **RATNA .N** at Bangalore.

CHANGE OF NAME

I, **A CECILIA WILLIAM,** legally wedded spouse of No.633400N, Ex-SGT George Joseph William, presently residing at No.35, Opp. 2nd Khamba Bus Stop, K.Gollahalli, Kumbalagoodu, Bengaluru 560060, have changed my name from **A Cecilia William** to **Cecilia William**, vide Affidavit Dated: 08/05/2026, sworn before Notary **L.GOPALAKRISHNA,** Bengaluru

CHANGE OF NAME

I, Akash Mahadev Maliye. S/o Mr. Mahadev Maliye, aged about 29 years, R/at 1776/6, Sadguru Krupa, Shanthinagar, Bedakihal, Chikkodi Taluk, Belgavi District, Karnataka - 591214. I have changed my name from **AKASH MALIYE To AKASH MAHADEV MALIYE** For all purposes Vide Affidavit Dated 07.05.2026 sworn before Advocate and Notary K. V. Jagannath Reddy.

CHANGE OF NAME

I, ABDUR RAHMAN SHARIFF (New Name), residing at No. 1288, 29th Main Road, 14th Cross EWS, BTM Layout 2nd Stage, Bengaluru – 560 076, Karnataka, India, that I have changed my name from ABDUR REHMAN SHARIFF (Old Name) to ABDUR RAHMAN SHARIFF (New Name), henceforth I shall be known and called as ABDUR RAHMAN SHARIFF (New Name) only for all purpose, vide Affidavit dated : 07/05/2026, before Notary MOHAMMED HUSSAIN K, Bangalore.

AFFIDAVIT

I, **Rohini Hegde,** D/o. Sri Gajanan Hegde, and **Smt. Nagaveni Hegde,** aged about 38 years, presently residing at #96/1, 1st Floor, 2nd Cross, 6th Main, 4th Block, Tyagarajnagar, Bengaluru-560028, do hereby declare that all these names **i.e., Rohini Hegde', Rohini G Hegde, Rohini K Bhat** and **Rohini** are of the same person i.e., me only, Henceforth I will continue to use my name as **ROHINI HEGDE** D/o. Sri Gajanan Hegde and **Smt. Nagaveni Hegde** only, vide affidavit dated 07.05.2026, sworn to before S. Nagaraja, Advocate & Notary public, Govt. of Karnataka, Bangalore.

CHANGE OF NAME

I, **Janette Misquith** W/o. Late. K. Raju Joseph @ K. Rajendra, Aged about 65 years, residing at T-6, Prabhavathi Comforts, 20th Main Road, New MICO Layout, Beguru, Bengaluru - 560 068, do hereby declare that I have changed my name from **ESPERANCA MAISIE JANNET MISQUITA / JANETTE MAYZIE ESPERANZA MISQUITH / JANETTE MAYZIE E MISQUITH** to **JANETTE MISQUITH** vide affidavit dated 4.5.2026 sworn before Hemalatha .P, Advocate & Notary, Govt, of India, Bengaluru.

CHANGE OF NAME

I, RAHUL RADHAKRISHNAN S/o P S Radhakrishnan is legally father of MADHAV RAHUL, presently residing at House No.N-6/16, Phase-II, DRDO Quarters, Kaggadasapura, C V Raman Nagar, Bengaluru-560093, have changed my son's name from **MADHAV R to MADHAV RAHUL** for all purposes, vide affidavit dated 06/05/2026, sworn before Advocate and Notary Public, A.R. Muneer Ahmed, Bangalore

CHANGE OF NAME

I, **VIJENDER SINGH SLATHIA,** S/o Darshan Singh, age 38 years, R/at 16, Flat No. 7, 1st Main, GMR Layout, Geddalahalli, Sanjay Nagar, RMV Extension 2nd Stage, Bangalore-560094 do hereby declare that I have changed my name from **VIJENDER SINGH SLATHAIA** to **VIJENDER SINGH SLATHIA**, henceforth I shall be known and called as **VIJENDER SINGH SLATHIA** for all purposes, vide affidavit dated 07-05-2026, sworn before Advocate and Notary **JALANDHARA** at Bangalore.

CHANGE OF NAME

I, **RADHIKA SHRIKANTHA ULLUR,** W/o Shrikantha Ullur, age 37 years, R/at Sidvin Grace Apartment, B-103, 1st Floor, 3rd Cross, NGEF Layout, Mallathahalli, Bengaluru-560 056 do hereby declare that I have changed my name from **RADHIKA BHAT G** (old name) to **RADHIKA SHRIKANTHA ULLUR** (new name), henceforth I shall be known and called as **RADHIKA SHRIKANTHA ULLUR** (new name) for all purposes, vide affidavit dated 2nd May 2026, sworn before Advocate and Notary **GANGARAJU .B.N** at Bangalore.

CHANGE OF NAME

I, **ROOPA UPADHYA** aged about 59 years W/o. **Nagaraja Upadhya,** residing at No.275/j, "Kaveri Nilaya", 21st Main, 20th Cross, Behind Maruthi Mandir, M C R Layout, Vijaya Nagar, Bengaluru – 560 040, have changed my name from **K. ROOPA** and **Roopa Nagaraj** to **ROOPA UPADHYA** vide affidavit dated: 6/5/2026 Before Notary **Manjula K.S** Bangalore.

CHANGE OF NAME

I, Shyamsundar.B.@ Sham Sunder Kukreja & Shamsundar, S/o.Late. Bhagwandas aged about 60 years, Residing at No.18, 1st Floor, 4th Main Road, Nehrunagar, Bengaluru - 560020, I declare that below mentioned all names **Sham Sunder Kukreja, Shyamsundar B, Shyamsundar** and **B. Shamsunder,** are all one and the same person. i.e., myself, I declare that in future *I will be* called by my name as **Sham Sunder Kukreja,** vide affidavit dated 7/5/2026 sworn to before G Hemalatha Advocate and Notary Bangalore.

CHANGE OF NAME

I, ASHOK KUMAR S/o Dayalal, resident of #1/3, 1st Floor, Flat No. 102, Comfort Krishna, Rama Iyenger Road, Bangalore - 560 004, have changed my name from **ASHOK KUMAR DAYA LAL** to **ASHOK KUMAR,** vide affidavit dated 7/5/2026 sworn to before V Rajashekhara Advocate and Notary Bangalore.

CHANGE OF NAME

I, **V. Gopalakrishnan** S/o. Viswanathan Vaidyanathan, Aged about 91 years, R/at No. G2/281, Sri Vari Manor, 4th Cross, BCC Layout, Vijaynagar, Bengaluru North District, Bengaluru - 560 040, do hereby declare that both the names **V. Gopalakrishnan** and **Gopalkrishnan Ayyar Viswanathan** refer to one and the same person i.e., myself. I further declare that henceforth I shall be known and identified only as **V. Gopalakrishnan** vide affidavit dated 07.05.2026 sworn before Sivakumara .M.N. Advocate & Notary Public, Govt. of India, Bengaluru.

CHANGE OF NAME

I, Laliamma Mathew, D/o Mr. K J Mathew, aged 62 years, residing at Assisi Nilaya, 2 Palmgrove road, Bangalore- 560047, have changed my name from **Laliamma Mathew to Laliamma Mathew alias Nisha Mathew** for all purposes, vide affidavit dated 06/05/2026, sworn before Advocate and Notary public, Ganesh Gowda M.V., Bangalore.

SMART ADS

3 BHK FLAT FOR RENT
1900 Sqft East Facing Appt
Vaastu Compliance
Rent 70,000 with Maintenance
At Sanjaynagar
SEMI FURNISHED with Modular Kitchen, Lift, Parking, Security, Power Backup. Contact
+91 9740496363

FOR RENT
INDEPENDENT BUNGALOW
4000 sqft
4 BHK G+1
at Kumara Krupa Road, High Ground
with all facilities
3 car parking
servant room, garden
Contact
9448129770

For SMART ADS & THE NEW INDIAN EXPRESS CLASSIFIEDS
Contact : Mr Ravi Kumar
9886550650
080-22866893

Uneven but pleasant tale of love, loss, and longing

MATHE MALE HOYYUTHIDE
Director: Param Gubbi
Cast: Likhit Gowda, Jay Vardhan, Bhumika Gowda, and Sulaksha Khaira

A SHARADHAA

THERE is a moment in the film when Professor Ranganath (Likith Gowda) reads Robert Frost's "Two roads diverged in a yellow wood" in a classroom. One student dismisses the poem, saying every important decision in life is eventually made by parents. Another believes love only needs courage. Somewhere between these two thoughts lives *Mathe Male Hoyyuttide*, a film floating between memory, regret and unfinished emotions. The title, which roughly translates to "the rain pours again", beautifully explains the film's movement between past and present.

Inspired by a short story by writer K Sadashiva, the film carries the ache of lost love and unresolved emotions. Director Param Gubbi translates those feelings into a narrative where memories of love continue to shape lives long after people have moved on. Even when the film does not exactly follow cinematic language, its emotional core about relationships, longing, and the weight of choices remains honest.

In the present, Ranganath finds himself intrigued by two college students, Chaitra (Bhumika Gowda) and Narahari (Jay Vardhan). More than anything, Chaitra reminds him of Kasturi (Sulaksha Khaira), the woman he once loved and lost. That resemblance unsettles him and slowly opens wounds he never truly healed from. The film gradually reveals two parallel love stories reflecting one another across generations.

One of the film's most affecting moments comes when Ranganath wonders whether, had he married Kasturi, he might have had a daughter like Chaitra. The thought carries guilt and longing all at once. Through Narahari's love for Chaitra, Ranganath almost tries to protect a younger version of himself. Perhaps he wants Narahari to find the love he could not hold onto, as the film quietly asks: Is there really an age for love?

Set against a rural backdrop, the college portions remain intentionally simple. Students bunk classes, tease friends, discuss cinema and relationships. Narahari openly tells his mother about the girl he loves, while Chaitra appears emotionally guarded. These moments feel rooted in middle-class familiarity. Narahari's mother, raising two children while balancing responsibility, becomes one of the film's warmest presences.

At the same time, the film struggles with its own realism. Many performances seem overly self-aware. The actors show a certain hesitation in expressing emotions rather than living them naturally. The silences are designed to linger, but not every pause deepens the scene. Even the styling and costumes in the present-day portions occasionally feel disconnected from the emotional atmosphere the film wants to create.

Still, some moments stay behind like the smell of rain. A principal who believes students should sometimes bunk classes and watch films. Conversations about death being inevitable and love being necessary before life slips away. Little reflections arrive casually, almost like corridor conversations rather than written philosophy. Music, especially a couple of songs, carries the melancholy that the dialogues and performances sometimes cannot express.

Mathe Male Hoyyuttide is not a perfect film, but it understands how love never fully leaves people. Like rain returning to familiar soil, it revisits old wounds, memories, and emotions, reminding us that some relationships may end with time, but never really leave the heart. Somewhere, beneath its uneven storytelling, the film still understands the soul of the short story it comes from.

A socially charged thriller that struggles to find balance

DHRUTI
Director: Jagadish M
Cast: Anchal Gowdra, Prashanth Soppimath, Bhavana S Reddy, Dhanush BV, Manoj Kumar K N, Deepak S D, Nuthan Kumar B N, Pradeep T, and Madhu Mandagere

A SHARADHAA

THERE is an interesting thought at the centre of *Dhruti*. Films often discuss crimes against women, unsafe streets, and predatory men. But Jagadish M's film expands that fear further: What happens when not just women, but even men are no longer safe? When miscreants attack, loot, and destroy lives purely for gain, survival itself becomes uncertain.

The film opens inside a tense but quiet tennis arena. *Dhruti*, played by Aanchal Gowda, prepares for a match while carrying visible emotional scars within. The pressure to win on court mirrors the pressure to stay strong outside it. Jagadish reveals only fragments at first, then slowly moves into a flashback-driven narrative.

As the story unfolds, Bhavana (Bhavana Reddy) enters the picture alongside her husband Prashanth (Prashanth Soppimath). This The newly married couple tries to settle into life, but Prashanth, who goes to work, faces random attacks by criminals driven by greed. On the other side, *Dhruti*'s traumatic encounter gradually intersects, showing how fragile safety has become.

The film's strongest idea lies in its portrayal of being helpless despite wanting to do good. Prashanth wants to help, but every attempt drags him deeper into danger. Jagadish repeatedly asks whether doing the right thing is worth the personal cost. One of the more effective stretches comes when both the victims and the attackers end up in the same hospital, while fear slowly spreads across families. The mother's panic, the father's hope, and the emotional strain within the household feel more authentic than some of the thriller portions.

At the same time, *Dhruti* struggles with consistency. Jagadish, who handles writing, direction and cinematography, shows ambition, but the screenplay occasionally feels overcrowded with interconnected threads. Certain emotional moments land well, while others stretch longer than needed. The thriller portions work in parts, though the film sometimes mistakes loud intensity for emotional depth.

The commentary on the system is direct in some portions. For example, cops leaking information for quick money and feeding media circles with private tragedies underline how institutions often fail victims instead of protecting them. These moments are not always subtle, but they reflect the frustration the film wants to capture. The film also looks at how a common youth reacts when suddenly pulled into violence, and the consequences he faces simply for trying to help.

On the other side is *Dhruti*'s personal battle. Despite the trauma she undergoes, can she still return to the tennis court and face the final? Parallelly, Prashanth too must deal with the fallout of stepping in to save a girl in danger. Their journeys become the emotional core of the film.

Despite its rough edges, *Dhruti*, with a whole lot of newcomers, remains sincere in its purpose. It is less interested in heroic action and more concerned with the emotional cost of trying to stay decent in a violent world. The film may not fully realise all its ideas, but it leaves behind a question: In today's world, is being a good Samaritan worth the risk?

LOVE LETTER TO 80s ACTION SLOP

MORTAL KOMBAT II
Director: Simon McQuoid
Cast: Karl Urban, Adeline Rudolph, Jessica McNamee, Josh Lawson, Ludi Lin

PRASHANTH VALLAVAN

A FAN approaches washed-up action star Johnny Cage (Karl Urban) and tells him he should make a comeback. Full of alcohol and despair, Cage is sure nobody is waiting for him to make a comeback. "They want gritty and grounded, they want Keanu Reeves in a suit killing henchmen with a pencil. Who wants to see a dinosaur making karate poses?" he asks. To which the fan replies, "I thought it was pretty cool." That fan is exactly who *Mortal Kombat II* is made for. Bringing back the 80s Hollywood martial arts aesthetics with its over-the-top action choreography, cheesy action setups, and colourful set design with no real care for realism, without making it an explicit nostalgia bait, is a skill on its own, one which the Mortal Kombat film franchise seems to do with passion.

After a clear emotional setup, of a daughter seeking vengeance, we dive once more into a universe where inter-dimensional (read inter-realm) fighting tournaments decide the fate of millions. However, despite the premise, it's not your Avengers-style "saving the world" film. We hear the threat but do not feel emotionally attached to the "millions" whose lives are at stake. But we care just enough not to feel dissociated. We're not shown happy families or sweet children playing to extract our empathy. It was enough when Kano (Josh Lawson) explains why he wants to save the world with a brilliant dialogue that sums up to "Other realms suck. Earth has beer, and I like beer."

While Adeline Rudolph as Kitana takes care of the emotional foundations of the story, Karl Urban's Johnny Cage holds the fort with his charismatic performance. Cage's banter with Kano towards the end is one of the most entertaining stretches of the film. Except for the above-mentioned actors, everybody else seems to suffer from a case of "staring into nothing". It's immensely clear that most of these close-up shots were shot with just one actor in front of the screen, probably delivering lines to a wall. The production design brings the different arenas to life with gorgeous maximalism and stellar attention to detail. It is not just the action choreography; the lighting in *Mortal Kombat II* is reminiscent of the 80s and early 90s. Instead of fretting over 'source of light', the film's visual approach opts for 'whatever looks cool', and it works almost all the time, and even when it doesn't, it still holds the charm of older video games with cheaper graphics. The dynamic camera work ensures the video-game-like setting translates into cinematic grammar. Extra points to the makers for not overusing beloved catchphrases like "Finish him" and "Get over here", using them to punctuate just the right moments.

Mortal Kombat II is entertaining because it stays true to everything great about the franchise. The most important aspect is the action sequences. It is an absolute riot seeing Kitana's steel fans slicing a head into three pieces, Liu Kang blazing the screens, Kung Lao's razor-rimmed hat slicing through a torso, people emerging in and out of Raiden's lightning portal, Shao Khan's menacing character design, Scorpion returning from hell to wreak havoc, and Johnny Cage's goofy moves before going berserk. *Mortal Kombat II* is exactly what you get when childlike imagination gets adult money. The film leaves you hoping the next installment pursues everything good about it with more conviction and a greater focus on having fun with itself. While a third film is already in development, it makes us want to scream, 'Get over here.'

Doug Liman to helm *Star One*

CE FEATURES

FILMMAKER Doug Liman, known for films like *The Bourne Identity*, *Mr & Mrs Smith*, and *Edge of Tomorrow*, is set to direct an upcoming film titled *Star One*. The film stars Miles Teller and Eddie Redmayne in the lead roles.

The film, said to be based on a true story, follows two CIA agents, who are the opposite of each other, commissioned to execute a top-secret mission of delivering arms in the enemy state under the radar. While Teller plays a charismatic agent, Redmayne is an uptight agent. Liman is directing the film from a script by David Coggeshall.

PJ Sandwijk for Storyteller Productions, in partnership with Project X Entertainment's William Sherak, Paul Neinstein, and James Vanderbilt, is producing the film. Liman is currently working on the upcoming thriller Bitcoin, starring Casey Affleck, Gal Gadot, and Pete Davidson.

Miles Teller, who was recently seen in Michael, has *Paper Tiger* and a voice role in *The Ark and the Aardvark* in the pipeline. Meanwhile, Redmayne, whose last feature was *The Good Nurse* (2022), will also be seen starring alongside Julia Roberts and Elizabeth Olsen in *Panic Carefully*, directed by Sam Esmail.

CE FEATURES

Matthew Lillard joins *Man of Tomorrow*

ACTOR Matthew Lillard, who has had a busy year so far with the release of Scream 7 and series Cross and Daredevil: Born Again, has joined the Superman sequel *Man of Tomorrow* from DC Studios.

The new Superman film is written, directed, and produced by James Gunn, with David Corenswet in the lead role. While, Lillard's role in the film is not yet disclosed, he will be joined by Nicholas Hoult (Lex Luthor), Rachel Brosnahan (Lois Lane), Lars Eidinger (Brainiac), Adria Arjona (Maxima), Sara Sampaio (Eve Teschmacher), Skyler Gisondo (Jimmy Olsen), Isabela Merced (Hawkgirl), Edi Gathegi (Mister Terrific), Nathon Fillion (Guy Gardner) and Aaron Pierre. Superman was released in July last year to an overwhelmingly positive response and struck gold at the box office worldwide. In addition to *Man of Tomorrow*, Lillard will star in Behemoth! directed by Tony Gilroy, alongside Pedro Pascal and Olivia Wilde, among others.

CE FEATURES

BSP Varma, Vinay Rajkumar's film titled *Maachis*

WE had earlier reported that Vinay Rajkumar would be joining hands with BSP Varma, and the official announcement of the film was made on the actor's birthday, along with the reveal of its title, *Maachis*. The action-revenge drama marks the first collaboration between the actor and director, and promises to present Vinay in a rugged and emotionally intense avatar.

The title itself has added to the excitement among fans eager to see the actor explore a different space after his recent run of rooted and content-driven films. Produced by Suresh Gowda Hennur, with Shivugowda serving as creative producer, *Maachis* is expected to go on floors in July.

BSP Varma, who last directed the musical drama *Murphy*, is now shifting genres with what he describes as a raw action-revenge saga. The filmmaker had earlier hinted that the project would move away from formula storytelling and instead focus on intense emotions and vengeance-driven drama.

Speaking earlier to CE about the collaboration, BSP Varma shared that he wanted to explore a side of Vinay Rajkumar that audiences have not seen before. The director believes the actor's recent film choices and performances reflect a growing maturity, making this the right time for a more hard-hitting role.

Vinay, meanwhile, has been steadily building an interesting lineup. The actor is currently awaiting the release of *Gramayana* and is also part of *City Lights*, directed by Duniya Vijay. With *Maachis*, he appears set to enter a more action-oriented zone.

The film's technical crew includes cinematographer Adarsh R, editor Kiran, and art director Guna. Action choreography will be handled by renowned stunt master Dr K Ravi Varma. While the makers are keeping the story under wraps for now, the title *Maachis* itself hints at a fiery and explosive narrative, setting the tone for what could be one of Vinay Rajkumar's most intense outings in recent years.

FOCUS FEATURE

Where Science Meets Practice: NutriSummit 2026 in Bengaluru

The Indian Dietetic Association Bangalore Chapter hosted NutriSummit Bengaluru 2026 on April 25–26 at the Shangri-La Hotel Bengaluru, bringing together leading nutrition professionals from across India.

Centered on the theme "Nutrition Across the Continuum: Microbiome to Metabolism, Evidence to Implementation," the summit focused on bridging scientific research with practical clinical care.

The two-day program featured hands-on pre-conference workshop on nutritional assessment, clinical examination, and body composition analysis. The main conference included expert sessions on the role of the microbiome in undernutrition, metabolic challenges in critical care, and evolving strategies in diabetes, sarcopenia, and cancer nutrition.

Key speakers included Dr. Subba Rao M Gavaravarapu and other leading experts. The event was led by Dr. Geetha Santhosh and Dr. Sandhya Singh S.

The summit served as a vital platform for collaboration among dietitians, clinicians, and researchers, reinforcing the importance of evidence-based nutrition in improving patient outcomes.

Dr. Sandhya Singh S, convenor, IDA Bangalore chapter. Inaugural speaker-, **Dr. Subba Rao**, Scientist-g & Head Nutrition Information, Communication & Health Education (NICHE) ,ICMR - National Institute of Nutrition, **Ms. Aneesha**- Secretary,IDA Bangalore Chapter, **Ms Daphne Balan**- Joint Secretary, IDA Bangalore Chapter, **Dr Geetha Santhosh** - Past president, IDA Bangalore Chapter, **Ms Suvarna S H**- Treasurer, IDA Bangalore Chapter, **Ms Sangeetha Narayana Swamy**- NEC